Tonight: partly cloudy
Saturday: afternoon sun

Victoria Times

Payoff puzzle
This week's prize $850

96th YEAR, No. 302 ★ ★ VICTORIA, BRITISH COLUMBIA, FRIDAY, JUNE 6, 1980 25 CENTS DAILY; 30 CENTS SATURDAY



Bill Halkett photo

SUN DANCE KIDS Leslie Adams, left, and Nancy Taylor emerged from Henderson Park rec centre today to stage impromptu dance in response to plaintive plea on sign. Weatherman says there's chance grey, damp weather will start to break sometime over the weekend allowing tennis players in *Times* tournament, B.C. High Schools championship and other events to play. We can hope.

Ferry fare up, timing called 'a disaster'

Ferry fares for vehicles and their drivers are going up June 16 by 12 per cent and a further rate hike is in the works, Transportation Minister Alex Fraser announced today.

This time around there are no increases for passengers or bus riders.

Victoria Visitors Information Centre President Les Wood called the timing of the increase "a disaster for the tourist industry."

He said the VIC sent several letters to Fraser begging him to increase fares only once a year at the most and only in the fall.

"Large amounts of money are spent sending out ferry information to tourist agencies and now all the data is out of date on the eve of the peak tourist season," he said.

Wood said he is not concerned about the amount of the increase but said the timing is a severe jolt to the tourist industry.

Bill Anderson, transportation director for the Greater Victoria Chamber of Commerce, said the increase seems moderate.

He said he has no objections as long as the increases are justified to the public and each increase is small.

The markup in ferry fares is probably the first of a series planned by the provincial government to cope with soaring fuel costs, Fraser indicated.

When the rates go up again and by how much, depends on the cost of fuel.

If oil prices take off again, ferry fares will have to tag behind, Fraser indicated.

The minister said the B.C. Ferry Corp. will monitor costs monthly during the summer and will take another look at its rate structure in the fall.

"Any change would take place probably when we are back to normal — say around the first of November."

He said fares will not be adjusted any more frequently than twice a year.

Preferential fares for Gulf Islands and Sunshine Coast residents are unchanged in the new fare schedule.

The vehicle and driver fare increases range from 25 cents on the minor routes to $1 on the major Georgia Strait routes.

For example, the charge for a driver and car travelling from Swartz Bay to Tsawwassen will rise to $13 from $12.

From Swartz Bay to Salt Spring, the fare goes to $6.50 from $6 and from Brentwood Bay to Mill Bay, the car-and-driver rate will be $3.25 instead of $3.

Freight rates are also increased. The tariff charged commercial vehicles will jump from $1.10 per foot to $1.40 on major routes.

"The ferry system will still provide the best travel bargain around," Fraser said.

And he made it clear the government has opted for the velvet glove approach to ferry fares this time around.

The last time, in 1976, it was very much the iron fist method.

Fares were doubled and the public was enraged. The government reduced fares slightly in 1977.

Today's changes are the first increases since that time.

The government's annual subsidy to the ferry corporation is expected to be $49 million this year, up $3 million from 1979.

But fuel costs alone are up $7 million from last year and the fare increases will bring in less than $2 million, he said.

"We are anticipating additional revenue resulting from projected increases in traffic. That additional business will assist us in offsetting the deficit."

If fares weren't increased, Fraser said the deficit could lead to a deterioration in the quality and frequency of ferry service.

Late start on ferries

Ferry service between Nanaimo's Departure Bay and Horseshoe Bay began one hour later than usual this morning as ferry workers took part in a study session held to protest proposed pension changes.

The B.C. Ferry Corp. had sought Thursday to have the action ruled illegal but the Labor Relations Board rejected the corporation's contention.

The 6:30 a.m. sailing from Departure Bay was delayed one hour and further delays were expected during the day as three other study sessions were planned.

However, ferry management has scheduled the final run of the day for 11 p.m., only one hour later than usual.

A B.C. Ferry and Marine Workers Union spokesman admitted it was difficult to see how there could be only an hour delay at the end of the day when four study sessions of one hour each were planned.

But he said the jumbo ferries could make up some of the lost time and one scheduled sailing to Langdale had been cancelled.

The spokesman said the ferry workers will also take part in some action to protest the pension changes next Tuesday and on June 16, the days protest rallies are planned for Vancouver and Victoria respectively.

Details of what disruptions the public can expect will be announced well in advance, he said, adding that the action at the other terminals will be different than at Departure Bay.

The public sector unions are protesting proposed amendments to pension statutes which would limit cost-of-living indexing and increase employee contributions.

See PROTEST page 2

A-G orders probe of shooting

By JAKE BANKY

Attorney-General Allan Williams has ordered a thorough study of allegations that a fugitive was deliberately shot through the head after he gave himself up following a shoot-out with Saanich police in 1978.

After receiving a preliminary report from his staff, Williams said Thursday the case of Thomas Lackey is being very seriously considered because implicit in the allegations is the suggestion of criminal misconduct.

No time limit has been set on the review of the case by Associate Deputy Attorney-General Neil McDiarmid which falls far short of the full public inquiry urged by Lackey's lawyer, Craig Paterson of Vancouver.

However one of Paterson's major concerns apparently will be satisfied.

Williams indicated the Saanich police board will be forced to release the gunshot report on the shooting incident which it has refused to make public.

"I will be communicating with Mayor (Mel) Couvelier as chairman of the police board with respect to the report and what if any action his board proposes to take," said Williams.

He said McDiarmid also will receive a report from the Crown counsel who handled the case as well as transcripts of statements made by defence counsel.

Allegations of deliberate shooting were made by defence counsel David Gibbons during Lackey's trial last December.

Lackey was convicted of a series of crimes, including the attempted murder of Sgt. William Hillcoat in the shoot-out at McKenzie and Cedar Hill Cross Road, Nov. 8, 1978.

Lackey was sentenced to 18 years in prison. He is now at the regional psychiatric centre near Abbotsford, undergoing treatment for injuries received in the gun battle.

Hillcoat received a shotgun blast in the stomach and thighs. He is back at work now, but still has 36 shotgun pellets in his body.

At a police debriefing session in February this year, Hillcoat and Const. Robert Love were exonerated of any wrongdoing.

The session was told Love had Lackey by the hair, with his revolver pointed at Lackey's head, when the wounded Hillcoat stumbled into them, causing the gun to go off.

The bullet entered Lackey's left temple, shattering the eye.

Gibbons charged that it was an attempted execution, not an accident.

Paterson, who represented Lackey in an unrelated civil matter prior to the shooting, wrote to Williams last month urging a public inquiry be held.

Gibbons also has supported such a move, as has Dr. Michael Jackson, professor of criminal law at the University of Victoria.

ON THE INSIDE

Rebel forces massing
Huge rebel forces are reported massing close to Kabul and travellers say Soviet troops are digging in to defend the capital. Page 2.

Fish licences curbed
The first step in a massive overhaul of West Coast commercial fishboat licencing has started with a moratorium on the transfer of several types of licences. Page 9.

Dishful thinking
Science and Communications Minister Pat McGeer has a dishful of problems on his hands over the demonstration of satellite TV at the legislature. Page 10.

$2.5M museum proposal
The Maritime Museum has plans for a new building at Wharf and Government which would cost $2.5 million. Page 35.

Jobless cooling inflation
The jobless rate in the U.S. rose to 7.8 per cent in May, the highest in 3½ years, while inflation at the wholesale price level cooled significantly. Page 59.

Another nuclear attack scare
A Soviet missile attack on the U.S. proved to be nothing more than a computer error, but for three minutes no one was sure, producing the second such scare in seven months. Page 60.

INDEX

Births	44	Entertainment	23-25
Capital Scene	43	Finance	6, 7
Classified	44-57	Gardening	57
Comics	20	Lifestyles	35-39
Deaths	57	Sports	12-15

Payoff puzzle on page 21

Constitution in year: PM

OTTAWA (CP) — Prime Minister Trudeau said Thursday he wants a new constitution within a year.

He made the statement after New Democratic Party Leader Ed Broadbent unsuccessfully introduced a motion in the Commons calling for a new constitution by July 1, 1981.

Some Progressive Conservative MPs appeared to yell "no," defeating the motion which required unanimous consent to be debated, even though it apparently had been approved by party officials. Ray Hnatyshyn, former Tory energy minister, later said the Conservatives were not responsible for defeating the motion.

Trudeau also agreed with a request by Opposition Leader Joe Clark to hold a parliamentary debate on constitutional change before the Commons adjourns for the summer, possibly at the end of July.

But he indicated he will not allow the debate to take place if the premiers object.

Trudeau, under fire from Clark, said the government is not considering a national referendum on constitutional change "at this time."

He recalled he had introduced a bill two years ago allowing the government to conduct such a referendum, but the bill was never passed and he is not planning to revive it now.

However, he added: "I am not saying the matter is discarded forever."

Clark has suggested Trudeau is out to sabotage constitutional talks with the premiers, which begin Monday, by appearing unwilling to move on provincial demands. Trudeau would then go directly to the people for a verdict on his own package of reforms.

Trudeau said he has not made any specific proposals to the provinces for constitutional change and has not received any from them since the last constitutional conference in February, 1979.

Ray Perrault, government leader in the Senate, also agreed to a constitutional debate in the upper chamber and denied Opposition suggestions the government will conduct a referendum if there is no speedy agreement with the premiers on reforms.

Victim's estate must pay

MONTREAL (CP) — The estate and former employer of a man decapitated by a helicopter blade have been ordered to pay $20,072 to repair the aircraft and compensate its owners for money lost during the time it was grounded.

David Lee was killed in 1971 in northern Quebec when he walked into the helicopter blade after alighting to collect soil samples.

The court said Lee caused his own death by failing to observe elementary safety precautions.

Cross carrier goes missing

CALGARY (CP) — City police are investigating the disappearance of a Vancouver man attempting to drag a 50-kilogram cross across Canada.

Lloyd Lummis, 32, left Vancouver April 7 — Easter Monday — dragging a wooden cross, 2.4 metres by 4.5 metres, with a small wheel at the lower end.

"The power of the Holy Spirit" came to him last September and asked him to make the journey, he said before he left.

"The cross is meant to travel in the world of action," he said. "So many people need encouragement or evidence that Christ is real."

Officials said Lummis took about a month to reach here. About two weeks later, his cross was found lying at the bottom of a large hill under a railway bridge. Also found were two elastic cords Lummis used to attach a small knapsack to the cross.

Lummis carried no food or money, relying instead on public response for necessities.

Police nip $1,000 pyramid scheme

VANCOUVER (CP) — Vancouver police hope they have nipped in the bud a pyramid scheme that began in California and swept up the west coast into Vancouver.

Vice squad members have raided a Main Street hall and arrested four Americans suspected of operating a pyramid scheme.

Three of them, released pending charges, fled back to the United States on Thursday, but one remains in custody. No names were released.

Police said that before the Wednesday night raid, about 100 people — businessmen, students, housewives — were listening to a pitch from a group calling itself California Business Concept.

Many of the people were clutching envelopes containing $1,000, money they hoped to multiply when their number was called and they could join a pyramid.

Under the scheme, the pyramid contains 32 people, all of whom contribute $1,000, except one, the leader.

At the outset, one person recruits two friends, each of whom pay him $500. They in turn each recruit two others, who pay them $500 each and the leader $500. This continues until 32 people are recruited.

When the pyramid is filled, the leader makes $16,000, with no investment at all. Then the pyramid splits and those on the second level begin new ones and so on.

A person is supposed to get in at the bottom and hang on until he reaches the top of his pyramid.

The idea swept California recently where hundreds of thousands of people went to pyramid parties, hoping to turn a quick profit.

Police in Los Angeles and about 30 other municipalities began raiding the parties, citing a California statute that bans so-called "endless chains." Hundreds of people who had never been in trouble with the law before were arrested.

Police say pyramids are a classic con game, based on greed and mathematics which most people don't take into account.

A person is safe if they're at the top of the first pyramid. But because of exponential multiplication, a total of about 33 million people would be required to fill all the pyramids by the sixth split.

Congress quashes Carter gas tax

WASHINGTON (AP) — The U.S. Senate, following the lead of the House of Representatives, today overrode President Carter's veto and crushed his 10-cent-a-gallon gasoline fee.

The vote was 68 to 10, well above the two-thirds majority needed to brush aside Carter's veto of a congressional measure repealing the fee.

It was the first time a Democratic-controlled Congress has failed to sustain a Democratic president's veto since President Truman was overidden in 1952.

Carter vetoed the bill Thursday, saying the fee was needed to help conserve imported petroleum. But two hours later and with no debate, the House voted 335 to 34 to override the veto.

Today's Senate vote administered the final death blow. While either chamber of Congress can sustain a veto, two-third votes in both houses are needed to override one.

The Senate margin was narrower than the nearly 10-to-1 override vote in the House. The original Senate vote rejecting the fee and setting up the veto confrontation was 73 to 16.

As in the House, a large number of Senate Democrats joined with Republicans to override the veto.

Carter cast 21 previous vetoes, all of which were sustained. Although no Democratic president had been overriden since 1952, Republican Presidents Dwight Eisenhower, Richard Nixon and Gerald Ford had a total of 19 vetoes overidden.

Democrats have controlled both houses of Congress for the better part of the last 50 years.

In his veto message Thursday, the president told Congress that while he knows the fee is politically unpopular, members should rise above politics and let him impose it. He called the levy an important step in oil conservation, "good policy and good common sense."

His veto took two hours to reach the House and two minutes to discuss. "We've talked the matter to death," said Representative Al Ullman (Dem. Ore.), chairman of the ways and means committee, as the roll call was ordered.

Carter wanted the fee to help the U.S. begin withdrawing from its eight-million-barrel-a-day consumption of foreign oil. But opponents — Democrats as well as Republicans — called the fee a $10.3-billion tax on drivers that would serve little purpose but to help balance the budget.

The president announced the fee last March 15 and it was to have gone into effect May 15. But a federal judge blocked it, saying Carter overstepped his authority in trying to place the levy on all gasoline instead of limiting it to oil imports.

The administration is appealing that order. However, an override of Carter's veto might make the outcome of that appeal a moot issue. It was not immediately known whether government lawyers planned to pursue the appeal if the veto is overturned.

Tornado city sealed off

GRAND ISLAND, Neb. (AP) — This suffering city of 40,000, where tornadoes crushed 700 buildings and left water and power systems in shambles, was being sealed off today.

Law enforcement officers and the 260 National Guardsmen helping patrol the streets are erecting barricades at all entrances to the city to keep away looters and sightseers over the weekend.

An 8 p.m.-to-6 a.m. curfew remains in effect.

At least four persons were killed during Tuesday night's furious assault by as many as seven twisters and two other residents died after suffering heart attacks while cleaning up the mess. The death toll may go higher as there are still at least 70 persons listed as missing. Initially officials feared as many as 35 persons had died in the twisted wreckage.

Four people have been arrested for violating the curfew or petty theft and one for assaulting a police officer.

While the city strove to return to normal, Mayor Robert Kriz said officials were worried about the possibility of fire breaking out in the city, which had been without water pressure for nearly 48 hours.

Meanwhile, scores of volunteers, including private construction firms with heavy equipment, began biting into the rubble that covers five separate areas of devastation.

City officials continued to urge residents to conserve water, flushing toilets no more than once or twice a day. They also advised people to boil tap water.

Afghan rebels reported mounting major attack

NEW DELHI (AP) — Afghan rebels were reported today to have massed a huge force in mountains as close as 21 kilometres to Kabul and plane travellers arriving here said Soviet military units are preparing to defend the Afghan capital.

Other plane passengers reaching India from Afghanistan were unable to confirm the information. However, a separate report from a Kabul source believed reliable confirmed that insurgents have gathered in the Paghman mountains west of the capital in what was described as preparation to attack a Soviet troop base.

The arriving traveller, an Afghan who requested that he not be named, estimated that 20,000 insurgents from Bamian and Wardhak, central provinces seething with guerrilla activity, were converging near the capital.

They now are entrenched in the Paghman mountains and skirmishes with Russian troops have already begun, the traveller said.

The Soviets have moved tanks and troops in position to defend the outskirts of Kabul and city residents have heard exchanges of fire, he added. These reports could not be independently confirmed. Afghanistan has expelled Western reporters.

Some 85,000 Soviet troops were poured into Afghanistan in December to help the Marxist regime there put down a rebellion by anti-Communist Moslem tribesmen who control much of the countryside.

The traveller also confirmed earlier reports of heavy fighting in the Pech Valley and other parts of Kunar province, in eastern Afghanistan.

Gold back above $600 level

LONDON (AP) — The price of gold broke the $600-an-ounce level for the first time in three months in Western Europe today. Silver prices rose $1.02 an ounce to a two-month high of $17.02.

The value of the U.S. dollar was mostly lower in quiet trading.

In Zurich, the price of gold had risen to $605.50 U.S. ($699 Canadian) by noon, highest since March 7, after closing at $587.50 on Thursday.

In London, the metal was quoted at $602.50 a troy ounce at mid-afternoon, up from the morning fixing of $598 and Thursday's closing price of $587.

Prices were still well below gold's all-time record $850 an ounce in mid-January following the Soviet intervention in Afghanistan and the sudden worsening in global tensions.

Tree rips bus, two injured

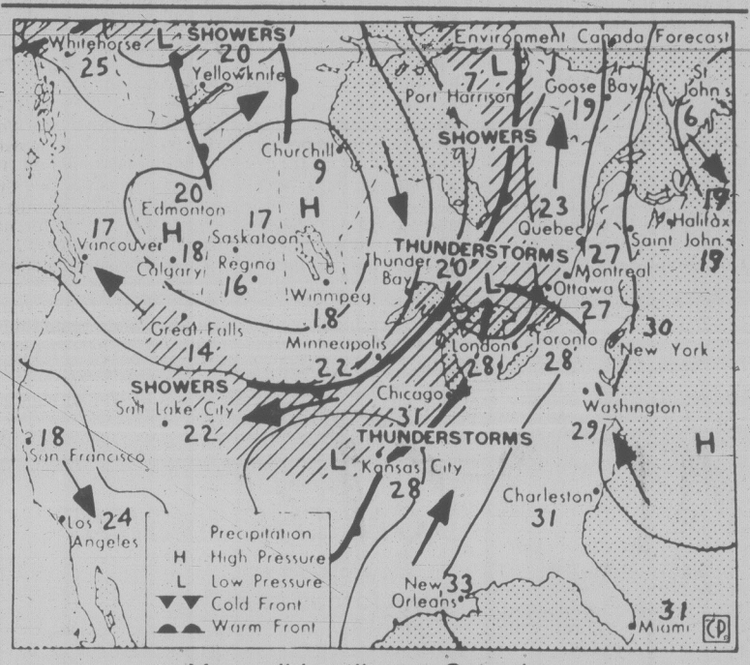
Two Washington state women received minor injuries Thursday when the sightseeing bus in which they were riding was pierced by an oak tree.

Police said tourists Dorothy Woodard, 54, of Port Angeles and Rose Plummer, 29, of Seattle were injured when the double-decker bus struck the overhanging limb on Craigdarroch near Joan Crescent.

Six other passengers escaped injury.

The bus driver was identified as Ronald Armstrong, 30, of 912 Selkirk.

the weather



Map valid until noon Saturday

Skies were generally cloudy across the southern portion of the province early today with showers reported at a few localities. Drier air continued moving south over northern B.C. with the result that central interior and north coast regions remained relatively cloud free. The weather pattern is expected to change little today. However, drier air is slowly workng its way southwards and the trend is for gradually decreasing clouds and somewhat milder temperatures for southern B.C. during the weekend.

ENVIRONMENT CANADA WEATHER OFFICE 10 A.M. FORECASTS

Valid until midnight Saturday

Greater Victoria: Today, mainly cloudy with isolated showers. Sunny breaks this afternoon. Highs near 16. Lows tonight near 8. Saturday, cloudy with sunny periods. Highs near 17.

Greater Vancouver, Lower Mainland, East Vancouver Island: Today, mainly cloudy with isolated showers and sunny breaks this afternoon. Highs 15 to 17. Lows tonight near 8. Saturday, cloudy with sunny periods. Highs 16 to 18.

North and West Vancouver Island: Today, mainly cloudy with isolated showers. Highs 14 to 17. Lows tonight near 8. Saturday, cloudy with sunny breaks. Highs 15 to 18.

ACROSS CANADA WEATHER PICTURE

Alberta: sunny in the northwest with highs near 20. Showers in the southeast with highs near 15.

Saskatchewan: mainly cloudy with occasional showers in the south and highs 15 to 20. Clearing in the north with highs 7 to 12.

Manitoba: mostly sunny in the south with highs near 20. Showers and cool in the north with highs zero to the mid-teens.

Ontario: cloudy with showers and thunderstorms in the south. Highs near 28. Sunny periods in the north and highs 21 to 23.

Quebec: sunny with a few cloudy periods and highs 22 to 25 in the south. Cloudy with showers and risk of thundershowers in the north. Highs near 21.

Maritimes: mostly cloudy except mainly sunny in New Brunswick. Highs 10 to 15 in the east and 18 to 23 in the west.

Newfoundland: cloudy with highs near 10 in the west and near 6 in the east.

TEMPERATURE
Yesterday

	Max.	Min.	Prcp.
Victoria	13	9	0.3
Normal	18	10	—

One Year Ago

Victoria	16	10	1.6

Across Canada

Prince Rupert	14	5	—
Prince George	18	3	1.0
Port Hardy	14	8	—
Comox	15	11	1.2
Vancouver	15	10	—
Kamloops	17	10	8.6
Cranbrook	12	4	8.8
Fort Nelson	18	1	0.4
Peace River	17	3	2.6
Edmonton	14	2	6.8
Jasper	13	5	—
Calgary	12	4	—
Lethbridge	13	5	3.1
Medicine Hat	15	4	4.8
N. Battleford	16	5	1.8
Saskatoon	19	6	4.0
Swift Current	14	8	5.6
Prince Albert	18	4	3.2
Regina	20	8	0.2
Brandon	25	8	3.9
Winnipeg	28	10	—
The Pas	22	3	14.1
Kenora	21	13	0.8
Thunder Bay	18	10	—
Toronto	20	13	—
Ottawa	22	8	—
Montreal	22	10	—
Quebec	20	7	—
Halifax	13	7	4.2
Charlottetown	10	7	—
St. John's	6	4	1.4
Whitehorse	27	10	—
Yellowknife	12	2	—
Inuvik	22	5	—

United States

Seattle	11	9	8.1
Spokane	18	7	—
Portland	17	11	0.5
San Francisco	18	10	—
Los Angeles	20	12	—
Las Vegas	31	18	—
Phoenix	37	22	—
New York	23	16	—

World Temperatures
Amsterdam 28, 13; Athens 25, 15; Bahrain 45, 31; Bangkok 35, 29; Beirut 21, 17; Belgrade 20, 12; Berlin 25, 9; Bogota 19, 6; Brussels 28, 13; Buenos Aires 14, 5; Cairo 28, 16; Caracas 30, 20; Chicago 26, 14; Copenhagen 26, 13; Curitiba 17, 3; Denpasar 31, 25; Dublin 20, 13; Frankfurt 26, 12; Geneva 26, 11; Helsinki 25, 15; Hong Kong 29, 25; Honolulu 31, 23; Jakarta 33, 25; Jerusalem 22, 12; Johannesburg 17, 5; Kiev 15, 10; Kuala Lumpur 33, 24; Lisbon 25, 14; London 20, 13; Los Angeles 24, 13; Madrid 36, 13; Manila 33, 23; Mexico City 26, 13; Miami 33, 25; Moscow 15, 12; New Delhi 41, 27; New York City 25, 15; Nicosia 26, 14; Oslo 30, 16; Paris 27, 15; Perth 15, 9; Rio de Janeiro 25, 14; Rome 25, 10; San Francisco 16, 10; San Juan 34, 25; Sao Paulo 19, 11; Seoul 31, 16; Singapore 31, 24; Stockholm 25, 14; Sydney 19, 9; Taipei 32, 24; Tel Aviv 24, 18; Tokyo 29, 20; Vienna 18, 12.

CITY'S WEATHER RECORD

Sunshine June	17.9 hrs.
Last June	55.5 hrs.
Normal (30 yrs.)	47.0 hrs.
Sunshine, 1980	719.8 hrs.
Last year	943.0 hrs.
Normal (30 yrs.)	847.4 hrs.
Precip. June	1.0 mm
Last June	5.7 mm
Normal (30 yrs.)	3.9 mm
Precip., 1980	235.3 mm
Last year	158.9 mm
Normal (30 yrs.)	294.5 mm

Sunrise, Sunset
Saturday
(Pacific Daylight Time)
Sunrise 05:13 Set 21.13

Moonrise, Moonset
Saturday
(Pacific Daylight Time)
Moonrise 2:37 Set 14:57

TIDES AT VICTORIA
(Tides listed are Pacific Standard Time)

	Time	Ht	Time	Ht	Time	Ht	Time	Ht
	H M	Ft.	H M	Ft.	H M	Ft.	H M	Ft.
6	0415	6.3	0645	6.4	1435	3.5	2225	8.3
7	0510	5.3	0920	6.0	1530	4.3	2240	8.5
8	0545	4.2	1115	5.9	1630	5.2	2300	8.8
9	0620	3.1	1320	6.2	1730	5.9	2345	9.0
10	0700	2.1	1610	6.8	1830	6.6		
11	0010	9.1	0745	1.3	1714	7.3	1905	7.3

TIDES AT SOOKE

	Time	Ht	Time	Ht	Time	Ht	Time	Ht
	H M	Ft.	H M	Ft.	H M	Ft.	H M	Ft.
6	0220	6.4	0620	7.1	1350	3.5	2110	8.5
7	0345	5.6	0805	6.6	1435	4.2	2145	8.9
8	0455	4.5	1000	6.4	1505	4.9	2215	9.3
9	0555	3.4	1150	6.5	1600	5.6	2245	9.7
10	0640	2.4	1305	6.7	1635	6.1	2325	10.0
11	0720	1.6	1410	7.0	1730	6.5	2355	10.1

TIDES AT FULFORD HARBOUR

	Time	Ht	Time	Ht	Time	Ht	Time	Ht
	H M	Ft.	H M	Ft.	H M	Ft.	H M	Ft.
6	0600	6.4	1005	7.3	1620	4.2	2355	11.0
7	0650	5.3	1200	7.3	1725	5.3		
8	0015	11.1	0735	4.1	1405	7.9	1820	6.4
9	0050	11.0	0810	3.0	1520	8.7	1930	7.4
10	0125	10.9	0845	1.9	1635	9.6	2040	8.1
11	0200	10.8	0935	1.1	1725	10.3	2145	8.6

Protest delays ferry

Continued from page 1

Protest rallies took place today in Courtenay and Nanaimo.

Meanwhile, Norm Thornber, ferry corporation labor relations manager, today accused union president Shirley Mathieson of stirring up an old grudge in remarks she made Thursday to the legislature's Crown Corporations Committee.

Mathieson said labor problems in the corporation can be traced to the appointment of Thornber, a former union executive member, about two years ago.

Many of the 2,700 ferry workers look upon him as a turncoat and feel he is now in a position to settle old scores, she said.

Thornber has made it clear in the past he disagrees with Mathieson's leadership.

He left the union when the faction he supported was defeated by a new group headed by Mathieson.

"I don't think what the president of the union is doing is conducive to good labor-management relations," Thornber said today.

"She's going over an old grudge. I thought that was all over."

Thornber said the corporation's lawyers are studying some of Mathieson's remarks to see whether they are libellous.

He said the union president must have been speaking tongue-in-cheek to the legislative committee because she has no proof that he has used his position to settle old scores.

"I'm quite sure she can't come up with one vindictive action that I've taken," he said.

As far as Mathieson's remarks that he is distrusted by members of the fleet, Thornber said he feels a check with the employees will show the opposite is true.

"At least now they have someone they can talk to, someone who will respond."

Thornber said possibly the reason Mathieson is a little upset is "because I don't roll over and play dead every time she throws her hat in the ring."

Cannor Nursery Garden Centre
(A Division of Cannor Nurseries Ltd.)
SPECIAL! POTTED ROSES in bloom 3.25 ea.
10 or more only $3.00 each
STEER MANURE B.C. Product processed in the Kootenays 2.75 bag
FRESHWATER DECORATIVE BARK Another excellent product from the Kootenays 3.75 bag
BEDDING PLANTS per pack 75¢
TOP QUALITY HANGING BASKETS
● Fuchsias ● Trailing Geraniums
● Mixed Flowers from 9.95 ea.
SPRING HOURS: Mon.-Sat. 9 a.m. 8 p.m. CLOSED SUNDAYS
CANNOR NURSERY GARDEN CENTRE
4660 Elk Lake Drive
(Next to Royal Oak Inn)
658-5415

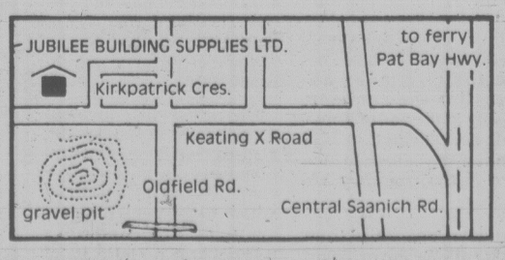


Original ENGLISH FORMULA
CORRY'S SLUG & SNAIL DEATH
NOT AFFECTED BY RAIN
CORRY'S
★ Famous English Formula
★ Kills more slugs
★ Uses less chemicals than any other brand
★ Approved for vegetable gardens – strawberries, too! (Check labels)
★ 100% Guaranteed or your purchase price cheerfully refunded

HIP HIP HOORAY
3 cheers and congratulations from the management and staff of
MERIT INDUSTRIES
to everyone at
JUBILEE BUILDING SUPPLIES LTD.
now opening their doors to a new and larger location at
6772 Kirkpatrick Crescent (at Keating Crossroad)



In addition to viewing three full size kitchen displays, each featuring distinctive and quality MERIT KITCHEN CABINETS, customers can talk with professionals who can make choosing and using a new Merit Kitchen a lot more fun.
CABINETS ML MERIT INDUSTRIES LTD.
'Quality in Cabinetry'
Distribution Centres in: British Columbia, Alberta, Saskatchewan & Washington, U.S.A.





CONTRASTING HEADGEAR reflects different cultures of dignitaries attending ceremony at University of British Columbia to The Raven and the First Men, Haida carver Bill Reid's impressive wood sculpture at UBC's Museum of Anthropology. Viewing ceremony are (left to right) James Wilson (Chief Skedans), Dempsey Collinson (Chief Skidegate) and J.V. Clyne, UBC chancellor.

Will insurance firms decide lawyers' fate?

HARRISON HOT SPRINGS (CP) — If damage claims against lawyers continue to increase, insurance companies might wind up deciding who practises law, the Law Society of B.C. has been told.

So the society is considering requiring the province's 4,500 lawyers to take annual refresher courses.

Bar associations in eight U.S states have adopted mandatory continuing legal education, and eight more will establish schemes by 1985, lawyers were told at their annual meeting.

The B.C. profession offers 99 continuing legal education courses, but attendance is voluntary.

Lawyers at the conference noted that some members of the profession fail to advance, or even maintain, what they have learned. As a result, the competence of some lawyers is seriously questioned, and the association has formed a competency committee.

Claims against the lawyers' liability insurance fund, the scheme by which they protect themselves against damage suits from clients, now average 22 a month, the conference was told.

The increasing number of claims could cause a situation in which insurance companies in effect decide who will practise law, says lawyer Bruce McLoughlin, because "insurers ready to take on this kind of insurance are rare and will certainly withdraw as claims mount to beyond the premium income."

"We might then reach the situation where the insurer would determine who could practise law, or the government itself might have to be involved. Either would mean the end of the independence of the bar."

The liability insurance fund, in which all lawyers must participate, provides up to $100,000 for each claim, with certain deductibles. The society pays the first $35,000 a claim, to a maximum $750,000 a year.

The lawyers suggested that the name of any practitioner who draws heavily on the insurance fund be passed to the competency committee which would examine the lawyer's practice and suggest remedies.

b.c. briefs

Rain cuts forest fire risk

Rain throughout B.C. in the past week has reduced the number of forest fires but the fire hazard in the north coast region is high because of a drying trend, the forests ministry said Thursday.

There are 120 fires burning in the province, 78 of them in the Prince George region. All fires are under control.

Slides close road

LYTTON (CP) — One lane of the Trans-Canada Highway has been reopened following several mudslides Thursday about 25 kilometres north of this Fraser Canyon community.

RCMP said no injuries were reported, but the highway was closed for several hours while crews cleared mud and debris brought down by recent heavy rains.

No milfoil 2,4-D

VERNON (CP) — Milfoil at the north end of Wood Lake will not be treated with the herbicide 2,4-D as planned this spring, Greg Armour, of the watern investigation branch, said Thursday. Weather has not been suitable to achieve positive results.

Police racism probe sought

VANCOUVER (CP) — Attorney-General Allan Williams will be asked to look into a nine-month-old complaint against city police alleging the use of obscene, racist language and excessive force in dealing with three blacks, a black citizens' group says.

The Black Solidarity Association will petition Williams for an inquiry into the conduct of police officers in the incident, and the failure of the police department to act on a citizen's complaint, members Paul Winn, George Jolly and Jim Pannell said Thursday.

Constable R.P. Ferguson admitted in a trial arising out of the incident he used the term "f-----g nigger" while attempting to search Lawrence Mason, a 24-year-old black man at his home Aug. 8, 1979.

But he denied allegations, raised during the trial that acquitted Mason and his mother on charges of assault and possession of a dangerous weapon, that he had used excessive force.

Court transcripts show the incident began when Constable Douglas Miller arrived, backed up by Ferguson and Constable Douglas Ellis with a police dog, responding to a "man-with-gun" call.

They said they immediately saw a black man walking toward the front of the house and found a gun in the seat of his pants.

They heard yelling from the rear of the house and went to a basement door. When there was no reply to knocks and kicks at the door, they said, they kicked in the door.

A young white woman dashed past Ferguson, who entered and attempted to search Mason.

Mason disputed Ferguson's right to search him.

Broadcast trial to continue

VANCOUVER (CP) — Justice H.C. McKay rejected on Thursday a defence motion to throw out charges of conspiring to limit competition laid against 10 Vancouver-area broadcast outlets and six individuals.

The B.C. Supreme Court judge gave no reason for his decision and the trial was adjourned until Monday to give the defence more time to prepare its case.

The Crown has concluded its arguments. It contends the radio and television stations agreed not to accept advertising from agencies not accredited by the Canadian Association of Broadcasters.

McClelland vows fight against petro tax hike

VANCOUVER (CP) — The provincial government will fight attempts by Ottawa to impose additional tax burdens on the oil and gas producing provinces, B.C. Energy Minister Bob McClelland said Thursday.

In a speech to 300 members of the Vancouver Board of Trade, the minister accused Ottawa of concentrating on export taxes aimed overwhelmingly against Alberta and B.C.

Stating that Ottawa revenue requirements are fueled by subsidies necessary to buy the favor of eastern voters, McClelland said the federal government should increase the price of oil to raise needed cash.

Gas tax revenue, declared McClelland, "is simply the handiest means Ottawa has to reduce its staggering deficit." And even one of federal Energy Minister Marc Lalonde's people has said, "it's the biggest pile of free money lying around."

"Ottawa seems to be saying 'We created the problem of taxing oil; now, to fill the hole our oil policy created, we'll tax gas.'

"Well, the government of British Columbia says stop."

McClelland described federal goals to reduce the deficit at the expense of the West "borrowing to buy groceries."

He said income taxe is the way the federal government should create revenue.

"We have always believed that progressive taxation on the incomes of persons and corporations is the fairest way for all governments to raise revenues."

McClelland is to meet Lalonde next week to discuss further a new oil and gas pricing agreement between Ottawa and the provinces.

Overseas tourism up 41%

The number of overseas visitors to B.C. in March rose 41 per cent over the same month last year, Tourism Minister Pat Jordan said Thursday.

This continues the trend of large increases over the past few years, she said, adding that overseas visitors to the province have doubled in the past five years.

American visitors increased more than 25 per cent in March compared with the same month last year and traffic from other provinces increased.

Hotels, restaurants and retail outlets have benefited considerably from the increased tourist trade, she said.

Graduation
Gifts of Time
from



Reward your graduate with a gift of accuracy, beauty and dependability from Bulova.



#12333
17 jewel classic in brushed gold tone Silvertone linen oval.

#92089
Mesh textured silvertone bracelet. Ebony dial. 4 Diamonds.

#92505
Accuset feature. Goldtone Silvertone linen dial. Day/Date English/French day disc

COME SEE OUR ENTIRE BULOVA COLLECTION

Open Daily 8:30 to 5:30
Monday thru Saturday
Convenient Budget Terms

F. W. Francis Ltd.
Phone 384-7611 1684 Douglas Street
Kitty Corner from the Bay

TO SMOKE OR NOT TO SMOKE.

There's a good chance that you've been giving some serious thought to smoking.

The question is, what are you going to do about it? If you've never smoked, or if you've quit smoking, we're not urging you to start.

But if you're a smoker who's not ready to give up the enjoyment you get from smoking, we'd like to call your attention to Vantage.

Vantage is the cigarette for people who may have had second thoughts about smoking and are looking for a way to do something about it.



Vantage cuts down substantially on what you may not want, without cutting out that satisfying tobacco flavour you've come to appreciate.

Now Vantage isn't the only cigarette of its kind you can smoke, but it may well be the only one you'll enjoy.

To put it simply, Vantage still tastes like a cigarette.

Vantage. That is the answer.

Warning: Health and Welfare Canada advises that danger to health increases with amount smoked—avoid inhaling. 11 mg. "tar" 0.8 mg. nicotine.

Victoria Times

ESTABLISHED IN 1884

COLIN D. McCULLOUGH, Publisher

GORDON R. BELL, Managing Editor BARBARA McLINTOCK, Editorial Page Editor

Proprietor — Victoria Times Division of F.P. Newspapers Limited, 2621 Douglas Street, Victoria V8W 2N4 Telephone 382-3131

FRIDAY, JUNE 6, 1980

Prescription problems

The B.C. College of Physicians and Surgeons has a job to do today.

The job is to begin immediately the review recommended by a Sidney coroner's jury into doctors' procedures for prescribing mood-altering drugs.

The jury, responding to a suggestion from Chris Considine, lawyer for the victim's family, expressed particular concern about the practice, apparently often used by doctors, of prescribing these drugs over the phone in response to a patient's complaints, rather than insisting first on an examination of the patient.

The tragic consequences of the practice were made clear to the jury during the three-night inquest into the death of Billy Jones. The jury found that Jones drowned when he fell into a North Saanich creek at a time when his normal abilities were impaired by a high level of the prescription drug Elavil in his system.

Just how and when Jones took the Elavil was never discovered during the inquest testimony. All the evidence showed that he was not a drug abuser. But the evidence also showed that Elavil was readily available at a house party which he attended the night of his death.

The Elavil had been prescribed earlier in the day to Jones' girlfriend, a long-term drug abuser, by a doctor over the phone. The girl testified she had phoned the doctor, complained of sleeplessness, restlessness and emotional problems, and received a prescription for Elavil and Valium, another tranquilizer. The girl testified also that her real purpose in obtaining the prescriptions was to use them to "get high," and that she had eaten them, along with some other pills she had bought elsewhere, "like candy" at the party in question.

The prescription was inappropriate in the circumstances. Evidence showed the girl had a 10-year history of drug abuse; she had criminal convictions for drug offences; and she had a past history of drug overdoses.

The prescription of any mood-altering drugs over the phone to such a patient was probably asking for trouble. The prescription of them in quantities large enough to be eaten like candy was a mistake.

Yet it would be unfair to blame the individual doctor in the case. He was simply following a practice that is apparently far from uncommon in our community and throughout the province. The girl admitted that she had, on other occasions, received similar prescriptions under similar circumstances, from several other doctors.

It is tragic that a young man had to die before the risks of these procedures were brought to public attention.

It will be much more tragic if, despite the death, the procedures are not tightened up.

Don't touch that dial

Let's just suppose for a moment that Communications Minister Pat McGeer's message on television satellite signals is picked up by his federal counterpart in Ottawa, Francis Fox.

Legalized rifling of satellite broadcasts could well lead to a proliferation of dish antennas. Canadians would have the opportunity of tuning in to an infinite variety of American television shows orginating in any one of a hundred U.S. cities. Miami, Altlanta, Phoenix, and San Francisco, would all be only as far away as one's television set.

But while McGeer may feel he is pioneering the solution to one electronic problem, he is also creating another. With so many channels and stations to chose from, how on earth (and in space) will anyone know what's on television prior to actually turning on the set. The only thing that separates the TV zombie from the sane viewer is the weekly television guide.

As yet McGeer hasn't discovered a way to compile the television listings for all the stations available via dish. Even if it were possible, the result would be a weekly television guide thicker, and as time consuming to read, as the weekend *New York Times*.

If McGeer's vision came to pass, one could also expect a new TV series based on the new Canadian national pastime. It would be known as *The Flickers* and nobody would know when it's on.

RICHARD GWYN

Taxpayers hit below belt

OTTAWA — If any of us is overweight, we can do one of two things. Go on a diet. Buy a new set of clothes.

The Trudeau government is overweight. It is about to buy itself a new set of clothes. The difference, a minor matter, is that you, Sir-Ms., will be paying for it.

Overweight isn't quite the word to describe Ottawa's condition. Any adjective on the scale from porcine to elephantine would fit better. This year's budget deficit has been estimated by Finance Minister Allan MacEachen at $14 billion. Ottawa thus is spending one-quarter more than it takes in in revenues.

Before the year is ended, the deficit almost certainly will get larger. The economic recession, which either has started already or is about to, will reduce Ottawa's revenues (those who are out of work don't pay taxes) and will expand its expenditures (those who are out of work draw unemployment insurance).



Finance Minister MacEachen on the prowl for more tax revenue.

Limited choices

All of this is the good news. The bad news is that, according to the Conference Board in Canada, even if we enjoyed full employment and had wrestled inflation to the ground, which is the stuff of which dreams are made, Ottawa still would be in the red by $5 billion and counting. (The board's calculations are a couple of years old.)

The case being made by everyone here, from Pierre Trudeau to MacEachen to deputy-finance minister Ian Stewart, is that to get its accounts into order, Ottawa, because it cannot decrease its spending, has no choice but to increase taxes.

To a point, this case actually happens to be correct. At 42 per cent of the Gross National Product, total spending by governments in Canada is not at all out of line with the budgets of other western democracies. Spending in the U.S. is lower, but mostly so for lack of a Medicare program.

But only to a point. Since 1976, Ottawa has exercised what it calls "restraint" in its spending. This has meant only that, after a great deal of huffing and puffing, Ottawa has racheted back its yearly increase in spending to the increase in the nation's economic output, more or less. All it's done, therefore, has been to prevent things from getting worse.

During its brief term, the Conservative government aimed at some ambitious spending-cut targets: A cut of civil service payrolls by 60,000; revising social security programs to eliminate payments to those who don't need them; selling off some Crown corporations, which in a sneaky way, have piled up $1.2 billion in "off-budget" borrowing since 1976 to make the government's accounts look better than they really are.

For its pains, the Conservative government got heaved out of office.

Enter, re-enter rather, the Liberals. No more talk of spending cuts. The topic has become as old-fashioned as "participatory democracy." Indeed, the tilt is to spending increases: To avoid a postal strike, Ottawa caved in to a settlement with the inside workers that in its first year may amount — this is Sinclair Stevens' calculation — to as much as 26 per cent.

Here's the point. A tax increase is needed. But the specific one that Trudeau and MacEachen and Stewart are talking up is the worst possible one — the "de-indexing" of income taxes so that individuals whose salaries increase by no more than the rate of inflation, and hence in real terms do not increase at all, still would be stuck for more income tax.

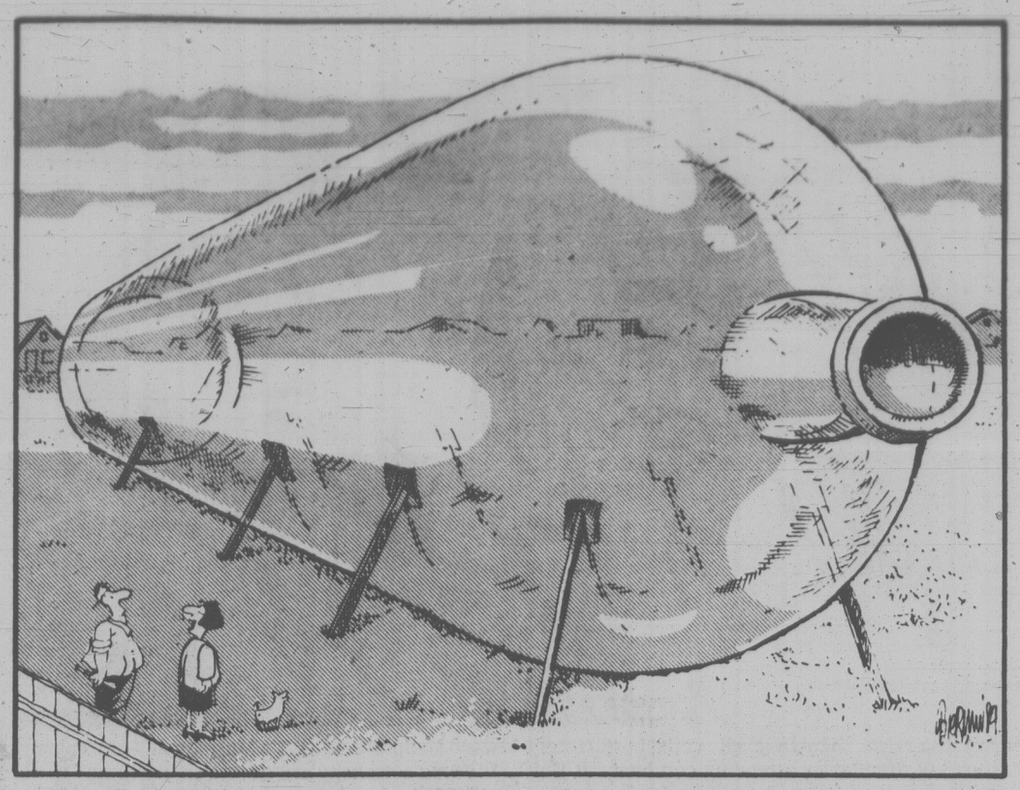
If income taxes are "de-indexed", Ottawa will acquire a vested interest in inflation, because its revenues will increase, automatically and relatively painlessly, from one year to the next.

This "inflation revenue bonus" was the principal reason why John Turner, then finance minister, indexed taxes back in 1973. Only subsequently, did Ottawa exercise some restraint in its spending, but then unhinged its accounts by a series of pre-election tax cuts, which reduced its revenues.

Business hypocrisy

One way or another, we are going to have to pay for the new suit of clothes that Ottawa needs. We must admit as well that we encouraged Ottawa to spend more upon us that it should have: The other day, Liam O'Brien, chairman of the Canadian Chamber of Commerce, criticized businessmen for their "hypocrisy" in demanding spending cuts in general but particular subsidies for themselves.

Two things, surely, need to be done. Before any tax increase, Ottawa must come clean about its spending. Why, for instance, other than as vote-getters, should social security payments continue to be universal? It's nice for middle-class matrons to receive family allowance cheques, but if we can't afford it, which we can't, it's just too bad. As well, Ottawa must come clean about its tax increases: Hit us, not so much where it hurts (it will anywhere), but where we can see it — preferably, above the belt.



"... you mean you just went ahead and build it, without asking yourself once how they would get the 'Maggie' in there?"

letters

Call for peace

In this time of heightening tensions between the contending superpowers since the oil problem, the Iran crisis and the Afghanistan episode, it was good to have your recent editorial calling for peace and disarmament as the most realistic program, and also a requirement, for world survival.

With the same aim, the Victoria Presbytery of the United Church in April sent to the forthcoming meeting of its General Council a petition asking that committees on peace and disarmament be established in every congregation and that the church orient its members to look toward and work for a world regime of peace and justice as an expression of the Kingdom of God in world relationships. It regarded this as a mandate of the Gospel to our human race, and not another occasion of wishful thinking.

In the light of such views it must be disturbing to note the recent report that CIDA, our national arm for aid to developing nations, is to be asked to undertake military aid and police training in substitution for economic aid to certain Caribbean islands. This seems reprehensible policy on the part of the external affairs department in shifting from a democratic to an imperialistic posiition which would weaken the economy of these island, and make them less able to engage in trade with other nations, thus weakening them and us as well. This can hardly appeal to Canadian taxpayers, especially people of goodwill who realize the danger of the spread of militarism. — Harold T. Allen, 2140 Kings Road.

Minimum wage

I refer to the recent announcement by the labor minister raising the minimum wage rate on July 1 and December 1 by approximately 22 per cent. The minister obviously accepts the widely-held fallacy that government can legislate us into prosperity and full employment by enacting wage rates, when, in truth, real wages have to be earned, and are the result of producing goods and services.

Whatever happened to the Socred ministry of deregulation?

While many small businesses are reeling under the weight of rising costs and high interest rates, the provincial government makes it more difficult now for students, the elderly, handicapped and other disadvantaged persons to find employment in the private, productive sector of the economy. It is the private sector which carries the burden of government, so that one cannot expect government to find unlimited funds for employing people who should otherwise be able to offer their services at a discount. Even at low wage rates, they would have the pride and satisfaction of contributing to their keep.

It is tragic that our politicians, in spite of their highly-paid economists, have yielded to pressure from interested groups who seek, not the good of the whole community, but the well-being of those already in safe, secure jobs.

The sooner the press and public understand this economic fact, the sooner the minister will be able to withstand misguided influences. — Monica Coombs, 1960 Waterloo Road.

Municipal bonds

I have a brother who lives in Texas who told me that U.S. citizens are permitted to purchase municipal bonds yielding from six to seven per cent which are non-taxable with the provision that the interest per year is not $5,000 or over. This means that countless numbers of people in the higher income brackets are buying these bonds and finding them more beneficial than those interest investment yielding 10 per cent or more which are taxable.

These bonds put municipalities in a better financial position permitting some to give greater savings in property taxes to senior citizens which keeps a lot from requiring welfare assistance. This is more efficient than our Provincial Home Owners Grant.

San Antonio is even operating four excellent municipal golf courses where the green fees are only $1 per game on weekdays for senior citizens or $3 on weekdays and $4 weekends for other adults.

Mayor Couvelier of Saanich could take a look at Saanich's Cedar Hill Golf Course operation where they expect it to be a profit making business with coffee at 40 cents per cup and beer at $1.10 per bottle. Green fees (other than those paying annual dues) are $7 weekdays and $8 on weekends. It should be a recreation centre operated on a break-even basis for the benefit of people both healthwise and recreation wise. Senior citizens even get a better break on the four municipal courses in Greater Vancouver.

I think it is high time that the mayors and reeves of municipalities, get together and demand legislation to permit the issuing of such non-taxable bonds in Canada. — R. W. Ball, 3809 Hobbs Street.

Rent controls

On April 15 you published an article by Ab Kent on additional rent increases for a new purchaser of an existing building. I would like to clarify our policy with respect to approving rent increases greater than the general annual limit.

All increases in operating costs and all increases in financing costs, due to renegotiating a mortgage, can be passed on to a tenant upon application. However, a new purchaser who buys a property knowing the existing revenues, the existing expenses and the rent increase restrictions, may find that we will not automatically rectify a cash flow problem caused by increasing the principal of the mortgage. To do so would enable any level of rent increase to be justified just by a new owner taking out a large enough mortgage. We will, however, allow any increases in costs or financing charges incurred after the purchase decision was made to be passed on. We would also review the rents after the new owner had operated it for a while.

Surely, if a prudent businessperson is contemplating purchasing an existing building knowing it is under rent controls, and knowing there may be a cash flow problem, he or she would apply for any required relief prior to making the purchase decision.

The rent control system in B.C. is extremely liberal. This is reflected in the almost non-existent bankruptcy rate and the fact that existing buildings are currently selling at about the highest ever multiplier of revenues.

I do not personally like rent controls. However, at a time when interest rates and the discontinuance of the federal rental housing subsidy program have resulted in unaffordable rents of $600 to $800 per month being required for new construction, coupled with near record levels of interprovincial immigration, it is a gross oversimplification to attribute the rental housing shortage to just rent controls. If this was so, why is there so little construction of rental units in the United States where there are few controls, and why is the Alberta government putting over half a billion dollars of public funds into rental housing production subsidies simultaneously with removing rent controls? Unfortunately, if rent controls were removed today without any housing programs in place, rents would incease by 20-25 percent, and little else would happen.

It is a complex topic, on which there is no 'solution' that will satisfy everyone. I would be pleased to provide any further comments upon request. — Jim Patterson, Rentalsman, Province of B.C.

Signs on buses

Since we will soon be getting some new buses, I should like to make a suggestion. I think each bus should have its number in big letters on the top of the bus.

I know at present they have a sign stating where they are going, but think of the number of people who have poor eyesight and have to get very close before they can read it; they have to go and look at the back of the bus to find the number. A number on the front end would save a lot of confusion because you would be able to see it quite a distance. Stand outside Woolworth's on Douglas when four or five buses come in at once and you will see what I mean. — Henry Copeland, 535 Niagara Street.

Old-fashioned

My legislative office has received a tremendous volume of mail concerning Bill 8, the Holiday Shopping Act. A number of those letters have no return address.

Therefore, I hope you will permit me to reply generally to those above through your letters column.

I oppose Bill 8. It's my own conviction that material gain obsesses us quite enough six days a week. I don't see the point of adding the burden of a seventh.

Mr. Bennett's government does not seem sensitive to the human values at stake here. No doubt Bill 8's supporters will argue that "there are profits to be made on Sundays." So be it. That's not the principal issue.

Bill 8 allows the seven municipalities of Greater Victoria each to set their own Sunday rules. The inevitable consequence of this scheme will be a crazy-quilt of conflicting bylaws. The end result of that chaos will be wide-open Sunday shopping. This is the principal issue. Inevitably, there will be a widening of business on Sundays.

My own view is pretty old-fashioned, I suppose. I like the idea of at least one day's rest, contemplation, and quiet for a whole community. On that basis, I will oppose the Holiday Shopping Act. — Charles Barber, MLA, Victoria.

Missed the bus

Day by day the Capitol Theatre is being reduced to a pile of rubble, at the very same time, in the neighboring republic, similar cinema palaces are being restored. Once again Victoria has missed the bus. The Capitol could have been retained as the jewel in a new complex, but the fact that there is money in heritage is still lost to many corporate boardrooms. A potential tourist attraction is gone, and all that will be gained is more sterile boxes. — Michael F.H. Halleran, Honorary Secretary, The Hallmark Society.

Carnation Day

May we take this opportunity to convey our thanks to the news media for your recent support of our fifth annual Carnation Day campaign to raise funds for Multiple Sclerosis research.

Our thanks to Constable Greg Crouch of the Saanich Police for co-ordinating our campaign and the many members of the municipal police forces. Assisting Constable Crouch were Constable Derek Chow, Victoria; Constable Bob Jones, Oak Bay; and Constable Russell Baker, Esquimalt. It was indeed gratifying to see the excellent co-operation that the police received from those volunteering to canvass and those who contributed to our campaign.

It is only through the combined efforts of many people and the overwhelming generosity of our communities that $31,000 was collected from the lower Island area making a grand total of over $35,000 on the Island. These funds will go to research into the cause and cure of Multiple Sclerosis, a disease of the central nervous system affecting some 35,000 Canadians. — Maureen J. Ahearn, Acting Executive Director, Victoria and Vancouver Island Multiple Sclerosis Society, 5-3318 Oak Street.

U.S. reneges on treaties

By GEOFFREY STEVENS
The Globe and Mail

OTTAWA — External Affairs Minister Mark MacGuigan has created a bit of a flap with his recent television interview in which he criticized United States foreign policy.

It's too bad, though, that the interview did not continue for a few more minutes because Mr. MacGuigan was ready to blister the Americans. The Trudeau government's impatience has given way to extreme annoyance at Washington's continuing failure to ratify two Canada-U.S. maritime agreements which were negotiated a year ago January and formally signed on March 29, 1979. Both dealt with the East Coast. One agreement was to refer the stubborn maritime boundary dispute to the International Court of Justice for arbitration. The other was to govern fishing rights and management.

Together, the two agreements represented a peaceful solution to the Canada-U.S. Fish War which had begun in June, 1978, when fishermen from each country were barred from the waters of the other. In fact, however, the Fish War lingers on.

The problem starts with the fact that what are agreements in Canadian terms are, in U.S. terms, international treaties. International treaties must be ratified by the U.S. Senate. The treaties, however, are so strongly opposed by northeastern fishing interests that they have hired a professional lobbyist, Leigh Ratiner, a former member of the U.S. Law of the Sea delegation, to stall and defeat the treaties. Ratiner has had amazing success, thanks to two powerful allies on the Senate Foreign Relations Committee, Senator Edward Kennedy of Massachusetts and Claiborne Pell of Rhode Island.

Most of the other 14 senators on the committee aren't sufficiently interested in the subject to buck the wishes of their two colleagues from the affected region. On April 15 and 17 — more than a year after the agreements had been signed — the committee finally held preliminary hearings. No action was taken and no further hearings are scheduled before Congress adjourns for the summer; come fall, it's election time.

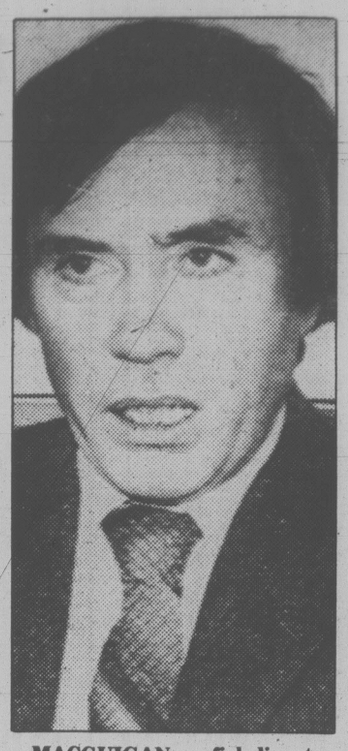
The only way the impasse might be broken would be with pressure from the White House — pressure which President Jimmy Carter shows no sign of applying with a nominating convention and an election in the offing.

To Canadian politicians and officials, this is both a demonstration of bad faith — because the Carter Administration made agreements it was not prepared to promote in Congress — and a reflection of the president's ineptitude in dealing with Congress.

For Canada, the big issue is scallops. Under the Canada-U.S. deal, American fishermen would be entitled to 26 per cent of the scallop catch on the Georges Bank — their traditional level. In the past year, however, the United States has nearly doubled its scallop fleet and has pushed its proportion of the catch to 40 per cent, possibly jeopardizing stocks.

What to do? The government is proposing to send an ad hoc group of parliamentarians to Washington to lobby for ratification. Consideration is being given to "linkages" — to squeezing the United States on other issues to get action on the fishing agreements.

The most likely action, however, will be to authorize increased Canadian fishing for scallops, even at the risk of depleting stocks more seriously. The danger is that the U.S. would carry out an earlier threat to arrest Canadian fishing boats in an area of 2,740 square nautical miles on the Georges Bank where Washington categorically rejects Canada's claim to ownership. And then what?



MACGUIGAN . . . fish dispute

It's a dirty little scene with no evident denouement.

'Little Leagues mock great game'

By BILL STEIGERWALD
The Los Angeles Times

It was a typical Saturday afternoon at the ball field. Each foul line held back a row of attentive mothers and fathers in lawn chairs. All around them, happy children were having fun. They did "wheelies" on their bikes, wrestled and chased one another, climbed trees, gorged themselves on junk food and sometimes, in their youthful exuberance, spilled out on to the playing field.

On the field were 10 little "minor league" Mustangs in yellow T-shirts and matching caps. Mr. Jones, the coach of the Braves, was pitching. Two 13-year-old umpires, still wearing their "major league" Yankee uniforms, were stationed behind first and second bases. Another adult, the Mustangs' defensive coach, patrolled the outfield grass, barking instructions to his fielders whenever the ball came toward them.

At bat was Suzi Smith, a 44-inch third-grader and third-baseperson for the Braves. She waited patiently for the pitch, her silvery aluminum bat cocked perfectly.

Mr. Jones lobbed the slowest overhand pitch that the laws of God and Newton would allow. The official Little League baseball struck Suzi on the shoulder, and she crumpled in the dust of the batter's box.

Coaches and parents rushed to home plate. As they escorted Suzi to the bench, she cried as if her arm as well as her pride were broken. But she recovered quickly and, following the scattered applause of several adults, quickly grounded out to first.

The game progressed. The Mustangs and the Braves swung regulation Little League bats at regulation Little League balls. They were protected by batting helmets and catcher's gear. They raced down freshly limed and measured basepaths in size 3 spikes.

They carried Flexomatic-palm mitts ($80 Tom Seaver autograph model), and wore numbered uniforms and used detailed scorebooks and had impartial umpires. Everything was organized and properly supervised, and everybody got to play at least three innings or take at least one turn at bat.

It looked like a game of baseball, but it was a mockery of America's greatest pastime.

Though adults carefully floated the pitches and no balls or strikes were called, at least half the outs came from strikeouts. Not one fly ball was caught by any fielder; most ground balls barely travelled 30 feet. There were two clean hits and three successful infield putouts per team in 7 innings of errors, bonehead plays, bellowing coaches, screaming parents, collisions and wild throws.

It was not much fun. Suzi was only one of several kids to shed tears after being conked by a hardball that most of the players treated as if it were radioactive. Other 8-, 9- and 10-year-olds had their feelings hurt, their judgments ridiculed or their bad plays greeted by cheers from coaches and parents of the opposing team.

The game, typical of thousands played across America every Saturday of spring and early summer, was full of examples of why organized baseball for youth has attracted so much criticism since its inception in Williamsport, Pa., in 1939.

Little League, in all its variations, is now as sacred to America as manicured lawns, women's clubs and matched socks. It's everywhere, but it's not monolithic. Every township has its special rules and by-laws. There are player drafts and no-parent rules, and rules about contracts and eligibility, and mandatory two-day-rest rules for starting pitchers.

But the rules merely institutionalize what's wrong: organization.

For some reason, adult America has deemed it important, almost obligtory, that its youth — now girls as well as boys — experience the joys of organized baseball. Not just baseball, organized baseball — baseball as imitative of the Big Leagues as possible, down to opening with the National Anthem; baseball to be experienced as soon as the kid can stand up straight. Balls are even set up on tees for 6-year-olds who can't hit pitches.

In the blind stampede toward organization, something has been forgotten: All the rules and supervision in the world won't change the fact that kids under 13 are too young to handle a hardball — not to mention the damage to their psyches brought about by trying to play a demanding, complicated game in front of their parents and peers.

The best conceivable baseball program, if there must be one, would be to employ a sincere, dedicated adult to drop off a set of bases, a couple of balls and a bat or two at each local field in the morning — then disappear until it's time to collect them at dusk. This may sound like anarchy in Los Angeles; we called it fun in Pittsburgh not too long ago.



STRAY FEATHERS
Harold Hosford

"A small bird, yellowish and cinerous, of the grosbec species, appeared this day in the neighborhhod of one of the sugar-camps on the river below, and was shot with an arrow by an Indian boy, who brought it to me. The Chippewas call it Pashcundamo, an allusion to the stoutness of its bill, and consequent capacity for breaking surfaces."

Those are the words of a chap named Schoolcraft. He wrote them more than 157 years ago about a bird seen in the East, and they seem to be among the very first ever written about a bird that — if not breaking surfaces — is breaking records around Victoria today. That bird — the Pashcundamo of the Chippewas — is the Evening Grosbeak.

Evening Grosbeaks are not easy birds to overlook. Their yellows, browns, and whites — in the males, at least — make them one of our most striking birds. But, despite those showy colors, Evening Grosbeaks are more often heard than seen. And, these days, in Victoria, Evening Grosbeaks are being heard — and even sometimes, seen — all over the place.

Things have been like this since early in the year when, as in most years, the odd grosbeak could be heard as it called from the tip of a tall tree or passed overhead. But, today, it's hard to go anywhere there are trees in Victoria without hearing them.

Mind you, hearing Evening Grosbeaks can give a distorted idea of their numbers. Two of them, cheering and chattering in a cacophonous concerto, can sound like a dozen. But even if we divided all the noise of grosbeaks we've been hearing lately by six, that would still leave a lot of grosbeaks.

Evening Grosbeaks were first considered to be birds only of the mountain forests of western North America. When settlement of the east began, they were rare in that part of the continent. But about 1890 one of those unexplained phenomena that make an interest in wild birds the joy that it is, occured — the Evening Grosbeak suddenly broke out of its western redoubt and sent reconnaissance patrols racing to the Atlantic seaboard.

They apparently liked what they found, because since then they have gradually become firmly established in the East and are among the most common birds of the forests of the northeast — particularly New Brunswick.

While their reason for moving east in the first place may remain a mystery, why they stayed does not seem to be so. Most authorities credit a scrawny, unkempt tree — almost a weed in many eyes — the box elder, or Manitoba Maple, with turning the trick.

The box elder was one of the most popular trees among the early settlers. They were hardy, easily propagated and grew rapidly, all of which endeared them to a people who — after clearing the forest — were looking for a quick replacement around their farms.

Where the box elder and the Evening Grosbeaks meet is at the dinner table. Box elders are prolific seed producers — and Evening Grosbeaks found in those seeds most of what they needed to tide them through the hard eastern winters.

Here in the West, Evening Grosbeaks are more birds of the coniferous forests. Most of the known nests are in such trees, usually high up. But, again in the East, trees like ashes, elms, and, of course, box elders are popular.

What has caused the sudden appearance of Evening Grosbeaks in such numbers here this year is a bit of a mystery. They've been reported making heavy inroads into the loopers that have been such spring pests lately. But the reason may not be here, it may be where they came from, because Evening Grosbeaks, like a lot of their brethren in the finch family, seem to be great wanderers and their wanderings relate to food. When food gives out in one place, they move on in search of greener pastures: We may be seeing part of one of these movements.

Whatever the reason, these big, bold, boisterous beauties are a welcome addition to the usual noises around town.

Reach for another potato



Katharine Whitehorn

LONDON — Eat, drink, and be merry for tomorrow we diet, runs the old saying; the best moment for enjoying food, I've always felt, is when you have just *decided* to diet. So, as a last fling, you may as well have some potatoes, with butter, and lots of mayonnaise, and thick cream with your strawberries.

Diets — I've tried them all. There was one from a French magazine where you ate all vegetables one day, all meat the next, all fruit the third; it also cut down on liquids, which was a crafty way of making sure you lost several spectacular pounds the first few days.

There was the grapefruit diet, which as far as I was concerned merely added a grapefruit to what I normally ate. The drinking man's diet was great fun; it was basically a low carbohydrate diet, with lots of fat and protein.

There were only two things wrong with it: the first was that the drinks, which you were allowed, had of course their usual effect of deadening the higher nerve centres of the brain, so one was apt to forget about the rest of the diet altogether. And when you did remember, it was so fat-laden that you ended up with liverish spots before your eyes.

I tried it after Christmas one year; I had written in my diary, as I always do, name, address, next of kin and, should they want my spare parts in case of accident, "Okay to take kidneys, etc.!" On the morning after New Year's Eve I was adding shakily the words "Liver not recommended."

Then there are diets I have made up for myself — those sometimes work, because they are at least tailored to what I know I can do, like leaving out meals, and what I know I can't, like leaving out the drink.

No one really needs both lunch and breakfast, though I'm profoundly convinced it's bad for you to cut out both. So if I am to lunch, then breakfast is a cup of coffee. And allowing myself a gin and low-calories tonic in the evening at least gives me something to look forward to.

There was a good diet I thought out in which you simply eat all the things that are most trouble: prawns, which have to be laboriously taken out of their shells; French artichokes, which have to be taken to pieces leaf by leaf; cherry pie with the stones in; small, awful, bony little birds, herrings, spiny fish . . . the idea was you would get so bored with it all you would stop, and so I did . . . but not stop eating, just stop fighting on through all those shells and whiskers.

★ ★ ★

In Britain, *Slimming* magazine, which runs a chain of clubs, has long recognized that different people slim in different ways. For the clubs, they do think we *all* need a tough-eyed woman to make us feel rotten if we haven't lost any weight, and a glad-eyed group to chorus "Well done, Katie!" if we have. But they'll dish out diet sheets for feast-and-fast diets, drinkers' diets for those locked in the kitchen with small children.

And they do, too, have some sensible suggestions for cutting down the calorie value of what you're cooking. For example, if you're making spaghetti sauce, you can knock 400 calories off each helping by browning the mince in its own fat in a non-stick pan and then adding the onions, rather than frying the onions first in extra fat.

Why do we do it? Surely we don't all go straight from puppy fat to middle-age spread without ever being the right size? Yet three-quarters of housewives in Britain are trying to diet at any one time — and that's statistics. And we keep trying new ones in the hope they might be just slightly less boring than the one we failed to lose weight on last time.

What's depressing about the whole scene, though, is the way the experts will keep changing their minds. When I first started cutting down, stodge was out and fats were in; didn't matter how much fat you took on board, they said then, it helped keep you from getting hungry, and burned up all the other things you ate.

Now I note with evil glee that an expert, looking at a family's food intake for health reasons, tut-tutted that there was not *enough* stodge: why do they not eat more bread and potatoes? said he. Sugar, of course, is still Bad not Good — but I bet they'll change their minds about that too before the '80s are over.

I am even hoping they will come round to my favorite diet, and I will actually be able to get slim by eating potatoes and just about nothing else. After all, half the Irish lived for two generations on nothing but spuds and buttermilk, so it obviously can be done.

I'd have no difficulty sticking to that diet, I'm sure, since for me the chefs of the world slave in vain to come up with anything as absolutely glorious, irresistible, tempting, and delicious as a few cold boiled potatoes eaten out of the larder last thing at night. In fact I think I will just pop down to the kitchen now. I know there were three left over from supper.

The Observer

Good bet.

JONES & COMPANY
65 Bond Street 555-6765

Sure thing.

Jones & Company
NEW ROOFS - ROOF REPAIRS
FREE ESTIMATE



- ALL TYPES -
SHINGLE-GRAVEL-ASPHALT
"Over 40 Years experience"
65 BOND ST. 555-6765

It's up to you.

When people want to find something fast they look in the Yellow Pages.

And the bigger your ad, the better your chances of being found.

Tell them what a good find you are.

Mention the experience your company offers. The brand names you carry. Related services available and of course, your personal touch.

Remember, people turn to the Yellow Pages when they're ready to buy and you should be ready for them and with as big an ad as possible.

Increase your odds. Call your B.C. Tel Business Office to talk to one of our reps and discover how your business can make a big impression.

You'll find it pays to be found in the Yellow Pages.

B.C. TEL
yellow pages

Advertise where you'll be found. Fast.

TORONTO STOCK EXCHANGE TRADING

Distributed by CP
Toronto Stock Exchange—June 6

Quotations in cents unless marked $. z—Odd lot, xd—Ex-dividend, xr—Ex-rights, xw—Ex-warrants. Net change is from previous board-lot closing sale.

Stock	Sales	High	Low	1:40 p.m.	Net Ch'ge
A and B					
Aby Gln w	1000	$8¼	8¼	8¼	
Abti Prce	11900	$19½	19⅜	19⅜	
Abitbi 10	310	$51	51	51	
Adanac M	z50	375	375	375	
Afton Min	200	$28½	28½	28½	+ ½
Agnico E	13725	$13⅞	13½	13¾	+ ⅜
Agra Ind A	600	$5	475	475	—25
Ahed C	1500	121	120	121	— 7
Akaitcho	1000	170	170	170	— 5
Albany	2900	255	251	251	— 3
Alt Energy	6465	$18⅞	18⅜	18¾	+ ⅛
Alta Gas A	26560	$30½	29¾	29⅞	— ⅛
Alta G F	140	$26¾	26¾	26¾	
Alta G 9.76	240	$26¾	26¾	26¾	
Alta G 6¾	500	$41⅞	41½	41⅞	+ ⅜
Alta G 6½	3505	$28½	27⅞	27⅞	— ⅛
Alcan	28645	$32⅜	31½	32⅛	+ ¼
Algo Cent	800	$24½	24½	24½	
Algoma St	2978	$31	30¾	31	+ ¼
Am Larder	12500	98	95	95	— 1
Am Eagle	2550	$5¾	5½	5½	— ¼
Am Leduc	10300	97	95	95	— 1
Ang D Gld	3500	450	440	450	+ 5
Aquitaine	8892	$62⅛	61⅜	61¾	+ ⅛
Arbor C	500	130	130	130	+ 10
Argosy	1000	47	47	47	+ 2
Argus B pr	z50	$26¾	26¾	26¾	
Argus C pr	300	$5⅞	5⅞	5⅞	— ¼
Asamera	4450	$24⅛	23⅜	24⅛	+ ⅜
Asoc Porc	1700	395	390	395	
Atco A	690	$21¾	21¾	21⅜	— ¼
Atl C Cop	3000	95	95	95	+ 2
Atlas Yk	1000	82	82	82	
Ato Hard A	100	$11⅛	11⅛	11⅛	— ⅛
BC Sugar A	144	$36¾	36¾	36¾	— ½
BP Can	3100	$44¼	43¾	43¾	— ⅝
Banister C	125	$14¾	14¾	14¾	+ ¼
Bank BC	137	$34¼	34¼	34¼	— ⅝
Bank Mtl	12072	$27½	27⅛	27½	+ ⅛
Bank N S	13656	$29¾	29½	29¾	+ ⅛
Bankeno	5200	$7	7	7	— ⅛
Barex	11500	30	28	28	
Bary Expl	4900	173	165	170	+ 5
Basic Res	3300	$13⅜	13	13⅛	+ ⅛
Bay Mills	600	$6¼	6⅛	6⅛	— ⅛
Becker B p	200	$8¾	8¾	8¾	+ ¼
Bell Canad	34027	$21⅛	21	21	+ ⅛
Bell 1.96	140	$25	25	25	+ ⅛
Bell 2.05	16360	$24	23¾	24	+ ⅛
Beth Cop	100	$20½	20½	20½	
Bighart O G	2350	$7⅞	7⅜	7⅞	
Bl Hawk	4400	55	50	55	+ 5
Bonza O	12985	$11⅜	11⅛	11⅜	+ ⅛
Bonanza W	4700	$5½	5½	5½	
Bow Valy	35240	$16¾	16½	16⅝	
Bralor Res	4877	$11¾	11½	11⅝	— ⅛
Bramalea	400	$20⅜	20¼	20⅜	+ ⅜
Brascan A	4838	$27	26⅞	27	— ⅛
Brscn 8½	400	$26	25⅝	25⅝	— ⅜
Brenda M	1300	$31	31	31	+ ¼
Bright A	210	$13½	13	13½	
Brinco	1601	$7⅞	7¾	7⅞	
Brinco p	2744	$5¼	5⅛	5¼	
BCFP	8596	$13¼	13	13¼	
BC Pack B	500	$50	49	50	+ 1
BCRIC	16305	$6⅛	6	6⅛	+ ⅛
BC Phone	1845	$17	16¾	17	
BCPh 4½ p	100	$50	50	50	—2½
BCPh 4¾ p	25	$51¾	51¾	51¾	
BCP 10.16 p	216	$26⅞	26⅞	26⅞	
Broul Reef	1500	123	120	120	
Brunswk	8210	$12⅛	11½	12⅛	+ ¾
Budd Can	400	$7¼	7¼	7¼	
		C			
CC Yachts	500	360	360	360	—20
CAE	5150	$17⅜	16¾	17	+ ⅜
CIL	200	$25¾	25¾	25¾	— ¼
CME Res	2100	310	305	310	
CMS Mines	1900	100	100	100	
Cad Frv	614	$20	19½	19½	— ½
Cad Frv A	3150	$8¾	8¼	8¼	— ⅛
Cal Pow A	8082	$16¼	15⅝	16	
Cal P 4 p	z50	$46	46	46	
Cal P 4½ p	z8	$51½	51½	51½	
Cal P 9.75	30	$101	101	101	
Calvert	2600	300	295	297	+ 2
Camflo	7225	$21⅞	21	21⅜	+ ⅜
C Chib A	914	$14	13½	14	— ⅛
Camp RL	8785	$47¼	46½	46½	+ ¾
Can Cem	6405	$12⅞	12⅝	12¾	
CDC	410	$12⅞	12⅝	12⅝	+ ⅛
CDC pr B	267	$138½	138	138	
Can Malt	100	$31	31	31	+ ⅜
C Nor West	3271	$20¾	20	20⅛	+ ⅛
CanP Ent	38997	$22⅜	22⅛	22½	
C Packrs	1200	$30	30	30	+ ⅛
Can Perm	1446	$18⅜	18⅛	18⅜	
CS Pete	1200	$15⅜	15⅜	15⅜	— ¼
Can Trust	366	$24½	24	24	— ½
Cdn Arrow	500	120	120	120	
CCablesy A	80635	$16⅞	16	16⅜	+ ¾
Cdn Cel	600	$14½	14½	14½	— ¼
C Curtis	z400	92	89	92	
C Formost	1100	$8¾	8¼	8¾	+ ½
CGE	100	$29¾	29¾	29¾	+ ⅜
Cl Bk Com	18478	$27¼	27	27¼	+ ¼
C Lencour	6200	139	136	137	+ 1
C Marconi	100	$17¼	17¼	17¼	
CNat R	12700	$19	18⅝	18⅝	— ⅜
C Nat 8.50	1675	$40¾	40	40	— ½
C Occental	14850	$15⅛	14⅜	15⅛	+ ⅜
CP Ltd	6027	$42	41¾	42	+ ⅜
C Reserve	500	$18½	18½	18½	
Cdn Tire A	3886	$28¼	28	28	— ⅛
C Util	z11610	$25⅞	25⅞	25⅞	
C Util S pr	z10	$50¾	50¾	50¾	
Canbra	700	$7	7	7	— ⅛
Canray	1600	305	300	300	— 5
Canron A	2800	$15	15	15	
Cara	1100	$18½	18⅜	18⅜	+ ⅜
Carl OK	4075	$8⅜	8⅛	8¼	— ⅛
Carl A p	400	$24¼	24¼	24¼	— ¼
Carma A	110	$16	16	16	— ⅛
Carolin M	300	$18	17⅞	17⅞	— ⅛
Cassiar	5500	$13¾	13⅛	13¾	+ ¾
Celanese	1400	$6½	6½	6½	
Ctl Est A	200	$11⅛	11⅛	11⅛	+ ⅛
Cent Pat	3200	$5⅛	5	5	— ⅛
Chnclr	4000	$5⅜	495	5⅜	+ ⅜
Charter Oil	800	315	315	315	
Cherokee	9700	$11⅞	11⅜	11⅜	
Chib Kay	22000	41	37	38	+ 3
Chieftan D	1570	$31	31	31	
Chromaco	z10	230	230	230	
Chrysler	300	$8	7⅞	8	
CHUM	100	$10¾	10¾	10¾	— ⅜
CHUM B	300	$10¼	10¼	10¼	
Coin Lake	2000	56	56	56	
Cmplx	1500	$6½	6¼	6¼	— ⅛
Cominco	6149	$57¼	56½	57	— 1
Comrcl O G	8000	405	385	405	+ 5
Computel	100	395	395	395	+ 15
Conduit A	z3	400	400	400	
Conlagas	2000	290	290	290	+ 30
Con Bath A	20350	$15¼	15	15⅛	— ⅛
Con Bath p	z2	$16	16	16	
Con Fardy	1458	320	310	310	—15
C Durham	12800	266	261	264	— 1
C Marben	20500	200	191	200	+ 5
C Morisn	1600	370	360	370	
Cons Prof	7900	215	211	211	— 4
C Rambler	1200	495	490	495	+ 5
C Rexspar	1300	55	55	55	
Con Textile	500	$7⅜	7¼	7¼	
Con Distrb	5225	$9	8⅞	9	+ ¼
Con Glass	200	$19	19	19	
Conventrs	4250	$16⅜	16	16¼	+ ¼
Conwest	7700	$10¾	10½	10½	
Cop Fields	300	$15	14⅞	14⅞	— ¼
Corby vt	200	$17⅞	17⅞	17⅞	+ ⅛
Corby B	300	$17¼	17¼	17¼	
Coseka R	5050	$21⅞	21¼	21½	+ ¼
Costain Ltd	1420	$9¼	9⅛	9¼	
Costain w	297	$5⅜	5⅜	5⅜	— ⅛
Courvan	1550	209	200	200	— 5
Craigmt	320	$6¼	6¼	6¼	
Crain R L	775	$11⅞	11⅜	11⅞	+ ¼
Crwn Life	304	$63	63	63	
C Zelrba A	500	440	440	440	—10
Crush Intl	100	$14½	14½	14½	+ ¼
Cyprus	10800	$21	20½	20⅝	+ ⅜
Czar Res	11200	$17⅛	16¾	16⅞	
	D	to	G		
DRG Ltd A	200	$6	6	6	
Dalco Pet	2000	$9½	9¼	9⅜	
Daon Dev	10508	$7½	7¼	7⅜	+ ⅛
Daon A	600	$7⅛	7	7⅛	+ ⅛
Daon 8⅜ p	200	$8¼	8¼	8¼	
Daon 9½ p	900	$9¾	9⅜	9⅜	+ ⅛
Dejour	514200	79	63	75	+11
D Eldona	33400	230	220	227	+ 4
Delhi Pac	9500	95	92	95	+ 2
Denison	6315	$40½	40½	40¼	+ ½
Dicknsn	8300	$15¾	14⅞	14⅞	
Digtech	2400	$7¾	7⅜	7¾	+ ¼
Digtec r	6400	38	35	35	— 3
Discovry	37800	205	191	200	+ 6
Doman I	3200	$9¼	9⅛	9⅛	
Dome Mine	5400	$89½	88	89	+1¾
Dome Pete	35045	$78½	77⅜	78¼	+ ½
DPete A p	1100	$21½	21	21	— ⅞
D Bridge	2800	$17½	17	17¼	— ⅜
DExplor	19000	82	78	78	+ 3
Dofasco A	445	$34½	34½	34½	
Dom Store	z25	$19½	19	19⅛	
D Textie	825	$14¼	13⅞	14¼	+ ⅜
Domtar	2712	$24½	23⅞	24	
Dr Mc C A	1300	$10⅝	10⅜	10⅝	
Dunde Pal	5000	114	114	114	— 6
Dunraie	8400	165	155	160	+10
Du Pont A	100	$27¼	27¼	27¼	+ ¾
Dyiex L A	10700	$10¼	10⅛	10¼	+ ¼
Dynamar	18166	$5⅜	5⅛	5⅜	+ ⅛
Electhom p	z10	$61½	61½	61½	
Emco	200	$11¼	11¼	11¼	— ¼
Enrgy Res	500	185	185	185	+ 5
Exquisite	100	305	305	305	+20
Extndcar	2750	$9	9	9	— ⅛
Extd A	6550	$9	9	9	+ ⅛
Falcon C	5633	$10⅜	10⅛	10⅜	— ¼
Fibrg Nik	11700	$105	102	104½	+2½
Fed Pion	100	$36½	36½	36½	— ½
Fidelty Tr p	500	$16⅜	16¼	16¼	— ⅛
Finning T	400	$23¾	23¾	23¾	+ ¼
F Calgary	1700	320	310	320	— 5
F Cty Tr B	500	$9	9	9	
F Mar	4200	220	200	220	+11
Ford Cnda	565	$43½	43	43½	+ ½
Francana	7840	$17⅜	17	17¼	
Fraser	1275	$16	16	16	
Fruehauf	500	$10⅜	10¼	10¼	— ¼
G M Res	3000	$6⅜	6⅜	6⅜	— ⅛
Galveston	3300	265	255	265	+ 5
Gaz Metr	1300	$7⅜	7⅜	7⅜	— ¼
Gaz 5½ p	100	$56½	56½	56½	+4½
G Distrb A	100	$11⅜	11⅜	11⅜	+ ⅛
G Distrb w	1000	$5¼	5¼	5¼	
GMC	246	$51¾	51¾	51¾	— ¼
Genstar L	4625	$29¼	28⅞	29¼	+ ¼
Genstar 2.35	1700	$32¼	32	32¼	+ ⅛
Giant Yk	400	$21¼	21	21	— ⅛
Gibrattar	3210	$12⅛	11¾	12⅛	+ ⅛
Glbe Rity p	648	$22⅝	22⅝	22⅝	— ⅜
Goldale A	200	$6⅜	6⅜	6⅜	— ⅛
Goldund M	5300	360	360	360	+ 5
Goodyear	600	$19¾	19¾	19¾	
Goodyear p	100	$33	33	33	
Granduc	500	325	320	320	
GL Forest	1825	$51¼	50½	51	+ ½
GN Fin	700	400	390	400	+25
Gt W Life	z5	$145	145	145	
Gt West S	1900	335	330	330	
Greyhnd	320	$15¾	15½	15½	— ⅜
Gulf C	165933	$33½	32¾	33¼	+ ¼
Gulfstrm	500	$6¼	6¼	6¼	+ ⅛
	H	to	L		
HCI Hldg A	z1	$20	20	20	
Hardee	z100	68	68	68	
Hard Crp A	200	211	211	211	
Hard Crp C	500	200	192	200	+ 2
Harlequin	310	$20⅜	20½	20½	— ⅛
Harris A	500	440	440	440	—10
H Wood	800	125	123	123	— 2
Hatleigh A	600	66	5⅞	6	+ ⅛
Hawker	3800	$20¼	19¾	19¾	— ½
Hayes D	100	$7⅝	7⅜	7⅜	
Highfield	55100	335	330	330	+ 5
Holinger A	18019	$40	40	40	+ ½
H Bay Mng	700	$26⅜	26½	26⅜	— ⅛
H Bay Co	1121	$25⅜	25½	25⅜	+ ⅛
HBC pr	z56	$20⅜	20¼	20¼	
HB Oil Gas	41000	$32¼	31¾	32¼	+ ⅜
Husky Oil	16970	$14	13¾	14	
Husky B pr	z16	$33¾	33¾	33¾	
Hydra Ex	2100	82	82	82	— 3
IAC	9520	$12	11¾	11¾	— ¼
ITL Ind	z50	230	230	230	
IU Intl	37408	$18¾	18¾	18¾	
Imasco	3568	$48	47½	48	+ 1
Imp Oil A	71388	$39¼	38⅜	39¼	+ ¾
Imp Oil B	529	$38¾	38¾	38¾	+ 1½
IOil r	710910	124	100	122	+17
Inco	27528	$26¾	26⅜	26½	+ ¼
Inco 7.85	5100	$23½	23½	23½	+ ¼
Indal	2700	$13½	13⅜	13½	
Inland Gas	1870	$14	13¾	14	+ ½
Inter-City	3835	$18⅞	18⅝	18⅞	+ ⅜
IBM	z148	$67	65½	65⅝	
Int Mogul	346	$10	9¾	9¾	— ¼
Intl Thom	4200	$10½	9⅞	10½	+ ⅛
Intpr Pipe	1460	$17⅜	17½	17⅜	+ ¼
Iron Bay T	400	$6⅞	6⅞	6⅞	
Irwin Toy	600	310	310	310	+ 5
Ivaco	200	$17¼	17⅛	17⅛	+ ⅛
J Q Res	1000	130	130	130	
Jannock	4000	$11¾	11¾	11¾	
Jannock w	1900	$5¾	5¾	5¾	+ ⅛
Jorex Ltd	12900	98	93	93	— 5
Joutel	5350	151	150	151	— 1
Kaiser Re	43273	$29⅜	28¾	29¼	+ ¼
Kam Kotia	6800	$6⅜	6¼	6⅜	+ ⅛
Kaps Tran	3700	108	107	108	
Kerr Add	1025	$17¼	17	17¼	+ ¼
K Anacon	4610	72	71	72	— 1
Labatt A	7345	$23¼	22⅞	23	
Lacana	4150	$9½	9⅜	9⅜	+ ⅛
Lacana w	2100	$6⅜	6⅛	6⅛	
Laidlaw A	200	$6⅜	6⅜	6⅜	+ ¼
Laidlaw B	2200	$5¾	5¾	5¾	
Laidlaw 8	100	$8⅜	8⅜	8⅜	— ⅛
LOnt Cem	600	$5½	5¼	5½	+ ¼
L Shore	526	$7¾	7¾	7¾	+ ¼
Lasitr Km	400	160	160	160	
Laurasia	7000	107	104	105	+ 2
Lau Fin p	100	$12⅛	12⅛	12⅛	— ⅜
Lava Cap	2225	$7⅜	7½	7½	
Leigh Inst	970	$10¼	10	10	— ¼
Levy A pr	100	$8	8	8	+ ⅛
LL Lac	1610	$8¾	8½	8¾	+ ¼
Lob Co A	1700	470	470	470	
Lob Co B	100	495	495	495	
Lochiel	8200	$7⅛	6⅜	7	
	M	to	O		
MICC	6750	$11	10½	11	
MSZ Res	4000	233	225	233	— 2
Mclan H A	55500	$15	15	15	
MB Ltd	14250	$28⅜	28¼	28⅜	+ ¼
Madsen	1900	170	166	166	— 9
Magna A	600	$10	10	10	— ¼
Magnason	400	230	230	230	
Magnetcs	4000	150	150	150	—10
Maislin I	600	435	435	435	
Maistc Wil	2675	$5⅜	5½	5½	— ⅛
Malartic	600	225	225	225	
Man Bar	4100	145	140	140	— 5
M Lf Gard	z1	$27¾	27¾	27¾	
Maplex M	200	$10½	10½	10½	
Maritime	650	$24½	24⅜	24½	+ ⅛
Markel F	1000	$7	6½	7	+1½
Mass Fer	13342	$7⅞	7⅜	7¾	+ ⅛
Mas F A	600	$17¼	17¼	17¼	+ ⅛
Mas F B	400	$17⅛	17	17⅛	— ⅛
Mc Adam	23500	85	80	85	+ 6
Mc Intyre	2000	$82	77	81½	+4½
McLaghlin	100	$9⅛	9⅛	9⅛	
McLghl 9 p	200	$20½	20⅜	20⅜	+ ⅜
McLghl w	z50	$5⅞	5⅞	5⅞	
Melcor	400	$16	16	16	
Mentor	800	$6	5⅞	6	
Mercantil	6980	$20¼	20	20	— ⅛
Merland E	38000	$9½	9⅛	9⅜	— ⅛
Met Str 67p	100	$13¾	13¾	13¾	+ ¼
Minri Res	12800	277	272	272	— 5
Mitel Corp	13049	$25	24⅜	24⅜	— ⅛
Moffat A	z50	$16¼	16¼	16¼	
Molson A	1550	$31	31	31	
Molson B	200	$28¼	28¼	28¼	— ¼
Monenco A	400	$12¼	12¼	12¼	+ ¼
Moneta P	z110	87	87	87	
Moore	5039	$36¾	36½	36⅝	— ⅛
Mtn States	2800	$11½	11⅛	11½	+ ¼
Murphy	300	$25	25	25	+ ¼
N B Cook	200	$6¾	6¾	6¾	
NBU Mine	2000	390	385	385	+ 5
Nat Bk Can	831	$13⅛	13	13⅛	
N Hees Ent	100	$5	5	5	
Nat Pete	2300	365	355	360	—10
Nat Sea A	100	$12¼	12¼	12¼	— ¼
Nat Trust	2750	$21¼	21¼	21¼	
Nemco	12600	293	280	293	+18
Neomar	7442	405	380	380	—15
NB Tel	317	$21⅜	21⅜	21⅜	+ ⅜
N Kelore	33500	55	53	55	+ 1
N Provid D	2200	52	52	52	— 3
N Que Ragl	4300	$6	5⅜	5¾	+ ¼
N Senator	61200	72	69	69	— 1
N York Oil	1500	285	285	285	— 5
Nfld LP A	400	$22	22	22	
Newnor	46000	34	30	32	
Nick Rim	1000	44	44	44	+ 1
Noble M	1000	170	170	170	
Noma A	100	$11½	11½	11½	+ ½
Nor Acme	15000	102	98	98	
Noranda	16926	$25¼	25	25¼	— ⅛
Norbaska	17000	70	67	70	
Norcen	8895	$34⅝	34½	34½	+ ¼
Norlex	2000	34	33	33	— 1
NC Oils	z86	$19½	19½	19½	
Nor Ct 785p	5000	$22⅜	22½	22½	— ½
Nor Tel	9100	$39⅞	39⅝	39¾	— ¼
Northgat	2800	$11⅛	10½	11⅛	+ ⅜
Northld	10800	105	101	102	— 2
Northstar	700	$6⅜	6¼	6⅜	+ ⅛
Nowsco W	2800	$24½	24¼	24½	
Nu-Wst A	18445	$19⅛	18⅞	18⅞	— ⅛
Nu-Wst p	500	$18½	18½	18½	— ½
Nufort Res	7100	93	90	90	— 3
Numac	3430	$38	36¼	38	+ ⅝
OPI	100	$25½	25½	25½	+ ½
Oakwood P	12314	$19¼	18¾	19	— ¼
Obrien	13410	284	275	281	+ 6
Ocelot A	300	$27¾	27½	27½	— ¼
Ocelot B	10950	$27¾	27½	27½	+ ⅛
Okan A p	z25	$11	11	11	
Omega	5600	$7¾	7½	7¾	
Onaping	5200	485	470	480	
Oshawa A	1350	$8⅝	8½	8⅝	+ ⅛
Osisko	6000	44	42	43	— 1
	P	to	S		
PCL Indust	500	450	450	450	
Pac Coper	5000	360	350	355	—10
Page Pet	2400	$25⅜	25½	25½	— ⅛
Page Pet 7	100	$13¾	13¾	13¾	— ¼
Pagurian A	2600	$6¼	6¼	6¼	+ ¼
Paloma P	15200	$6⅞	6	6⅞	+ ⅜
Pamour A	4336	$14¼	14	14	+ ⅛
Pancana A	600	$6	5⅞	5⅞	— ⅛
Pancana B	500	$5¾	5¾	5¾	— ¼
Pan Centr	11900	260	255	259	
PanCan P	4100	$74	74	74	— ⅜
Pango Gld	500	110	110	110	
Parlake	1150	305	300	300	— 5
Patino N V	z19	$30¾	30¾	30¾	
Pe Ben O	6500	290	290	290	+10
Pedlar Ind	200	$6	5½	5½	
Peerless	4000	480	480	480	
Pembina	6800	$12¼	12⅛	12¼	+ ¼
Pennant	5200	264	256	260	— 3
Petrofina	7050	$50	50	50	—1¼
Petrol	200	$9⅜	9¼	9¼	+ ¼
Phillips Cb	2350	$14½	14	14½	+ ¾
Pine Point	675	$35½	35⅜	35½	+ ⅛
Place G	2500	340	330	330	
Placer	5350	$19¾	19	19¼	
Pominex	2900	181	180	181	
Pop Shops	4100	160	160	160	+ 5
Powr Corp	860	$16⅛	16	16⅛	
Prado Exp	2000	105	105	105	
Precamb	11500	$5½	5¼	5¼	— ¼
Premier C	z50	$20	20	20	
QMG Hldg	12750	$6¼	6⅛	6¼	
Qasar Pet	5800	$5⅛	5	5⅛	+ ⅛
Que Sturg	8300	$5¾	5⅝	5⅝	— ⅛
Ram	8410	$22	21½	22	+ ½
Rchmn	2200	$12⅜	12	12⅛	— ⅛
Ranger	43010	$32⅞	31¾	32¼	— ⅛
Rayrock	4500	365	360	360	— 5
Redpath	800	$15¼	15¼	15¼	
Redstone	8500	135	132	133	— 2
Reed Pap A	18950	$12	11½	11⅝	+ ⅛
R Sth A	2500	$9⅜	9⅜	9⅜	+ ¼
Reichhold	1400	$12¾	12⅝	12¾	
Res Servic	14550	$11⅞	11½	11⅞	
Revelstk	1000	$9¼	9¼	9¼	
Revnu Prp	3070	195	190	195	— 2
Rileys D	2000	205	205	205	+ 5
Rio Algom	2410	$32	31¾	31¾	
Rio 8.5	307	450	450	450	
Riv Yarn	z60	315	315	315	
Riv Yarn A	140	$6¾	6¾	6¾	+ ⅛
R Little	300	255	255	255	— 5
Rolland	900	$8½	8½	8½	+ ½
Roman	216	$61¾	61¾	61¾	— ¼
Rothman	240	$22¾	22¾	22¾	
Royal Bnk	19293	$48¾	47½	48⅜	+ ⅜
Ry Trsco A	3767	$15½	15½	15½	— ⅛
Ruprtlnd	2500	$6	5⅞	6	
Russel A	1422	$19½	19⅜	19⅜	— ⅛
Russel 9¾	z25	$19	19	19	
Russel 170	300	$17	17	17	— ¼
St Fabien	15500	55	54	55	+ 1
StL Cem A	500	$24¾	24¾	24¾	— ¾
Sandwell A	500	$11¾	11	11¾	+ ½
Sceptre	13100	$13¼	12⅞	13¼	
Sceptre w	1000	$7	7	7	
Schneid	z10	$16⅞	16⅞	16⅞	
Schneid p B	5000	$16¼	16	16¼	
Scintrex	500	$7	7	7	
Scot York	3600	$6¾	6½	6⅝	+ ⅛
Scotts	400	$6	6	6	
Seagram	16875	$63¼	63	63⅛	+ ⅛
Selkirk A	z72	$23¼	23¼	23¼	
Shell Can	8610	$32¾	32½	32¾	+ ⅛
Sherritt	10456	$13¾	13¾	13¾	— ⅛
Sigma	405	$31½	31½	31½	+ ½
Silvana Mn	7475	$7½	6⅞	7⅛	+ ⅜
Silvmg	4500	52	50	50	+ 2
Simco Eri	1000	295	295	295	—30
S Sears A	6433	$8¼	8¼	8¼	— ⅛
S Sears B	245	$8¾	8⅜	8⅜	— ⅛
Sklar M	200	201	201	201	
Skye Res	4100	$12¾	12⅜	12¾	
Slater Stl	125

Options

Thursday

Closing prices of all traded options. Sales unit is 100 shares. P denotes puts. (Trans-Canada options combine Montreal and Toronto exchange option tradirig):

Options			Vol	Int	Last	Close
Ab Prc	Fb 20		1	2	155	$19⅜
Ab Prc	Ag 20		5	554	65	$19⅜
Ab Prc	Ag 22½		12	933	15	$19⅜
Ab Prc	Nv 20		3	636	115	$19⅜
Ab Prc	Nv 22½		5	305	50	$19⅜
Alt GA	Fb 30		10	23	$3⅜	$30
Alt GA	Ag 30		9	912	120	$30
Alcan	Fb 27½		5	40	$7¼	$31⅞n
Alcan	Fb 35		5	15	$2¼	$31⅞
Alcan	Ag 27½		6	428	$5½	$31⅞
Alcan	Ag 30		8	828	$3⅜	$31⅞
Alcan	Ag 30	p	31	151	125	$31⅞
Alcan	Ag 32½		10	761	190	$31⅞
Alcan	Ag 32½	p	5	57	$2½	$31⅞
Alcan	Ag 35		28	574	95	$31⅞
Alcan	Nv 2		5	377	$8	$31⅞
Alcan	Nv 27½		5	415	$6⅛	$31⅞
Alcan	Nv 30		40	295	$4⅜	$31⅞
Alcan	Nv 32½		11	202	$3½	$31⅞
Alcan	Nv 35		5	452	$2¼	$31⅞
Aqutin	Jn 40		5	42	$2	$61⅝
Aqutin	Jn 50		39	353	$1	$61⅝
Aqutin	Jn 55		9	172	$7	$61⅝
Aqutin	Jn 60		7	567	$2¾	$61⅝
Aqutin	Jn 65		8	408	85	$61⅝
Aqutin	Sp 45		1	320	$18	$61⅝
Aqutin	Sp 50		15	246	$14½	$61⅝
Aqutin	Sp 55		11	330	$11½	$61⅝
Aqutin	Sp 60		19	343	$7¾	$61⅝
Aqutin	Sp 65		55	241	$5⅝	$61⅝
Aqutin	Dc 60		10	92	$11½	$61⅝
Asama	Jy 20		3	368	$4¾	$23¾
Asama	Jy 22½		17	481	$2¾	$23¾
Asama	Jy 25		8	872	140	$23¾
Asama	Jy 27½		25	531	55	$23¾
Asama	Oc 20		5	51	$5⅜	$23¾
Asama	Oc 25		23	318	$2⅝	$23¾
Asama	Oc 27½		4	183	185	$23¾
Asama	Oc 30		10	261	100	$23¾
Asama	Oc 32½		15	75	75	$23¾
Bell Can	Fb 22½		15	62	70	$21
Bell Can	Ag 20		75	1556	120	$21
Bell Can	Ag 22½		10	1501	20	$21
Bsll Can	Nv 17½		15	380	$3½	$21
Bell Can	Nv 20		50	754	165	$21
Bell Can	Nv 22½		5	888	50	$21
Brscn A	Ag 25		3	686	$21½	$27½
Brscn A	Ag 27½		27	366	100	$27½
Brscn A	Nv 27½		10	304	$2	$27½
Bk Mtl	Fb 25		22	107	$3¾	$27½
Bk Mtl	Fb 27½		5	120	$2	$27½
Bk Mtl	Fb 30		20	20	90	$27½
Bk Mtl	Ag 22½		10	144	$5⅜	$27⅞
Bk Mtl	Ag 24⅝		63	787	$2⅞	$27⅞
Bk Mtl	Ag 27½		2	654	100	$27⅞
Bk Mtl	Nv 22½		1	251	$5½	$27⅞
Bk Mtl	Nv 25		15	356	$3¼	$27⅞
Bk Mtl	Nv 27½		2	449	150	$27⅞
Bk NS	Sp 30		1	43	100	$29⅝
Bk NS	Sp 30	p	10	10	140	$29⅝
Bk NS	Dc 30		3	90	195	$29⅝
BP Can	Jy 40		4	151	$5½	$44⅜
BP Can	Jy 45		1	333	$2½	$44⅜
BP Can	Jy 50		6	190	115	$44⅜
BP Can	Oc 40		2	76	$7¾	$44⅜
BP Can	Oc 45		21	87	$5¼	$44⅜
Bow Val	Ja 13⅜		15	12	55	$16⅜
Bow Val	Ja 15		13	217	$4	$16⅜
Bow Val	Jy 13⅜		10	572	$3⅜	$16⅜
Bow Val	Jy 15		20	2185	$2⅜	$16⅜
Bow Val	Jy 16⅜		14	2516	130	$16⅜
Bow Val	Jy 18⅜		70	1879	60	$16⅜
Bow Val	Jy 20		37	2670	30	$16⅜
Bow Val	Jy 21⅜		27	1539	20	$16⅜
Bow Val	Oc 15		9	917	$3½	$16⅜
Bow Val	Oc 16⅜		10	1330	$2¼	$16⅜
Bow Val	Oc 17½		15	46	52	$16⅜
Bow Val	Oc 18⅜		10	801	175	$16⅜
Bow Val	Oc 20		80	774	125	$16⅜
CBth A	Ja 15		6	38	175	$15¼
C Im B	Sp 25		10	45	$2¾	$27⅞
C Im B	Sp 27½		4	98	100	$27⅞
C Im B	Dc 25		6	42	$3¼	$27⅞
CP Ltd	Ag 32½		5	54	$9¼	$41⅝
CP Ltd	Ag 35		1	297	$7	$41⅝
CP Ltd	Ag 40		15	616	$3	$41⅝
CP Ltd	Ag 40	p	20	24	$2¼	$41⅝
CP Ltd	Ag 45		9	295	100	$41⅝
CP Ltd	Ag 50		5	251	40	$41⅝
CP Ltd	Nv 45		44	104	$2¼	$41⅝
Denis	Ja 40		6	13	$6½	$39¾
Denis	Jy 35		3	114	$5¾	$39¾
Denis	Jy 40		13	227	$2¼	$39¾
Denis	Jy 45		6	497	80	$39¾
Denis	Oc 40		5	141	$4½	$39¾
Denis	Oc 45		3	72	$2¾	$39¾
Dom M	Ja 70		5	5	$25½	$87¼
Dom M	Jy 70		5	67	$19⅝	$87¼
Dom M	Jy 80		12	39	$11¾	$87¼
Dom M	Jy 85		6	39	59	$87¼
Dom M	Jy 90		49	95	$6½	$87¼
Dom M	Oc 70		1	22	$23½	$87¼
Dom M	Oc 75		10	15	$20	$87¼
Dom M	Oc 90		5	46	$10	$87¼
D Pete	Ja 60		3	61	$24	$77¾
D Pete	Ja 65		20	62	$20	$77¾
D Pete	Ja 70		16	73	$17	$77¾
D Pete	Ja 80		4	40	$11¾	$77¾
D Pete	Jy 45		2	243	$33	$77¾
D Pete	Jy 50		21	182	$29	$77¾
D Pete	Jy 55		20	362	$23¼	$77¾
D Pete	Jy 60		46	577	$18½	$77¾
D Pete	Jy 65		35	770	$13¾	$77¾
D Pete	Jy 65	p	7	205	80	$77¾
D Pete	Jy 70		108	1161	$9⅝	$77¾
D Pete	Jy 70	p	47	273	180	$77¾
D Pete	Jy 75		221	1244	$5¾	$77¾
D Pete	Jy 75	p	26	108	$3¼	$77¾
D Pete	Jy 80		98	1064	$3⅜	$77¾
D Pete	Jy 80	p	10	29	$5¾	$77¾
D Pete	Jy 85		315	1024	$2	$77¾
D Pete	Jy 85	p	1	15	$8	$77¾
D Pete	Oc 55		18	312	$25¾	$77¾
D Pete	Oc 60		12	518	$22	$77¾
D Pete	Oc 60	p	10	71	140	$77¾
D Pete	Oc 65		37	379	$18½	$77¾
D Pete	Oc 65	p	5	52	$2¼	$77¾
D Pete	Oc 70		125	637	$15	$77¾
D Pete	Oc 70	p	2	90	$3¾	$77¾
D Pete	Oc 75		31	656	$13¼	$77¾
D Pete	Oc 75	p	3	92	$6	$77¾
D Pete	Oc 80		74	682	$8½	$77¾
D Pete	Oc 85		39	1109	$6½	$77¾
CanP E	Ag 17½		8	366	$4¾	$22½
CanP E	Ag 20		5	387	$3	$22½
CanP E	Ag 22½		49	1023	145	$22½
CanP E	Ag 22½	p	3	17	125	$22½
CanP E	Ag 25		36	583	75	$22½
CanP E	Nv 20	p	5	43	110	$22½
CanP E	Nv 25		19	230	160	$22½
Gulf C	Fb 27½		11	59	$10	$33
Gulf C	Fb 30		24	213	$8⅝	$33
Gulf C	Fb 32½		3	58	$7¼	$33
Gulf C	Fb 35		2	2	$5¾	$33
Gulf C	Ag 20		1	1714	$14	$33
Gulf C	Ag 22		15	926	$11⅞	$33
Gulf C	Ag 26		35	1201	$8½	$33
Gulf C	Ag 28		169	2024	$6¾	$33
Gulf C	Ag 28	p	10	205	80	$33
Gulf C	Ag 30		402	4552	$5	$33
Gulf C	Ag 30	p	8	346	135	$33
Gulf C	Ag 32		443	3885	$4	$33
Gulf C	Ag 32	p	11	299	$2	$33
Gulf C	Ag 34		289	2300	$2½	$33
Gulf C	Ag 34	p	13	68	$3⅞	$33
Gulf C	Ag 36		118	3168	$2	$33
Gulf C	Ag 38		83	1724	160	$33
Gulf C	Nv 26		7	334	$10	$33
Gulf C	Nv 27½		5	88	$8⅞	$33
Gulf C	Nv 30		91	892	$6⅝	$33
Gulf C	Nv 32		20	542	$6½	$33
Gulf C	Nv 34		183	633	$4⅝	$33
Gulf C	Nv 36		47	1037	$4	$33
Gulf C	Nv 38		35	1410	$2⅝	$33
Gnstar	Oc 30		2	87	$2	$29
Gnstar	Oc 32½		3	48	100	$29
HB Mn	Sp 27½		5	42	$2	$26½
HBOG	Fb 32½		3	11	$5¾	$31⅝
HBOG	Ag 30		5	27	$3⅜	$31⅝
HBOG	Ag 32½		7	53	$2½	$31⅝
HBOG	Ag 32½	p	1	6	$2⅝	$31⅝
HBOG	Nv 32½		170	174	$3¾	$31⅝
Husky	Jy 10		6	354	$4¼	$14
Husky	Jy 11⅜		4	639	$3¼	$14
Husky	Jy 12⅞		7	1241	175	$14
Husky	Jy 13⅜		20	828	135	$14
Husky	Jy 15		12	111	65	$14
Husky	Oc 10¾		5	776	$4⅜	$14
Husky	Oc 11⅜		3	181	$3¼	$14
Husky	Oc 12⅞		2	1863	$2⅞	$14
Husky	Oc 13⅜		5	276	$2½	$14
Husky	Oc 14¼		9	442	185	$14
Husky	Oc 15		15	110	170	$14
IAC	Sp 12½		10	497	60	$12
IOil A	Fb 40		4	67	$6¼	$38½
IOil A	Fb 40	p	1	11	$4	$38½
IOil A	Ag 35		26	372	$6	$38½
IOil A	Ag 39⅜		133	1867	$3¼	$38½
IOil A	Ag 39⅜	p	1	120	$2½	$38½
IOil A	Ag 44⅜		131	1508	145	$38½
IOil A	Ag 49⅜		19	1371	80	$38½
IOil A	Ag 54⅜		49	912	55	$38½
IOil A	Nv 35		39	183	$7½	$38½
IOil A	Nv 39⅜		91	840	$5	$38½
IOil A	Nv 39⅜	p	1	86	$3⅜	$38½
IOil A	Nv 44⅜		31	674	$3⅛	$38½
IOil A	Nv 49⅜		9	405	$2	$38½
I Pipe	Fb 17½		1	6	160	$17⅛
I Pipe	Ag 17½		3	328	50	$17⅛
I Pipe	Ag 20		10	182	5	$17⅛
Kaiser	Jy 27½		1	52	$2	$29
Kaiser	Jy 30		29	650	100	$29
Kaiser	Jy 35		27	183	20	$29
Kaiser	Jy 40		163	386	25	$29
Kaiser	Oc 27½		10	20	$4	$29
Kaiser	Oc 30		13	110	$2½	$29
Kaiser	Oc 40		2	70	75	$29
Labat A	Jy 20		56	180	$2⅞	$22¼
Labat A	Jy 22½		38	323	95	$22¼
Labat A	Oc 22½		22	505	$2	$22¼
Labat A	Oc 25		100	338	70	$22¼
MB Ltd	Nv 27½		5	502	$2½	$28⅛
MB Ltd	Nv 30		3	140	150	$28⅛
Moore	Fb 32½		5	17	$5½	$36¾
Moore	Ag 35		3	191	$2⅞	$36¾
Inco	Fb 22½	p	2	8	$2	$26¼
Inco	Fb 25		4	135	$4½	$26¼
Inco	Fb 27½		22	33	$3½	$26¼
Inco	Ag 20		12	194	$6½	$26¼
Inco	Ag 22½		7	656	$4½	$26¼
Inco	Ag 25		18	966	$2⅜	$26¼
Inco	Ag 27½		30	979	125	$26¼
Inco	Ag 27½	p	2	119	$2¼	$26¼
Inco	Ag 30		16	1466	55	$26¼
Inco	Ag 35		6	1555	30	$26¼
Inco	Nv 22½	p	1	1	150	$26¼
Inco	Nv 25		5	458	$3½	$26¼
Inco	Nv 27½		7	398	$2⅜	$26¼
Inco	Nv 30		16	719	140	$26¼
Norcn	Ag 32½		8	142	$3⅛	$34¼
Norcn	Ag 35		5	605	150	$34¼
Norcn	Ag 40		10	491	40	$34¼
Norcn	Nv 32½		5	227	$4½	$34¼
Norcn	Nv 32½	p	5	3	170	$34¼
Norcn	Nv 35		4	199	$3⅛	$34¼
Norcn	Nv 40		12	315	110	$34¼
Noran	Fb 22½		5	215	$5⅜	$25⅜
Noran	Fb 25		6	20	$4¼	$25⅜
Noran	Fb 27½		5	11	$3	$25⅜
Noran	Ag 22½		1	2302	$3⅞	$25⅜
Noran	Ag 25		25	1664	$2¼	$25⅜
Noran	Ag 25	p	5	90	140	$25⅜
Noran	Ag 27½		25	1305	100	$25⅜
Noran	Nv 22½		23	337	$5	$25⅜
Noran	Nv 25		10	451	$3⅜	$25⅜
Noran	Nv 27½		15	249	$2	$25⅜
Noran	Ny 30		10	388	115	$25⅜
Rang	Ja 30		2	4	$7	$32⅞
Rang	Jy 25		48	321	$8	$32⅞
Rang	Jy 27½		69	386	$5¼	$32⅞
Rang	Jy 30		95	670	$4	$32⅞
Rang	Jy 30	p	10	67	105	$32⅞
Rang	Jy 32½		44	279	$2⅜	$32⅞
Rang	Jy 35		122	248	150	$32⅞
Rang	Oc 27½		11	138	$7¾	$32⅞
Rang	Oc 30		48	121	$6¼	$32⅞
Rang	Oc 32½		3	175	$4¼	$32⅞
Rang	Oc 35		68	305	$3½	$32⅞
Rang	Oc 35	p	5	6	$3¼	$32⅞
Rang	Nv 30	p	5	9	185	$32⅞
Rang	Nv 32½		13	177	$4⅛	$32⅞
Rang	Nv 35		45	708	$3¼	$32⅞
Rang	Nv 40		5	384	180	$32⅞
Rang	Fb 30		20	36	195	$28⅞
Rang	Ag 27½		15	359	160	$28⅞
Rang	Ag 30		8	1043	50	$28⅞
Rang	Nv 30		29	347	125	$28⅞
Rang	Ja 30		3	42	$3¾	$26½
Rang	Jy 25		7	603	$2⅝	$26½
Rang	Jy 27½		14	1122	140	$26½
Rang	Jy 30		22	1012	60	$26½
Rang	Oc 25		3	254	$4¼	$26½
Rang	Oc 27½		31	337	$2¾	$26½
Rang	Oc 30		18	616	$2⅛	$26½
Rang	Oc 32½		23	249	165	$26½
Rang	Ag 20		3	100	$3½	$23⅛
Rang	Ag 22½		10	813	145	$23⅛
Rang	Nv 25		3	93	105	$23⅛
Segrm	Jy 60		30	746	55	$63
Segrm	Jy 70		5	528	115	$63
Segrm	Oc 60		1	321	$8⅜	$63
Segrm	Oc 65		6	402	$5	$63
Segrm	Oc 70		3	154	$3	$63
Wlkr C	Jn 22½		15	81	$6	$28¾
Wlkr C	Jn 25		17	424	$3⅞	$28¾
Wlkr C	Jn 27½		49	873	145	$28¾
Wlkr C	Jn 30		52	1191	40	$28¾
Wlkr C	Jn 32½		27	970	15	$28¾
Wlkr C	Sp 22½		5	50	$6⅞	$28¾
Wlkr C	Sp 25		10	900	$5	$28¾
Wlkr C	Sp 27½		23	807	$3	$28¾
Wlkr C	Sp 30		68	1045	190	$28¾
Wlkr C	Sp 32½		12	133	$5	$28¾
Wlkr C	Dc 25		18	152	$5½	$28¾
Wlkr C	Dc 30		2	31	$3	$28¾
Wcoast	Jn 10		5			$3½
Wcoast	Jn 12½		6	118	105	$13½
Wcoast	Jn 15		16	1455	5	$13½
Wcoast	Sp 12½		10	756	140	$13½
Wcoast	Sp 15		22	1959	50	$13½
Wcoast	Dc 15		48	267	80	$13½

Total volume 8089.
Total open interest 209474.

Mutuals

TORONTO (CP)—Recent prices of investment funds supplied by The Investment Funds Institute of Canada Thursday. They are the net asset value per share or unit (NAVPS) last circulated by the fund in accordance with its pricing practice as contained in the prospectus of the fund. n—no sales charge, x — U.S. Fund, y — delayed NAVPS, xd—ex-dividend.

Institute Members		Equity	14.73
AGF Group		Income	4.42
Amer Grwth	7.42	Internatnl	4.68
Cdn Gs Egy	8.88	Resource	8.35
Cdn Sec Gth	10.04	Non-Members	
Cdn Trusteed	4.13	nAltamira Fd	6.51
Corp Invest	7.68	yAssoc Inv	8.98
Corp Inv Stk	12.25	yBeauchangx	6.19
Gwth Equity	2.07	Canagex Gr	
Japan	14.62	yHypotheq	9.88
nMMMF	14.29p 10.00	yObligatns	8.84
Option Equity	4.78	yCapital Grth	5.28
Special	8.18	xChase	7.67
Bolton Tremblay		ynComCp Mtg	9.17
Cda Cumul	11.19	Co-op Trust Gr	
Income Fund	9.96	ynCo-op Fnd	14.60
Internatnl	9.77	ynLandmk	17.63
Pld Resources	10.79	Desjardins Gr	
Taurus	12.25	yActions	11.69
Calvin Bullock Gr		yHypotheq	3.94
Acrofund	2.24	yInternatnl	9.89
yBanner Fnd	5.05	yObligatns	6.35
CIF	6.08	yQuebec	5.78
CIF Income	10.48	nySpec	7.73
Central Group		Dixon Krog Gr	
yCam Grwth	7.46	Dixon, Krog	15.81
yCompound	7.52	Heritage	4.22
yDividend	7.96	Vanguard	12.29
yFund	4000 5.37	yDomequity	16.44
yIntl Energy	3.00	yDomin Comp	14.44
yIntl Growth	5.10	ynExecutv Intl	1.24
yIntl Income	3.92	xFid Trend	25.97
yNat Res Gth	5.68	nFst Cdn Mtg	10.66
yNorthn Egy	5.59	Fiscon Fund	6.13
yRevenue Gth	4.43	Harvard	13.49
yUnivest	6.98	Industrial Gr	
CSA Mgmt Gr		Indust Amer	3.21
Goldfund	14.23	Indust Div	7.24
Goldtrust	5.76	Indust Eq	11.02
Confed Group		Indust Gth	6.83
Dolphin Eqty	6.75	Indust Incom	9.06
yDolphin Mtg	4.98	yIndust Pens	31.72
Cundill Group		Keystone Gr	
ySecurity	9.04	xCus K-2	5.95
Value	6.77	xCus S-1	18.52
Dynamic Group		xCus S-4	7.15
ynDyn Amer	5.33	xLex Rsrch	17.43
ynDyn Fund	14.20	xManhatn	3.54
ynDyn Income	5.90	yMaritime Eq	3.83
Eaton-Bay Group		Marlborough	9.28
Commwth	20.27	nNatrusco	19.88
Dividend	5.20	NW Group	
Growth	6.95	Canadian	8.05
Income	3.91	Equity	11.73
Internatnl	6.50	xOne Wm St	16.78
Viking	8.73	xOppenhmr	8.66
Guaranty Trust Gr		Pemberton Gr	
ynInv Equity	11.93	ynPacific Div	7.25
ynInv Income	3.93	ynPacific Ret	5.44
ynMortgage	9.38	ynPacific US	6.20
Guardian Group		PHN Group	
Enterprise	1.49	yBond	9.16
GIS Income	5.19	yCanadian	12.96
yGwth Fnd	19.20	yDiv-Income	11.10
North Amer	7.54	yFund	18.42
Mutual Acu	6.92	yPooled	42.04
Sec Income	9.71	nyRRSP	21.31
World Equity	6.30	PMF Managmnt	
Investors Group		nPension Mu	12.53
yBond	4.41	nXanadu Fd	8.16
yDividend	7.99	Pret et Revenu Gr	
yGrowth	17.26	yAmerican	12.70
yInternatnl	9.08	yCadian	9.24
yJapan	9.67	yFonds H	4.64
yMortgage	4.72	yRetraite	10.00
yMutual	7.47	Sterling Group	
yProvidt Stk	9.13	Equity	8.14
yRetiremnt	10.68	yMortgage	4.80
ynJones Hewrd	4.33	ySynchrovest	6.84
Principal Gr		xTech	10.64
yCollective	11.73	yTradex	5.11
yGrowth	6.90	Trans Canada Gr	
yVenture	5.96	A	6.17
yBond	2.94	B	65.70
Prudential Gr		C	11.62
Growth	9.82	United Group	
Income	4.82	yAccumula	7.10
ySask Dev Fd	4.74	yAccumul R	7.66
Scotiafund Gr		yAmerican	2.13
Scotiafund	1.56	yCont Mortg	5.04
Scotiafd Mtg	1.01	yHorizon	4.76
Templeton Gth	7.38	ySecurity	4.28
United Bond Share		yVenture	5.52
RoyFund	11.76	yVenture Ret	9.01
RoyFnd Inc	5.04	nyWaltaine	33.02
Universal Group		Western Grth	7.06

Active stocks

Thursday

TORONTO

Stock	Sales	High	Low	Close	Ch'ge
Gulf Can	459562	$34	32¾	33	— ⅜
CP Enter	143355	$22¼	22	22½	+ ½
Imp Oil A	137154	$39½	38½	38½	— ¼
Zellers A	119343	$11	10¾	11	+ ⅛
Dome Pet	103714	$78¾	76½	77¾	+1½
Mines and oils					
Woodsrf	212065	72	65	66	+5
N Senator	149800	74	68	70	
Newnorth	80500	34	27	32	+5½
Willroy M	77015	$8	7⅜	7⅞	+ ¾
Discovery	61600	194	188	194	+2
Ranger Oil	89845	$33¾	32¼	32⅞	+ ⅝
Merland Ex	87895	$9²⁄₄	9½	9½	
C Nat Res	51905	$19	18⅞	19	

NEW YORK

Stock	Sales	Close	Ch'ge
GulfUtdCp	886200	20¾	+ ⅞
IBM	653700	57	—1⅛
GulfWst	587400	17¾	+ ¾
HospCp	486000	34⅜	+ ¼
Benguet B	464800	11	— ¼
Mobil	457900	73⅞	—1⅛
KerrMcG	439500	77½	—3⅛
DowChem	381100	33¼	—1¼
Esmark	364700	33	+1
Amer T and T	361800	52⅝	+ ½
Gen Motors	356200	45¼	— ⅛
East Kodak	348900	53⅜	+ ½
Texas Intl	348600	24	— ⅜
CaterpTr	336200	50⅛	+1⅝
ValeroEnr	335500	18¼	+1⅛

Total sales: 434,231.

Grain quotes

Thursday

WINNIPEG
(Quotations in tonnes.)

	Open	High	Low	Close	Wed.
Flax					
Jly	313.00	314.50	312.00	314.50	313.20
Oct	326.00	327.50	325.40	327.30	325.70
Nov	327.00	327.50	326.80	327.00	326.00
Rapeseed					
Jun	304.00	306.20	304.00	306.20	304.30
Spt	317.80	320.40	317.80	320.20	318.20
Nov	325.00	327.00	323.80	327.00	324.70
Barley					
Jly	126.40	127.30	126.30	127.30	126.30
Oct	121.40	122.20	121.40	122.20	121.30
Dec	119.90	121.10	119.90	121.00	119.80
Oats					
Jly	109.00	109.50	109.00	109.50	108.50
Oct	109.00	109.30	109.00	109.20	108.20
Dec	108.40	108.40	108.00	108.20	107.00
Feed wheat					
Jly	138.50	140.60	138.50	140.50	138.20
Oct	136.50	137.50	136.50	137.00	135.90
Dec	135.20	136.00	135.20	136.00	134.00
Rye					
Jly	167.50	169.00	167.50	168.30	168.00
Oct	166.50	167.00	164.00	164.00	166.00
Dec	165.80	165.80	163.50	163.50	164.00

CHICAGO
(Quotations in bushels.)

	Open	High	Low	Close	Ch'ge
Wheat					
Jul	4.02	4.04	3.97	3.97½	—.03¾
Sep	4.14½	4.16	4.09½	4.09¾	—.03½
Dec	4.32½	4.34	4.26½	4.27½	—.03¼
Corn					
Jul	2.75	2.75¾	2.73½	2.73¾	—.01¾
Sep	2.84½	2.85	2.82¾	2.83	—.01¾
Dec	2.91¾	2.93¼	2.90½	2.90¾	—.01½
Oats					
Jul	1.63½	1.64¾	1.62¼	1.63¾	+.00½
Sep	1.65¾	1.66¾	1.64¼	1.66¼	+.00½
Dec	1.73¼	1.73¾	1.71½	1.73¾	+.00½
Soybeans					
Jul	6.17	6.21½	6.15	6.16½	—.01¼
Aug	6.24½	6.29	6.23	6.24¼	—.01½
Sep	6.33	6.37	6.31	6.31¾	—.02
Soybean oil					
Jul	21.48	21.12	21.27	+	.04
Aug	21.70	21.35	21.53	+	.06
Sep	21.95	21.60	21.75	+	.08
Soybean meal					
Jul	169.70	168.90	169.30	—	.30
Aug	172.70	171.90	172.20	—	.30
Sep	175.50	174.50	175.10	—	.30

Silver

Thursday

Closing basic price of 1,000-ounce certificates in the Victoria area, according to the Scotiabank, $16.10 U.S. bid per troy ounce and $16.50 asked. Previous day $15.40 and $15.80.

Alberta

Complete tabulation of Thursday's transactions. Quotations in cents unless marked $. Net change is from previous board-lot closing sale.

Stock	Sales	High	Low	Close	Ch'ge

business

Sun also rises in Calgary

CALGARY (CP) — Another Sun will rise in Alberta on Aug. 1 when the Calgary Albertan becomes the Calgary Sun.

Douglas Creighton, publisher of the Toronto Sun, announced at a news conference Thursday that the financially ailing morning tabloid had been bought from Thomson Newspapers Ltd.

Creighton said the new paper will adopt the same successful formula as the flashy, sexy, irreverent Toronto and Edmonton Suns.

The Albertan, born a broadsheet in 1902 and made a tabloid in 1977, will move into a new building under its new owner. Creighton said The Sun intends to buy land, build a new building and buy a press — all for about $10 million.

The purchase was described as a straight cash transaction. Thomson and Creighton agreed not to disclose the amount.

"A morning paper is where our strength has been and that's where we intend to stay," said Creighton.

The Toronto publisher said The Albertan has been losing money, but "we feel that by putting that (Toronto) formula into effect here, we can turn the thing around."

Creighton said Toronto Sun Publishing will lease the Albertan building and presses for 18 months with an option to renew for another six months.

He said the package includes acquistion of The Albertan and its weekly associates, the North and South Side Mirrors, but does not include the paper's land, building and presses.

He said daily circulation of Toronto Sun, now in its ninth year, is 223,000, while Edmonton Sun, which began publishing in 1978, has a weekday circulation of 55,000.

John Reistrup, editor-in-chief of The Albertan, said the paper's circulation is 50,000 Monday to Friday and 58,500 on Sundays.

Creighton said acting Albertan publisher Don Doram, on loan from the Lethbridge Herald, will be replaced. But no decisions have been made on senior management positions.

Both The Albertan and the Lethbridge Herald were owned by FP Publications Ltd. until the FP group was bought by Thomson earlier this year.

Men PERMA STAMP Women
MAKES BETTER IMPRESSIONS
Patented by JOHNSON WAX. Sell this unique hand stamp that needs no ink pad, makes thousands of imprints and looks like printing. Every business a potential customer.
30 percent commission.
PROTECTED TERRITORY
Full commission on repeat sales. Full or part time. We train, start immediately. Reply to:
VICTORIA PRESS, BOX 62

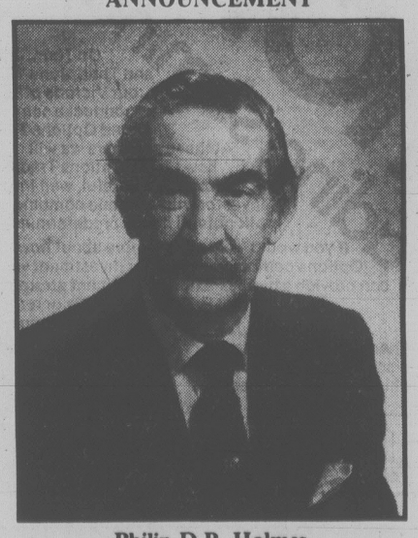
FISHER STOVES NOW ON SALE
VANCOUVER ISLAND STOVE SHOP
733 GOLDSTREAM AVE.,
(LANGFORD) VICTORIA, B.C.
Highway 1A, behind Westwind Motor Inn
478-0322
CLOSED MONDAYS

FOR SALE — USED —
ACRYLIC CHAIRMATS
DESKS — ALL SIZES
CHAIRS — ALL TYPES
FILE CABINETS
(LEGAL & LETTER)
ROOM DIVIDERS
BOOKCASES
TABLES
PLUS MANY MORE ITEMS
RYAN'S
2105 DOUGLAS ST.
MONDAY THROUGH SATURDAY

On Vancouver Island there is a new number for quality book printing:
656-0171
ASK FOR ONE OF OUR SALES STAFF TO CALL ON YOU
Manning Press
P.O. Box 2608
Sidney, B.C. V8L 4C1

CUSTOM NEON SIGNAGE
● SALES ● PLASTIC ● NEON
● LEASE ● ELECTRONIC ● ARCHITECTURAL
● MAINTENANCE ● INSTALLATION
"FOR MORE" INFORMATION Penair SIGN DIVISION
1810 VERLING 652-3937

CJVI Radio
Island Broadcasting Co. Ltd.
ANNOUNCEMENT



Philip D.P. Holmes

Mr. John Ansell, President of Island Broadcasting Co. Ltd., licensee of Radio Station CJVI, Victoria is pleased to announce the election of Mr. Philip D.P. Holmes to the Board of Directors. Mr. Holmes becomes the third Victoria resident on the Board, joining Mr. Ansell and Mr. Kenneth Murphy Q.C. Other directors are Mr. W.A. Speers and Mr. Ken A. Baker. CJVI Office Manager Mr. B.J. Wheeler is Company Secretary.

Woodward's
SATURDAY BIG BUY



BIG BUY PRICE
7.99 EACH

Start with the ground rules for good garden results and get these three basic big buys!

GREEN CROSS WEED 'N FEED
Super green Weed 'N Feed formula 25-3-3 with Killex. Gives good grass stimulation and contains the superior herbicide Killex for immaculate lawns and turf. Kills chickweed, clover, dandelion and plantain. Covers 440 square metres. Also proven and recommended as a winterizer.

RUBBER VINYL GARDEN HOSE
Reinforced rubber vinyl hose, guaranteed not to kink, crack or peel. Withstands high pressure and low temperatures. Superior impact resistance. Fits standard connections. 5/8" × 50'. Larger 5/8" diameter allows greater water flow.

OSCILLATING SPRINKLER
"Superain" quality made by Melnor. Waters lawns up to 40' × 70'/2800 sq. ft. with adjustable dial for 4 different watering patterns. Perma-sealed motor, brass jet nozzles.

Personal Shopping Only, Saturday
June 7th, while quantities last.
SATURDAY STORE HOURS 9:30 -5:30 P.M.
NO MAIL, PHONE OR C.O.D. ORDERS.

Fish boat licence transfers curbed

OTTAWA (CP) — The first step in a massive overhaul of West Coast commercial fishboat licencing was announced Thursday by Romeo LeBlanc, federal minister of fisheries and oceans.

Moratoriums were slapped on transfer and replacement privileges of three types of fishing licences in what LeBlanc described as an interim measure to protect fish stocks from overfishing and excessive capitalization of the fishing fleet.

LeBlanc said in a news release prepared in Ottawa but released in Vancouver that a licensing policy based on a report by Dr. Sol Sinclair, professor of agriculture economics at the University of Manitoba, is pending although he wouldn't say when it would be implemented.

The moratoriums, effective immediately, call for:

— An end to the practice of transferring licences from two or more small vessels to one larger boat. Applications for transfer of licences between boats of the same size will continue to be approved.

— A ban that will prevent vessels licensed in the herring roe gillnet fishery from fishing for groundfish and shellfish. Herring roe gillnetters which landed $500 or more of groundfish or shellfish in 1978 or 1979 will be exempt from the ban.

— A moratorium on the transfer of salmon licence privileges from Indian-owned vessels to non-Indian vessels. LeBlanc said this measure is necessary to stop the decline of Indian participation in the fishery.

"It will stay in effect until more satisfactory long-term policies can be developed in consultation with native Indian organizations," he said.

Sinclair, who drafted the present licencing program in 1968, was asked to re-examine the program in July, 1977, shortly after the introduction of the 200-mile offshore fishing limit and a West Coast salmonid enhancement program.

The 1968 program has been criticized by fishermen who say it concentrates fishing capacity among those who could afford expensive new boats and equipment.

In Vancouver, Bill Procopation, business agent for United Fishermen and Allied Workers Union, said that while LeBlanc is on the right track, the new measures are band-aid solutions. Procopation said the entire licensing system must be changed.

"What he should be looking at is an overhaul of the complete system to make it more equitable for the people trying to make a living at the resource."

Three seek Sidney seat

Saturday is election day in Sidney.

Three candidates are seeking the aldermanic seat vacated earlier this year by Daryl Ashby.

They are teacher Ernest Stanley Bamford, 52, medical representative William Lloyd Burdon, 28, and businessman Michael Lane, 31.

Voting will take place at Sidney town hall from 8 a.m. to 8 p.m.

Ashby, who resigned after serving less than one year of his first term, stepped down because he took a senior engineering position with neighboring North Saanich municipality.

Woodward's

CORRECTION

"Father's Day Sale" Flyer delivered in Friday Times, June 6/Saturday Colonist June 7.

Page 5, items A, B, and C, Men's Watches—Due to transportation difficulties, these items are temporarily out of stock. Orders will be taken.
Page 8, Endress "Feeling Fine" Vibrating Heating Pad—Due to transportation difficulties, this item is temporarily out of stock. Orders will be taken.
Page 10, item D, Adidas "Forest Hill" Jacket—Due to transportation problems, this item is out of stock at this time. Orders will be taken. **Item H, Adidas, "Cabana" Leisure Shirt**—No stock at this time. Orders will be taken.
Page 11, item Y, Zimm-Zamm Game, item Z, 4-Player Badminton Set and item DD. Volleyball Set—Due to transportation difficulties, these items are temporarily out of stock. Orders will be taken.
Page 13, item D, Canon 28mm Wide Angle Lens—Due to transportation difficulties this item is temporarily out of stock. Orders will be taken.
Page 14, item C, Texas Instrument Calculator—Due to transportation difficulties this item is temporarily out of stock. Orders will be taken.
Page 17, item B, "Arkla" Gas Barbeque—not exactly as illustrated.
Page 18, item F, Car Vacuum Cleaner, item H, Steering Wheel Cover, and item K, "Travelin' Time" Digital Clock—Due to transportation difficulties, these items are temporarily out of stock. Orders will be taken.
Woodward's regrets any inconvenience these errors may have caused our valued customers.

THE UNIVERSITY OF VICTORIA
invites applications for the following position:

ARTIST

at the junior rank to teach introductory and advanced painting and who has secondary qualifications to teach lithography.

Qualifications are an M.F.A. degree or professional equivalent. This is a ten-month sessional position beginning on August 1, 1980. The appointment involves planning and initiating University of Victoria B.F.A. and diploma programs in Visual Arts to be conducted at the David Thompson University Centre in Nelson, B.C.

Salary dependent on qualifications.

Applications, accompanied by curriculum vitae and the names of three referees should be sent before June 30, 1980, to:

Professor George Tiessen
Department of Visual Arts
University of Victoria
P.O. Box 1700
Victoria, B.C. V8W 2Y2

p.o. box 1700
victoria, b.c. v8w 2y2
(604) 477-6911, local 4802
university extension • university of victoria

VICTORIA HEALTH CLUB
TRIAL MEMBERSHIP

Open 7 days a week for women — 10 visits for 10.00 — Open 7 days a week for men

Get the most out of your summer this year. Start one of our special programs today. Reducing, trimming, shaping-up.

733 JOHNSON ST. 6-5 383-6113

GOLD RIVER
BLEACHED KRAFT PULP MILL
VANCOUVER ISLAND
REQUIRES

PAINTER/MASON

Applicants must have industrial painting experience and trades certification plus extensive masonry experience.

Hourly rate of pay is dlrs 11.76/½. Full range of fringe benefits. Generous relocation assistance to successful applicant.

Send resume of experience, including telephone number, to:

ERICA M. HERBERT,
EMPLOYMENT OFFICER,
TAHSIS COMPANY LTD.,
1201 WEST PENDER STREET,
VANCOUVER, B.C.
V6E 2V4

TINSMITH
PIPEFITTER

Rayonier Canada requires the above for permanent employment at its Port Alice Pulp Mill, located on Northern Vancouver Island.

Candidates should possess journeyman qualifications and preference will be given to those with pulp mill or related experience. The starting rate of pay will be $11.765 per hour until July 1st when rate will be $12.885. We offer a comprehensive benefit package and relocation assistance.

Port Alice is a modern community with good recreational facilities including ice arena, community centre and golf course. The recently completed North Island Highway provides excellent access to Southern Vancouver Island and the Lower Mainland.

Please apply in confidence stating work experience and qualifications to:
Rayonier Canada
Industrial Relations Department
Box 2000
Port Alice, B.C. V0N 2N0

Rayonier Canada



Our entire stock is on sale for one day only, Saturday, June 7! Come in early for the best selection. Easy chairs, sofas, dining room suites, occasional tables, lamps, swags, pictures and mirrors! The savings are terrific **at all Woodward Stores!**

WOODWARD'S FURNITURE & HOME ACCESSORIES

Woodward's
The Store That Has It All!

Woodward's Mayfair, phone 386-3322. Store Hours: 9:30 a.m.-5:30 p.m. Monday, Tuesday and Saturday. Evening shopping Wednesday, Thursday and Friday nights till 9:00 p.m.

Dish problems snowing McGeer

The satellite television demonstration set up at the legislature has turned into a dishful of problems for Science and Communications Minister Pat McGeer.

—Television reception has been dreadful with only a couple of channels coming in and more snow than picture.

—NDP leader Dave Barrett is objecting to receiving bootleg TV on his office set against his wishes.

—And federal Communications Minister Francis Fox is on McGeer's back for over-stepping the terms of his licence.

While claiming the legal question isn't the most important one, Fox said he is seeking legal opinions on McGeer's actions.

Fox said, however, he is trying to avoid a major federal-provincial confrontation on the subject.

As a result of Barrett's protest, McGeer temporarily cut off all satellite TV reception Thursday and switched the sets in the legislature back to normal cablevision service.

However by today, or — depending on availability of equipment — early next week, viewers at the legislature will be able to choose between normal cablevision or satellite television.

In the process, McGeer said, he hopes the quality of reception will be improved.

That would take care of two problems. The third may be more difficult to handle.

Fox told the House of Commons Thursday that McGeer gave him his word to use the double-dish antenna system exclusively to receive Canadian signals from the Anik satellites.

"It is disturbing that a provincial minister would not live up to his word," Fox said.

But McGeer denied ever promising not to receive U.S. satellite signals.

"I never even discussed it with Mr. Fox or with his officials," he said.

McGeer indicated he intends to continue receiving U.S. signals in the demonstration project which began Tuesday and is scheduled to run for a month.

He repeated his argument that he really does not need a licence to operate the big dish and only applied for it as a courtesy.

Federal officials are misinterpreting the Radio Act, McGeer said. As long as he is not rebroadcasting the satellite signals commercially, he does not require a licence.

If Parliament doesn't want these antennas to be used by Canadians, it should pass a separate act making them clearly illegal, McGeer said.

"Then there would be no question about it, and while we might disagree with the law, we would all obey it."

McGeer points out there are scores of unlicensed, non-commercial satellite TV antennas being used in remote communities across Canada — a use which Fox recently said he condones.

He said there is no legal difference between those operations and the one at the legislature.

Without coming right out and saying so, McGeer made it clear he intends to continue his experiment despite the static from Ottawa.

"I have received no instructions from the federal government that they wish us to dismantle our apparatus," he said.

If such instructions are issued, McGeer said he would consult with all MLAs, with the cabinet and with all federal MPs from B.C. before deciding on any action.

Deputy Speaker Walter Davidson says federal officials would be barred from physically dismantling McGeer's two-dish operation on the back lawn of the legislature because the lawn is part of the parliamentary precinct.

Barrett, meanwhile, objected to McGeer's flouting of federal regulations although he said he agrees the antennas should be legal.



NO. 1 IN RESIDENTIAL SALES FOR MAY

Bill Knowles of Knowles Realty Ltd. is pleased to congratulate CAROL LAWSON for leading Residential Sales for the month of May. Carol's efficient and hardworking manner will assist you with all your housing needs. Buying or selling, put Carol's talents to work for you.

CAROL LAWSON 656-0018
KNOWLES REALTY LTD.
The Home Team 384-8101

Canada Trust Realtor
ANNOUNCEMENT



RUTH ASHURST

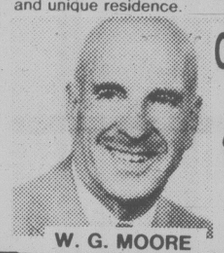
FLORENCE MAUGER, Manager of Canada Trust is pleased to welcome RUTH ASHURST, a happy addition to our sales staff. Ruth's experience and knowledge of the marketplace in real estate is reflected through conscientious efforts. Call Ruth for your real estate needs, you'll like her service!
598-2976 595-5131

THE ULTIMATE FAMILY HOME
Approx. 5400 sq. ft. of quality on .9 of an acre



Only occasionally does a residence of this quality and calibre come on the market. The spaciousness can eas th in-laws, or two families. The interior is excepl comfort and privacy. For energy-saving the insu ater with controlled zones, thermopane glass and young and in immaculate condition. Has double car garage, circular driveway and outdoor spacious patio. Original and unique residence.

SOLD



W. G. MOORE

OFFERED AT $175,000
TO VIEW OR DISCUSS TERMS PLEASE CONTACT OWNER'S AGENT
W. G. MOORE
595-3341

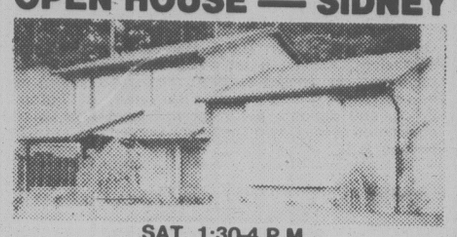
SUNRISE REALTY 595-3341
WE RISE EARLY AND SHINE ALL DAY

WATERFRONT
OPEN HOUSE SAT. & SUN. 2-4 P.M.
3026 LEIGH ROAD

Watch the ducks from your living room in this 1500 sq. ft., 3-bedroom, 1½-bath home. Older but updated, large lot offers privacy, fully landscaped with garden shed. Dock and storage shed at water's edge. Good swimming and canoeing (no power boats). Located on Langford Lake. Buy now and enjoy the summer. ASKING $87,500.

MAXWELL TRACY 388-5464 Pager #764
WAYNE BUTTERFIELD 382-8101
National Trust Co. (Douglas)

OPEN HOUSE — SIDNEY



SAT. 1:30-4 P.M.
10267 RATHDOWN
(Continuation of Pleasant St.)

New (1-year-old) split level, three bedrooms on the main, two bathrooms, family room, spotlessly clean and in a nice quiet area. Level easy care lot, thermopane windows. Owners have purchased.

A NEW EXCLUSIVE at $77,900.

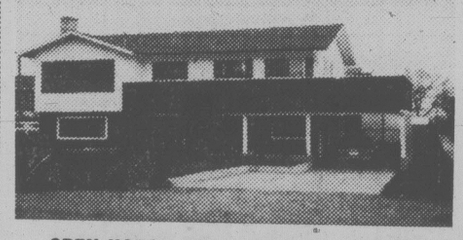
ALEX TAIT 477-8522
OCEAN CITY REALTY LTD.
381-2233

Canada Trust Realtor
ATTENTION REALTORS

We have limited space available in our OAK BAY office for REALTORS who are interested in producing in a compatible professional atmosphere while enjoying exceptional staff benefits.

- Varied Commission
- Medical with extended benefits
- Banking privileges
- Staff Mortgages
- Non-Competitive
- Coast to Coast Service
- Career training
- Referrals

For PRIVATE AND CONFIDENTIAL discussion Please Call:
Evenings 656-6509 FLORENCE MAUGER 2252 Oak Bay Avenue Office 595-5131



OPEN HOUSE, SAT., JUNE 7th, 1:30-4:00
7997 EAST SAANICH RD.

One of the finest homes in Central Saanich at a realistic price. Four bedrooms, 3 bathrooms, 2 fireplaces, lovely landscaped lot with fruit trees and vegetable garden. An immaculate two level family home close to all the required amenities. $89,900.

656-7319 Res. JIM EWAN 656-5584 Off.
652-4661 Res. DICK SPARKE 656-5584 Off.
BLOCK BROS. REALTY LTD



Maude Dobson. 14 yrs. in Victoria real estate. If you want ability and experience call Maude.

5.33 ACRES
DEVELOPMENT OR HOLDING

Central Saanich, near Butchart's Garden. Zoned C-5 and presently subdividable. Services to site. Presently offers a first-class home and a six-unit motel plus outbuildings. Appraised at $524,000. Offers considered. Call:

MAUDE DOBSON
382-9191 388-5464 Pager #805
The Permanent

OPEN HOUSE
SATURDAY 1:30-4:00 p.m.
2510 BLACKWOOD STREET
(Cook-Bay area)



1913 CHARMER Delightfully renovated so as to maintain all its 1913 charm, this comfortable 1233 sq. ft. 2-bedroom home has been fully insulated and has thermopane windows; modern kitchen and bathroom; utility room off kitchen; full basement. Very reasonably priced at $64,900, with good assumable mortgage. MLS. View with

477-0191 DALE YOUNG 388-6275 PAGER 2561
477-0191 MURRAY ROTHSCHILD 477-9393
Royal Trust

WIN a summerfunthing!

Your chance to win something great you and your family can use and enjoy this summer; anything from a patio set for back-yard lounging to a metal detector you can try out on the beach! Watch The Colonist and Times daily between the middle of June and the beginning of August for contest details and entry forms.

REAL REVENUE PRODUCER

Brand new 4 suite conversion, all up-dated to present standards and all rented grossing $1,490 per month. Good tenants in excellent rental area, off street parking for 4 vehicles, tenants pay own heat, hydro and hot water. Property will qualify for $95,000 mortage at current rates or take-over existing $74,000 mortgage.

AUSTIN MITCHELL
598-3533
OCEAN CITY REALTY LTD. 381-2233



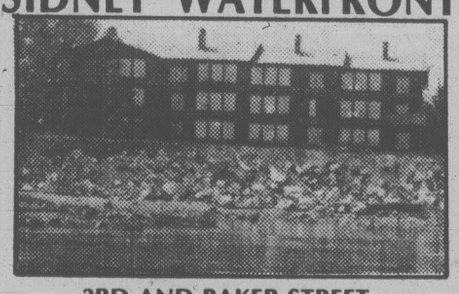
SOUTH OAK BAY
McCLURE

OPEN HOUSE 2-4 P.M.
SAT. and SUN.
2493 CURRIE

The cottage you probably have driven past and wished you owned is now on the market. A delightful 3-bdrm home designed by the famous Samuel McClure, overlooking the park just minutes from the waterfront. Perfect in every detail with two fireplaces — one in the master. It features a formal LR, large bright kitchen, open DR, beams, wooden sash windows, a great lot and more charm and character than you can appreciate without living there every day of the rest of your life. $130,000. Exclusive with the Zieglers.

SEASPRAY PROPERTIES LTD./REALTORS 595-3151
THE ZIEGLERS 592-1768 or 384-8075, Pgr. 310

SIDNEY WATERFRONT



3RD AND BAKER STREET
OPEN TO VIEW
Sat. 12:30 to 4:00 p.m.

Just nine units left, all units have massive views of the busy straits and harbour. Boat dockage and downtown Sidney are within walking distance. All have fireplaces, two full bathrooms and range from 1,410 to 2,032 sq. ft. and all have separate entrances. Trade in your present home on a quality townhouse condominium.

See you on Saturday,
J. F. COLWELL
592-9828
388-6454

YOUR TOTAL NET COST

(Based on a 1000 sq. ft. home built before 1961 and eligible for Govt. Grant)

TO INSULATE YOUR COMPLETE ATTIC TO GOVERNMENT STANDARD?

- Professional installers — top line equipment
- Only C.M.H.C. approved materials used
- Walls pressure filled with no settling — proven with infra-red scans and repaired — not plugged with plastic
- Chimney protection and hatch cover collars — no extra charge
- B.C. Hydro loans available
- Supply free, practical and honest information as well as the most sensible prices in town

$87.00 (Including Roof Vents)

OTHER QUALITY SUNSHINE PRODUCTS
- Sunshine storm windows for every type of window
- Vinyl siding — 40 yr. guarantee
- Lo-cost replacement windows and conversion
- "Storm-Shield" patio storm doors
- Aluminum awnings — roll up or fixed — 14 colours

"Have sunshine in your home all year round"

SUNSHINE INSULATION GLASS AND ALUMINUM
DON'T MISS OUT!
PHONE TODAY!
HEAD OFFICE AND SHOWROOM 2518 Estevan Ave.
595-1342 24 Hr. Answering Service

CADBORO BAY
SEA AND BAY VIEWS
TERRACED GARDEN
3725 CADBORO BAY RD.

OPEN HOUSE SAT. 2-4 P.M. Situated on a gently sloping half-acre garden with superb views, a 3-bedroom bungalow with a fully-developed basement. 2 bedrooms on the main floor with a 3rd downstairs in the ground-level basement. Living room, dining room, spacious family room with fireplace and glass doors to the garden. 2 bathrooms. 2 fireplaces. Full view kitchen. Workshop. EXCLUSIVE. $145,000.

TED WALFORD
Residence 598-1420 (24 hrs.)
Office 477-1841
BLOCK BROS. REALTY LTD.

VICTORIA REALTY LTD.
386-3585

ANNOUNCEMENT
OPENING
NEW BRANCH OFFICE
in
BRENTWOOD VILLAGE SQUARE
7120 West Saanich Road
652-9155

"TO SERVE THE RESIDENTS OF THE SAANICH PENINSULA"

Realtor inquiries invited:
MR. JACK KENNISH, Branch Manager
652-9155
MR. DON MUNRO, Main Office
386-3585

Barrett Japan trip: no strings attached

Financing for his two-week trip to Japan isn't connected with Japanese companies, NDP leader Dave Barrett said Thursday.

Barrett, who revealed details of the trip to start June 14, said the one condition placed on James Rhodes, a long-time friend and former head of B.C. Hydro who is picking up the tab and plane expenses, is that the money must be from Canadian sources with no obligations.

"I have made it very clear to Mr. Rhodes that if expenses are to be picked up, that I want to be assured that there is no commitment on the picking up of the expenses on any basis, on business deals, commitments or contacts whatsover."

Barrett will be accompanied by his wife, Rhodes and his wife, Dave Stupich



BARRETT
. . . Canadian sources

(NDP — Nanaimo) and John Southworth, a consultant with contacts in the Japanese business world.

Southworth, in consultation with the Canadian Embassy, worked out details of the trip, which include an address to the Canada-Japan Society and discussions with several Japanese business leaders.

"I want to be brought up to date in terms of the current situation in the Japanese economy, the impact obviously of an unstable energy supply and what kind of replacement load they're going to place on coal over the next 15 to 30 years," Barrett said.

"I'll also be meeting with their trade union leadership which is beginning to emerge in more of a classic North American pattern."

Barrett, who will be in Japan at the same time as B.C. coal company executives trying to close a deal on coal sales to Japanese steel industry interests, said he will not take part in discussions on development of northeast B.C. coalfields.

CRTC hearing urged on operator phase-out

The B.C. Telephone Co. should be forced to go before the Canadian Radio-television and Telecommunications Commission to explain its decision to eliminate operator services in some B.C. communities, Bob Skelly (NDP — Alberni) said Thursday.

Skelly, who presented two petitions to the legislature containing more than 5,000 names from Vernon and Dawson Creek residents, said automation of services will cause a great loss of employment and income in the affected communities with no improvement in service.

"The impact on the community is going to be something like the withdrawl of $3.9 million in disposable income that will be withdrawn from the economy of those communities.".

The petitions — calling on the CRTC to hold hearings — were circulated by the Telecommunications Workers Union, which estimates hundreds of jobs will be lost between now and 1983 as a result of the change in Vernon, Dawson Creek, Campbell River, Nanaimo, Nelson and Terrace.

Industry Minister Don Phillips, MLA for Dawson Creek, said he also has asked the CRTC to hold a hearing in that northern community to determine the impact the move will have.

"After all, if the CRTC is going to sit back in Ottawa and make decisions affecting B.C. Telephone they should at least have the courtesy to come out to Dawson Creek and hold a hearing right in the community."

For Low Maintenance and Textures, May We Suggest

GROUND COVERS . . .

Ivys, St. John's Wort, Ajuga, Pachysandra, Ferns, Dwarf Bamboo, Cotoneaster, Junipers, etc.

★ SPECIAL
2¼" Pots 50/22.95
IVY AND ST. JOHN'S WORT
4" Pots 16/14.99

MARIGOLDS 60¢ PER PACK

FUCHSIA BASKETS BEAUTIFUL! 9.99

OPEN DAILY 9-6 P.M.

VICTORIA GARDEN CENTRE

5325 CORDOVA BAY RD. AT MATTICK'S FARM 658-1013

66

CLEARANCE BLITZ!

2 Days Only! — Saturday and Sunday — 10 A.M. — 5 P.M.

•25 CHESTERFIELDS

•30 RECLINERS and CHAIRS

•50 MATTRESS and BOX SETS
Twin — Double — Queen Sizes

•12 (9 Pc.) SUMMER FURNITURE UMBRELLA LAWN SETS

MANY OTHER SPECIALS IN OUR STORE

PRICES ARE TOO LOW TO ADVERTISE
WE DON'T WANT TO START A STAMPEDE!

Need Credit? Open a Revolving Charge Account

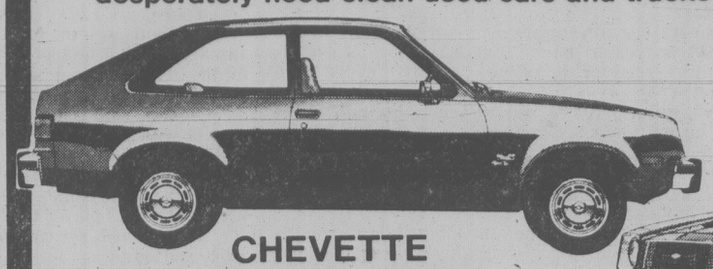
COLWOOD-LANGFORD Furnitureland
1610 Old Island Hwy. Six Mile Market
Phone 478-1921

66

Millstream CHEVROLET OLDSMOBILE GIVES YOU

DEALING DAYS

We have the Islands largest stock of GM's proven economy champs, 48 Chevettes, 42 Monzas. Due to record sales of used vehicles in May, we desperately need clean used cars and trucks, so your trade will never be worth more! Check the selection listed below, mark the car of your choice and come in. We are dealing like we have never dealt before!



CHEVETTE

Example: Stock CT7917 1980 CHEVETTE SCOOTER
2-door Hatchback, 4 Cyl. 4-Speed $4817.00



MONZA

Example: Stock MZ2830 1980 MONZA
2-door Coupe, 4 cyl. 4-speed $5,533.00

☐ CT-0713
1980 CHEVETTE 2-DR.
Hatchback Coupe. 4 cyl., automatic, HD battery. High output engine, rear defogger, cloth trim. Metallic camel.

☐ CT-1402
1980 4-DR HATCHBACK SEDAN
4 speed transmission, rear defogger, cloth trim, AM radio, silver metallic, blue trim

☐ CT-1651
1980 4-DR HATCHBACK SEDAN
4 speed transmission, rear defogger, AM radio, grey with maroon vinyl trim

☐ CT-1783
1980 2-DR HATCHBACK COUPE
4 speed transmission, rear defogger, AM radio. Beige with camel vinyl trim.

☐ CT-1998
1980 4-DR. HATCHBACK SEDAN
Rear defogger, 4 speed transmission, AM radio, camel metallic with camel cloth trim

☐ CT-2469
1980 2-DR HATCHBACK
4 speed transmission, rear defogger, AM radio, camel metallic with camel cloth trim

☐ CT-2816
1980 4-DR. HATCHBACK SEDAN
4 speed transmission, rear defogger, AM radio. Red orange with camel cloth trim

☐ CT-3096
1980 4-DR. HATCHBACK SEDAN
Automatic, high output, 4 cyl, Hd battery, rear defogger. Beige with camel cloth trim

☐ CT-3118
1980 4-DR HATCHBACK SEDAN
Automatic, high output, 4 cyl, HD battery, rear defogger, silver metallic with maroon vinyl trim

☐ CT-4055
1980 2-DR HATCHBACK COUPE
4 speed transmission, AM radio, rear defogger, silver metallic with maroon vinyl trim

☐ CT-4474
1980 4-DR HATCHBACK SEDAN
High output engine, automatic, sport mirrors, sport wheel covers. Rear defogger, radial tires, custom interior. Two tone silver and black

☐ CT-4485
1980 4-DR HATCHBACK SEDAN
Automatic, rear defogger, heavy duty battery, custom interior, metallic silver, with blue interior

☐ CT-4577
1980 4-DR HATCHBACK SEDAN
Automatic, rear defogger, HD battery, custom interior White, with maroon trim

☐ CT-4550
1980 4-DR HATCHBACK SEDAN
Automatic, high-output engine, sport wheel covers, sport mirrors, HD battery, custom trim, two tone red and silver with maroon trim

☐ CT-4561
1980 4-DR HATCHBACK SEDAN
Automatic, rear defogger, HD battery, custom trim, light blue metallic with blue trim

☐ CT-4599
1980 4-DR HATCHBACK SEDAN
Automatic, HD battery, rear defogger, custom interior, Metallic blue with blue trim

☐ CT-4656
1980 4-DR HATCHBACK SEDAN
Automatic, HD battery, rear defogger, custom trim. Bright blue with blue trim

☐ CT-4690
1980 4-DR HATCHBACK SEDAN
Automatic, rear defogger, HD battery, custom interior. Grey with blue trim.

☐ CT-4720
1980 4-DR HATCHBACK SEDAN
Automatic, rear defogger, HD battery, grey with maroon vinyl trim

☐ CT-4732
1980 4-DR HATCHBACK SEDAN
Automatic, HD battery, rear defogger, custom interior, finished in dark carmine with carmine trim

☐ CT-5008
1980 2-DR HATCHBACK COUPE
4 speed, rear defogger, dark carmine with fawn cloth trim

☐ CT-5160
1980 2-DR HATCHBACK COUPE
Automatic, high output engine, HD battery, rear defogger, light blue metallic with blue cloth trim

☐ CT-5202
1980 4-DR HATCHBACK SEDAN
Automatic, high output engine, rear defogger, HD battery, beige with camel cloth trim

☐ CT-5234
1980 4-DR HATCHBACK SEDAN
Automatic, HD battery, rear defogger, custom trim. White with maroon interior.

☐ CT-5310
1980 2-DR HATCHBACK COUPE
Automatic, high output engine, HD battery, beige with camel cloth trim

☐ CT-5414
1980 4-DR HATCHBACK SEDAN
4 speed, rear defogger, AM radio. White with camel vinyl trim

☐ CT-5462
1980 4-DR HATCHBACK SEDAN
4 speed, rear defogger, AM radio, metallic camel with camel cloth trim

☐ CT-5480
1980 SCOOTER
2-DR HATCHBACK
Metallic blue with black vinyl trim

☐ CT-5835
1980 SCOOTER
2-DR HATCHBACK
4 speed, Metallic camel with camel vinyl trim

☐ CT-6053
1980 2-DR HATCHBACK COUPE
Automatic, high output engine, HD battery, rear defogger, light blue metallic with blue cloth trim

☐ CT-6180
1980 2-DR HATCHBACK COUPE
High output engine, automatic, HD battery, rear defogger, grey with maroon vinyl trim

☐ CT-6508
1980 4-DR HATCHBACK SEDAN
High output engine, automatic, HD battery, rear defogger, dark blue with blue cloth trim

☐ CT-6652
1980 4-DR HATCHBACK SEDAN
High output engine, automatic, HD battery, rear defogger, grey with maroon vinyl trim

☐ CT-6687
1980 4-DR HATCHBACK SEDAN
High output engine, automatic, HD battery, rear defogger, white with maroon vinyl trim

☐ CT-6854
1980 CHEVETTE
4-DR HATCHBACK SEDAN
High output engine, HD battery, automatic, rear defogger, dark blue metallic with blue cloth trim

☐ CT-7030
1980 2-DR HATCHBACK COUPE
4 speed, rear defogger, AM radio, camel metallic with camel trim

☐ CT-7889
1980 SCOOTER
2-DR HATCHBACK COUPE
Automatic, HD Battery, rear defroster, side mouldings. Beige with camel cloth trim

☐ CT-7917
1980 SCOOTER
2-DR HATCHBACK COUPE
4 speed, camel metallic with camel cloth trim

☐ CT-1811
1980 2-DR HATCHBACK COUPE
High output engine, rear defogger, automatic, HD battery, silver with blue cloth trim

☐ CT-7993
1980 2-DR HATCHBACK COUPE
Automatic, high output engine, rear defogger, HD battery, bright blue with blue cloth trim

☐ CT-8432
1980 CHEVETTE
4-DR HATCHBACK SEDAN
Automatic, high output engine, HD battery, rear defogger, dark carmine with camel cloth trim

☐ CT-9084
1980 2-DR HATCHBACK COUPE
4 speed, AM radio, rear defogger, fininshed in green with camel cloth trim

☐ CT-9548
1980 CHEVETTE
2-DR HATCHBACK COUPE
High output engine, automatic, HD battery, rear defogger, camel metallic with camel cloth trim

☐ CT-9790
1980 4-DR HATCHBACK SEDAN
4 speed, rear defogger, AM radio. Beige with camel cloth trim

☐ CT-9995
1980 4-DR HATCHBACK SEDAN
4 speed rear defogger, AM radio, metallic silver with blue cloth trim

☐ CT4632
1980 4-DR HATCHBACK SEDAN
4 speed, rear defogger, AM radio. Dark blue with blue vinyl trim

☐ CT-3943
1980 4-DR HATCHBACK SEDAN
Automatic, high output engine, rear defogger, AM radio, grey with red vinyl trim

☐ CT-7974
1980 SCOOTER
2-DR HATCHBACK COUPE
Automatic, HD battery, rear defogger, white with black vinyl trim

☐ MZ0052
1980 MONZA 2-DR COUPE
4 cyl., 4 speed. Sport mirrors, AM radio, defogger, yellow with black cloth trim

☐ MZ0455
1980 MONZA HATCHBACK
4 cyl., automatic, sport mirrors, AM radio, defogger, white with black cloth trim

☐ MZ0566
1980 MONZA 2-DR COUPE
4 cyl., automatic, rear defogger, AM radio, sport mirrors, black with red vinyl trim

☐ MZ1252
1980 MONZA HATCHBACK
4 cyl., automatic, sport mirrors, AM radio, defogger, dark blue, blue vinyl trim

☐ MZ1477
1980 MONZA 2-DR COUPE
4 cyl., automatic, sport, mirrors, rear defogger, AM radio, light blue, with blue vinyl trim

☐ MZ1562
1980 MONZA 2-DR COUPE
4 cyl., 4 speed, AM radio, defogger, sport mirrors, green with black cloth trim

☐ MZ1589
1980 MONZA 2-DR COUPE
4 cyl., automatic, AM radio, clock, sport mirrors, white with red vinyl trim

☐ MZ1726
1980 MONZA 2-DR COUPE
4 cyl., 4 speed, defogger, AM radio, deluxe wheel trim, on Board computer, black with black trim

☐ MZ1810
1980 MONZA 2-DR COUPE
4 cyl. automatic, AM radio, defogger, sport mirrors, deluxe wheel trim, dark blue with blue vinyl trim

☐ MZ2255
1980 MONZA HATCHBACK
Automatic, 4 cyl., sport mirrors, wheel opening mouldings, clock, AM radio, blue with black cloth trim

☐ MZ2327
1980 MONZA 2-DR COUPE
4 cyl., 4 speed, AM radio, sport mirrors, defogger, deluxe wheel trim. Dark brown camel with vinyl trim

☐ MZ2494
1980 MONZA HATCHBACK
4 cyl., automatic, AM radio, defogger, cinnabar with black cloth trim

☐ MZ2567
1980 MONZA 2-DR COUPE
4 cyl., automatic, sport mirrors, AM radio, deluxe wheel trim. Defogger. Camel with camel cloth trim

☐ MZ2586
1980 MONZA HATCHBACK
4 cyl., automatic, defogger, sport mirrors, wheel opening mouldings, clock. Black with black cloth trim

☐ MZ2741
1980 MONZA HATCHBACK
4 cyl., automatic, defogger, AM radio, dark brown, camel cloth trim

☐ MZ2830
1980 MONZA 2-DR COUPE
4 cyl., 4 speed, defogger, AM radio, sport mirrors, red with black vinyl trim

☐ MZ3020
1980 MONZA 2-DR COUPE
4 cyl., 4 speed, AM radio, sport mirrors, defogger, beige with camel cloth trim

☐ MZ3074
1980 MONZA 2-DR COUPE
Automatic, 4 cyl., AM radio, defogger, sport mirrors, deluxe wheel trim, maroon with black cloth trim.

☐ MZ3324
1980 MONZA HATCHBACK
4 cyl., automatic, defogger, sport mirrors, clock AM radio cinnabar with black cloth trim

☐ MZ3335
1980 MONZA HATCHBACK
4 cyl., automatic, defogger, sport mirrors, AM radio, light blue metallic with black cloth trim

☐ MZ3410
1980 MONZA 2-DR COUPE
4 cyl., automatic, AM radio, defogger, sport mirrors, cinnabar with black cloth trim

☐ MZ3837
1980 MONZA HATCHBACK
4 cyl., automatic, AM radio, defogger, sport mirrors, silver with red vinyl trim

☐ MZ4435
1980 MONZA 2-DR COUPE
4 cyl., automatic, defogger, sport mirrors, silver with black cloth trim

☐ MZ4563
1980 MONZA HATCHBACK
4 cyl., automatic, clock, AM radio, defogger, sport mirrors, beige with camel cloth trim

☐ MZ4569
1980 MONZA COUPE
4 cyl., 4 speed, AM radio, defogger, sport mirrors, red with black cloth trim

☐ MZ5059
1980 MONZA 2-DR COUPE
4 cyl., automatic, defogger, sport mirrors, AM radio cinnabar with camel cloth trim

☐ MZ5091
1980 MONZA 2-DR COUPE
4 cyl., automatic, defogger, sport mirrors, AM radio, silver with black cloth trim

☐ MZ5174
1980 MONZA 2-DR COUPE
4 cyl., automatic, defogger, AM radio, sport mirrors, beige with camel cloth trim

☐ MZ5306
1980 MONZA HATCHBACK
4 cyl., automatic, sport mirrors, defogger, AM radio. Grey with red vinyl trim

☐ MZ5901
1980 MONZA 2-DR COUPE
4 cyl., 4 speed, AM radio, defogger, sport mirrors, maroon with camel cloth trim

☐ MZ6403
1980 MONZA2-DR COUPE
4 cyl., automatic, deluxe wheel trim, defogger, sport mirrors. Green with camel cloth trim

☐ MZ6646
1980 MONZA 2-DR. COUPE
5 cyl., automatic, defogger, AM radio, sport mirrors, deluxe wheel covers, white with red vinyl trim

☐ MZ6773
1980 MONZA 3-DR COUPE
Automatic, 4 cyl., AM radio, defogger, deluxe wheel covers, silver with blue vinyl trim

☐ MZ8214
1980 MONZA 2-DR COUPE
4 cyl., 4 speed, sport mirrors, AM radio, defogger, camel with camel cloth trim

☐ MZ8325
1980 MONZA 2-DR COUPE
4 cyl., 4 speed, power steering, power brakes, AM radio, vinyl top, custom trim, pulse wipers, sport mirrors, dark blue with grey vinyl top and trim.

☐ MZ8363
1980 MONZA 2-DR COUPE
4 cyl., automatic, defogger, sport mirrors, AM radio, dark blue with black cloth trim

☐ MZ8840
1980 MONZA HATCHBACK
4 cyl., automatic, defogger, clock, sports mirrors, AM radio, white with red vinyl trim

☐ MZ9115
1980 MONZA HATCHBACK
Automatic, 4 cyl., defogger, sport mirrors, AM radio, black with black cloth trim

☐ MZ9309
1980 MONZA 2-DR COUPE
4 speed, 4 cyl., AM radio, defogger, sport mirrors, beige with camel cloth trim

☐ MZ9553
1980 MONZA 2-DR COUPE
AM radio, rear defogger, automatic, 4 cyl., sport mirrors, light blue with blue vinyl trim

☐ MZ9722
1980 MONZA 2-DR COUPE
4 cyl., automatic, defogger, sport mirrors, AM radio camel with camel cloth trim

☐ MZ9766
1980 MONZA 2-DR COUPE
4 cyl., automatic, AM radio, sport mirrors, deluxe wheel covers, defogger, silver with red vinyl trim

Lease or purchase trades welcome
Lease Example: Stock CT5835
1980 Chevette Scooter 2 door hatchback
36 mo. at 107.22 plus tax, total 111.51 per mo.



We offer "CPP", "I.W.", "THE WORKS" GMAC Financing at competitive rates.

Millstream CHEVROLET - OLDSMOBILE LTD.
1730 ISLAND HIGHWAY
474-1121 Dealer Licence 5831

66



ernie fedoruk

Lay blame on hockey and not voice of truth

Left over from the hockey season, a complaint from W.J. Falconer of our town.

Remember the great furore created in the Western Hockey League's round-robin semi-final series? Victoria Cougars, Seattle Breakers and Portland Winter Hawks were the participants, and advance to the final hinged on a Cougar-Breaker confrontation in Seattle.

If Seattle won, first-place finishing Portland was out. It was obvious that second-place Victoria would have preferred facing third-place Seattle in the final, and the great verbal eruption took place after Cougars' Barry Pederson was quoted as saying Victoria might allow victory to escape.

Among the many words written and things said that week was this remark from Portland manager Brian Shaw: "Down here, they do not look lightly on point-shaving and throwing games. It's not like in Canada."

Mr. Falconer resents the inference that Canada is not as law-abiding as the neighbors to the south.

"I resent the implication . . . and I think an explanation or apology is due all Canadians," he writes.

I can not apologize for Shaw, a Canadian, but I can offer an explanation. It is not the first time Canadian hockey teams found themselves in a situation in which defeat would have been more beneficial than victory.

Cougars were given full marks for trying in that game in Seattle, which they lost, but that wasn't the case in the 1977-78 playoffs when Flin Flon Bombers, coached by Mickey Keating, made no attempt to disguise their wishes. A loss to Regina, in Regina, left the Pats, Flin Flon and Brandon Wheat Kings with matching 4-4 won-lost records. Regina and Flin Flon advanced and Brandon, clearly the class of the Eastern Division, was out.

Flin Flon had to lose the final game by a wide margin, since goals determined the advance to the best-of-seven final. The Bombers were obvious in allowing Regina to score the needed goals, and then some, then skated by Brandon's management to wave "good bye."

It happened. Flin Flon went on to capture the divisional crown by defeating Regina in five games.

There were no reprecussions, of a legal kind or from the league or Canadian Amateur Hockey Association.

The round-robin format, which created another furore in the Memorial Cup playoffs in Regina last spring, is responsible for opening the door to these lay-down situations. But similar jockeying antics have occured in end-of-season league play. By losing an important game, teams have been able to, in effect, select the preferred opponent in the first round of the playoffs.

You can't ask Shaw to apologize for the truth.

I don't think it happens only in Canada, but I do think it is a pity.

★ ★ ★

Available and on the shelves now is one of the most comprehensive and detailed histories of high school basketball in British Columbia. Ken Wright spent a year and a half putting it together. It covers 35 years, and should be compulsory reading for anyone who had anything to do with the game at the high school level.

No, Bill Garner, I haven't forgotten.

★ ★ ★

From Roni Arsenault of the Victoria-Esquimalt Minor Hockey Association comes word that Montreal Oldtimers, including Richard brothers Maurice and Henri, have agreed to an exhibition game in Memorial Arena next February.

Details still have to be worked out but opposition, hopefully, will come from an all-star team selected from the district's eight Oldtimers' teams.

Gerulaitis ousts Connors

PARIS (AP) — Vitas Gerulaitis edged Jimmy Connors 6-1, 3-6, 6-7, 6-2, 6-4 today to reach the finals of the French Open tennis championships.

An excited crowd of 18,000 saw a four-hour, nip-and-tuck battle on the centre court of Roland Garros Stadium.

Connors lost his service twice at the start of the final set but came back from 0-3 to 4-5. Then, as Gerulaitis served for the match, Connors escaped from four match points.

Finally Gerulaitis served an ace — his 13th of the match on the slow clay surface — and finished off his scrappy opponent.

Both men had a big incentive to win, because no American has won the men's title here since Tony Trabert in 1955.

Connors did most of the attacking while Gerulaitis had the patience and the accuracy, clipping the lines with cunningly placed shots.

The long match swayed back and forth. In the third set, Connors got an early service break and led 3-1, but Gerulaitis won four games in a row and led 5-3.

Gerulaitis had six set points — two in the ninth game and four in the 10th — but he failed to profit from them. And in the next game he served one of the few double faults in the match and dropped his service. He broke back to 6-6 but Connors won the tiebreaker by seven points to three.

Gerulaitis won the fourth set comfortably to level at two sets all, but he had to fight for almost every point in the exciting final set. The French fans were so roused the umpire repeatedly had to call for silence.

Connors said after the match he always felt he was in with a chance of winning — right down to the last point.

"Maybe he was getting nervous when he served at 40-0 in the final game, with three match points," Connors said. "But I played the fourth set like a bum."

In the fourth set Gerulaitis broke Connors' service twice and led 4-1.

Defending champion Bjorn Borg will play Harold Solomon for the other spot in the final.

Thursday, Chris Evert Lloyd defeated Hana Mandlikova of Czwchoslavakia after dropping the first set 7-6.

Lloyd, 25, displaying her usual cool, put herself through the same mental jolting she had used earlier in this two-week tournament to quell another young upstart, 16-year-old Bettina Bunge.

Lloyd got angry at herself, decided to play her own game, and hit out strong. She finally took the match 6-7, 6-2, 6-2, but it was difficult.

"When I was No. 1 in the world, I won most of my matches from confidence alone," Lloyd said afterwards. "I'm not so confident now because I'm no longer dominating tennis."

Riding a clay court winning streak of nearly 40 matches and looking for a fourth French title, Lloyd will face Virginia Ruzici of Romania on Saturday for the $42,500 title.

Ruzici, who won the French Open in 1978 when Lloyd didn't play, defeated Dianne Fromholtz of Australia 7-6, 6-1. Fromholtz, who upset Billie Jean King in the quarter-finals, held Ruzici to a close first set but lost control in the second.



TAKING BREAK, World Boxing Council welterweight champion Sugar Ray Leonard and his wife Juanita pause while attending tap-dancing class in Takoma Park, Md. Leonard is scheduled to defend his title against Roberto Duramn on June 20 in Montreal. (AP Wirephoto).

Red-hot rivalry on tap in Belmont

NEW YORK (Reuter) — Kentucky Derby winner Genuine Risk and Preakness victor Codex renew their rivalry Saturday in the $288,700 Belmont Stakes, the final race in the Triple Crown for three-year-olds.

The 1½ event has all the ingredients for an exciting contest.

The field of 10 includes the first two finishers in the Derby, Genuine Risk and Rumbo, and the Preakness, Codex and Genuine Risk, and the Derby's beaten favorite, Rockhill Native.

In addition to the filly-colt aspect of the showdown between Genuine Risk and Codex, there is an ongoing feud between their jockeys that resulted from a controversial incident in the Preakness.

Add to that an unknown factor of the undefeated colt Pikotazo from Mexico, who has won all nine of his races.

Genuine Risk became the first filly in 65 years — and only the second ever — to win the Derby. Two weeks later in the Preakness at Pimlico, Codex beat Genuine Risk by 4¾ lengths after surviving a foul claim by the filly's jockey, Jacinto Vasquez.

Vasquez accused Angel Cordero, aboard Codex, of deliberately taking his horse wide entering the stretch and making Genuine Risk go outside as she was making a big move from behind. He said Codex had bumped his filly and that Cordero's whip hit his filly's nose.

After reviewing the films of the race for 10 minutes, the stewards allowed the result to stand. They ruled that any interference by Codex was not serious enough to warrant a disqualification.

Two days later, Diana Firestone, owner of Genuine Risk, appealed the stewards' decision to the Maryland Racing Commission. After a three-day hearing this week, the Commission members voted 3-1 to uphold the stewards.

The Commission's decision infuriated Vasquez, who threatened retaliation in the Belmont.

"If Angel Cordero pulls the same kind of stunt in the Belmont that he pulled in the Preakness," Vasquez said. "I won't leave it up to the stewards to make the decision.

"I'll make my own decision, and you will see those two horses come back without riders!"

The race will be telecast at on Channels 2, 6 and 7, starting at 2 p.m.

Hudon's third win leads big triactor

Shady Hill Vicki, Holdridge Bryan and Habitant Eds came home in order in the 10th race Thursday to set up the largest harness racing payoff of the day at Sandown Raceway.

The triactor paid $836.30 — the third highest of the meet.

All three large triactor payouts in the young season have combined the numbers eight, three and one.

On Thursday the finish was 8-3-1 and the two previous triactors combined the figures at 8-1-3.

Joe Hudon drove Shady Hill Vicki to his third win of the night and pushed his 11-day meet record to 15 victories.

(Results and entries are on page 15.)

Weekend in sports

Tennis, car racing, cricket, harness racing and lacrosse action are on tap locally during the first part of this weekend and television viewers face a full slate of sports entertainment.

TONIGHT

Harness racing buffs are invited to try their luck when action at Sandown Raceway starts with a parade to the post at 5:20. Another card is slated to start at 1:20 Saturday.

All **softball** starts 6:30.

In the Stuffy McGinnis Men's League, Ingraham Hotel faces Athletics at Central Park.

At Sanscha Park, Travelodge tackles Harvey's Sporting Goods in a Sidney Men's Association tussle.

Knowles faces Mears in a Heywood Men's League encounter at Heywood Avenue Park.

Baseball fans can have their fun at Lambrick Park, where Lumberworld and Farmer Construction clash in a 6:30 Victoria Senior League game.

SATURDAY

Tennis action in the British Columbia high school championships resumes at 9 a.m. at 11 Greater Victoria schools with all finals scheduled for 3:30 p.m. at the University of Victoria.

Car racing action revolves around an appearance by the Washington State Midget Racing Association vehicles, jalopies and old timers beginning with time trials at 7 p.m. at Western Speedway.

Two **cricket** matches are scheduled at 1 p.m. in the Victoria and District Association with Oak Bay facing Saanich at Windsor Park and Metchosin tackling Alcos at Metchosin.

Lacrosse action is at Pearkes Arena, where Victoria Dolphins take on Richmond in an Inter-City Senior Women's League contest at 1 p.m.

Television

At 11 a.m., Sportsweekend on Channels 2 and 6 will cover the Toronto Blue Jays-Minnesota Twins baseball game, the Selene Stakes thoroughbred race from Woodbine, the 210th Epsom Derby and the Belmont Stakes.

On Channel 5, baseball fans can watch either the St. Louis Cardinals-Montreal Expos or Pittsburgh Pirates-New York Mets baseball game at 11:15 a.m.

Viewers at 1:30 p.m. will have to choose between the Players International tennis tournament on Channel 8 or wrestling on 13.

At 2 p.m., the choice will be between third-round coverage of the LPGA golf championship on Channel 5 and the Belmont Stakes on Channel 7.

Channel 7 offers the third round of the Atlanta Golf Classic and Channel 8 covers wrestling at 3 p.m.

At 4 p.m., highlights of the British Columbia high school track and field championships will be shown on Channel 2; Channel 7 offers a telecast of the French Open golf championships for men and women; Wide World of Sports on Channel 8 covers part of the Canadian synchronized swimming championships from Victoria; and Channel 13 has the $320,000 Challenge Cup match between Jimmy Connors and Hans Gildemeiser.

Wide World of Sports on Channel 4 at 5 p.m. will carry the WBC world lightweight boxing championship between Jim Watt and Howard Davis.

For the avid, stay-awake fans, Channel 7 carries WCT tennis play at 12:50 a.m.

Midgets are back for Western event

For the first time in more than five years, midget racing returns to Western Speedway Saturday night.

According to the experts, open wheel super midgets are the thoroughbred all-American race car. They have a wheelbase of only 68 to 72 inches and highly modified racing engines generating 200 to 250 horse power in a car weighing from 800 to 1,300 pounds.

Drivers — and many famous Indianapolis names began their careers in midgets — need a lot of skill and very fast reflexes.

A field of 25 is expected for Saturday's program which starts with time trials at 7 p.m.

Tacoma's Gary Lynch is the current points leader in the Washington Midgets Racing Association (WMRA) while Dennis Kitts and Gene Large of Puyalup are second and third. The top Canadian driver is Palmer Crowell of Vancouver, who is in fourth spot.

A different sort of attraction that accompanies the midget racing is the appearance of a woman starter, Janet Starks. With many years experience behind her flagging and acting as head starter for various forms of open wheel racing, Janet has a colorful way of handling her starting duties.

Babe Ruthers claim awards

Three area teen-agers have won honors in a Babe Ruth baseball skills competition, co-sponsored by Layritz Babe Ruth League and the R.T. French Co.

They are Dennis Lightfoot 13, Gerry Burton 14, and Rick Hunt 15. Runners-up were Gary Dyck 13, Dan Grear 15.

The participants were divided into three age groups and the skills into three categories — fungo hitting, base running and throwing.

Express connects

By The Canadian Press

Detroit Express finally got together on the road and it paid off with a 2-1 win over Toronto Blizzard in a North American Soccer League game Thursday.

In other games, Houston Hurrican shaded Tampa Bay Rowdies 3-2 and Tulsa Roughnecks nipped Fort Lauderdale Strikers 2-1.

Substitute forward Gary Bannister scored a late goal to pace the Express over the Blizzard before 7,863 fans in Toronto.

Bannister, 19, replaced starter Donato Arndillio at 65:11. He broke a 1-1 deadlock when he beat goalkeeper Tony Chursky for his second goal of the season in the 81st minute.

Hot Royals crush listless Rangers

By The Associated Press

Dennis Leonard threw a three-hitter and Frank White smashed a three-run home run as Kansas City Royals crushed Texas Rangers 8-0 in American League action Thursday.

It was the second straight three-hitter thrown at the Rangers.

"I don't know if it was me pitching good or them hitting bad, but it was the first time all year I've been able to get every pitch where I wanted it," Leonard said.

Texas manager Pat Corrales, despondent because three of his starting pitchers and third baseman Buddy Bell are sidelined with injuries, said his team looked listless.

"But maybe they looked listless because that guy on the mound (Leonard) didn't help any," Corrales said.

White said the Rangers' problems had nothing to do with the outcome.

"It doesn't matter who we're playing right now," he said. "It's not a matter of having just one or two guys hit well.

"We've got a whole team hot."

The Royals have won 16 of their last 23 games.

The Rangers gave Jim Kern his first start in four years, but Kern gave up White's home run in the third and three other relievers couldn't stem the tide. Kansas City collected 14 hits, including two home runs, a triple and two doubles.

In the only other AL game in an abbreviated schedule, the Toronto Blue Jays-Minnesota Twins match was rained out in Bloomington, Minn.

In National League action, Montreal Expos blanked Chicago Cubs 2-0 and New York Mets nipped St. Louis Cardinals 2-1.

Rowland Office hit a two-run, seventh-inning homer and Scott Sanderson pitched a six-hitter as the Expos shut out the Cubs.

(Linescores on page 14).

AUTO RACING!

THIS WEEK'S RACING PROGRAM
PRESENTED BY
98.5 cfms STEREO
WASHINGTON MIDGET RACING ASSOC.
SUPER MIDGETS



SATURDAY JUNE 7
"OPEN WHEEL RACING AT ITS BEST"
PLUS! OLD TIME RACE CARS IN ACTION
PLUS! COMPLETE JALOPY PROGRAM
GATES OPEN 6 p.m. TIME TRIALS 7 p.m. ACTION 8 p.m.
ADULTS $5.00 CHILDREN (6-12) $1.00 STUDENTS and OAP $4.00
Featuring: JANET STARKS
from Washington State as flag woman!
Phone: 478-2148
ADVANCE TICKETS: Scorpion Mens Wear, Willie Dodge, Factory Sound Centre, Lady Bug Florist
WESTERN SPEEDWAY



outdoors
by stewart lang

Fair-sized chinooks show in some areas

A few spots around Vancouver Island are starting to produce some fair-sized chinook salmon but, in terms of fish per boat, the action can't be described as red-hot.

Poor returns have been the rule at **Sooke** with only a few chinooks to 26 pounds showing off **Secretary Island**. Anchovies and minnows have been the preferred bait.

Dave Wigmore boated the heaviest fish at **Becher Bay** in recent days with a 33½-pounder taken Monday on strip off **Aldridge Point**. **Phil Hale** landed a 32-pounder in the same vicinity on strip Wednesday.

Beechey Head is producing a few lunkers and a majority of the catch was taken after the noon tide change in relatively-shallow water.

Ray Goulet topped the **Pedder Bay** catch this week with a 23½ and a 14 pounder taken Tuesday night while drift-fishing with a white Buzz-Bomb near **Bentinck Island**. **Brian Waddell** took two weighing 23½ and 7½ in the same region Wednesday while trolling an anchovy.

A majority of the fish coming in at Pedder have been taken on the tide change while trolling anchovies.

Chinooks to 15 pounds are showing off **Oak Bay** on the **Flats** and **Victoria Golf Club links** using hootchies, strip and Stingsildas and fairly shallow lines.

★ ★ ★

Action has been slow off **Sidney**. **Tom Davis** boated the heaviest chinook in recent days with a 17:10-pounder landed Tuesday off **Sidney Spit** on a Tiny Teaser and some other catches were recorded off **James Island**.

Saanich Inlet fishing has picked up in recent days with chinooks to 20 pounds turning up in **Indian Bay** as well as near **Henderson Point** and the **Deep Hole**. Top returns were made by trolling strip with 225 feet of wire line and a planer at the crack of dawn or after 7 p.m.

"Good" was the word from **Finlayson Arm**, where numerous chinooks in the 12 to 14 pound range (including a few to 20 pounds) are showing along with a few coho to four pounds.

Most baits and lures have been working in deep waters.

★ ★ ★

Further up-Island, a few chinooks to 20 pounds are grabbing mooched herring off the **Bluffs** at **Cowichan Bay** while **Active** and **Porlier** passes are yielding a mixed bag of chinooks and blues.

Action has been on the slow side off **Nanaimo** with the possible exception of a school of blues which showed up about one mile north of the **Big Finger** on Thursday morning.

Deeply-trolled strip is pulling in a fifty-fifty mixture of chinooks to 10 pounds and coho to three in the mouth of **Alberni Inlet**. The chinooks have been taken closer to the shore than the coho and the latter species has been landed on lighter gear.

Fishermen at **Courtenay** are having to travel about six miles offshore to find good blueback fishing.

At **Campbell River**, fishermen trolling white plugs or strip are landing chinooks to 25 pounds from **Deepwater Bay** to **Francisco Point** and blues to 3½ pounds are showing in surface waters around **Cortes**, **Read**, **Henando** and **Savary** islands.

★ ★ ★

Freshwater anglers are enjoying some good success in a number of Island streams and lakes.

Top marks were given the **Cowichan River** (for browns) as well as **Sproat**, **Great Central**, **Comox**, **Echo**, **Lower Campbell**, **Mohun**, **Pye** and **Stella** lakes.

★ ★ ★

Women anglers and juniors, aged 16 and under, will be competing in the two-day combined Sweetheart and Junior derbies starting at dawn Saturday in Saanich Inlet.

Juniors will be competing for a bicycle donated by the Victoria Times and women will be vying for a watch.

In addition, there are numerous hidden weight and draw prizes.

Tickets are available at all Saanich Inlet marinas and prize presentations will follow shortly after the closing time of 1 p.m. Sunday at Angler's Anchorage.

★ ★ ★

Hunters should note the closing date for submitting applications for the 2,981 limited entry hunting licences in British Columbia is July 3.

The draw will be made July 10.

Application cards and detailed information on dates, seasons, types and number of licences available for each areas should be available at most sporting goods stores and fish and wildlife branch offices.

This year, hunters will have to pay $2 for every application form submitted but there is no additional charge beyond the application fee.

(Coble's Calendar is on page 14.)

Gretzky wins three awards

By Canadian Press

First-year centre Wayne Gretzky added to his award collection Thursday night when he received the Charlie Conacher Memorial Trophy for his work off the ice.

Earlier in the day, the 19-year-old centre of Edmonton Oilers of the National Hockey League had picked up the Hart Memorial Trophy as the NHL's most valuable player and the Lady Byng Trophy as the league's most gentlemanly player. He is the youngest player ever to win either award and to have won them together.

The Conacher award goes the the NHL player making the outstanding contribution to humanitarian or community service projects.

Gretzky's name will go on the trophy alongside such former NHL greats as Bobby Orr and Jean Beliveau.

He was one of three finalists with Stan Mikita, recently retired from Chicago Black Hawks, and Brad Park of Boston Bruins.

Gretzky works with handicaped children in Edmonton and helps in fundraising projects.

The Conacher award is presented at a dinner which raises money for throat cancer research.

"It's been just an unbelievable day," Gretzky said. "To win the Hart Trophy is really the most special thing that can happen to any hockey player.

"Just look at the list of players who have their names on it.

"The Lady Byng is a great award, too, because the players who have won it are all guys who were able to play clean but effective hockey.

"To me, the Conacher award is special because it's given for something you do as a person, not as a hockey player. The award should really go to the kids, who have so much heart."

Gretzky, considered by many as the best rookie in 1979-80, was ruled ineligible for the Calder Memorial Trophy as rookie-of-the-year after the Oilers joined the NHL from the defunct World Hockey Association.

★

Ray Bourque of Boston Bruins ended up winning the Calder.

Other award winners were Larry Robinson of Montreal Canadiens, who captured the James Norris Memorial Trophy as the best defenceman, and Montreal left winger Bob Gainey, who took the Frank J. Selke Trophy as the best defensive forward for the third time in as many seasons it has been presented.

Results of balloting among members of the Professional Hockey Writers' Association for five major National Hockey League awards:

Hart Memorial Trophy

Wayne Gretzky, Edmonton, 211; Marcel Dionne, Los Angeles, 166; Tony Esposito, Chicago, 64; Guy Lafleur, Montreal, 44; Danny Gare, Buffalo, 20; Mike Liut, St. Louis, 14; Larry Robinson, Montreal, 9; Darryl Sittler, Toronto, 8; Denis Potvin, NY Islanders, 7; Bobby Clarke, Philadelphia, 6; Terry Ruskowski, Chicago, 5; Bryan Trottier, NY Islanders, 4; Gilbert Perreault, Buffalo, 4; Ryan Walter, Washington, 1; Ken Linseman, Philadelphia, 1; Ray Bourque, Boston, 1; Reggie Leach, Philadelphia, 1; Bob Gainey, Montreal, 1.

Frank J. Selke Trophy

Bob Gainey, Montreal, 184; Craig Ramsay, Buffalo, 102; Don Luce, Buffalo, 42; Rich Preston, Chicago, 38; Walt Tkaczuk, NY Rangers, 18; Doug Jarvis, Montreal, 18; Anders Kallur, NY Islanders, 15; Bobby Clarke, Philadelphia, 15; Mike Polich, Minnesota, 10; Steve Vickers, NY Rangers, 9; Blair MacDonald, Edmonton, 9; Paul Holmgren, Philadelphia, 8; Bill Barber, Philadelphia, 8; Don Marcotte, Boston, 7; Terry O'Reilly, Boston, 7; Al MacAdam, Minnesota, 7; Dave Keon, Hartford, 6; Larry Patey, St. Louis, 6; Mel Bridgman, Philadelphia, 6; Wayne Babych, St. Louis, 5; Danny Gare, Buffalo, 4; Dave Hunter, Edmonton, 4; Real Cloutier, Quebec, 3; Derek Smith, Buffalo, 3; Steve Shutt, Montreal, 3; Anders Hedberg, NY Rangers, 3; Bob Kelly, Philadelphia, 3; Steve Payne, Minnesota, 3; Butch Goring, NY Islanders, 3; Terry Ruskowski, Chicago, 2; Ryan Walter, Washington, 2; Mike Gartner, Washington, 2; Bill Clement, Atlanta, 1; Perry Miller, Detroit, 1; Wayne Cashman, Boston, 1; Jerry Butler, Vancouver, 1; Clark Gillies, NY Islanders, 1; Robbie Ftorek, Quebec, 1; Billy Harris, Los Angeles, 1; Dave Taylor, Los Angeles, 1; Jean Pronovost, Atlanta, 1; Al Secord, Boston, 1; Ralph Klassen, St. Louis, 1; Tim Young, Minnesota, 1.

Calder Memorial Trophy

Ray Bourque, Boston, 274; Mike Foligno, Detroit, 113; Pete Peeters, Philadelphia, 64; Brian Propp, Philadelphia, 61; Paul Reinhart, Atlanta, 14; Bengt Gustafsson, Washington, 9; Paul Gartner, Washington, 5; Anders Kallur, NY Islanders, 4; Keith Brown, Chicago, 3; Craig Hartsburg, Minnesota, 1; Rocky Saganiuk, Toronto, 1.

James Norris Memorial Trophy

Larry Robinson, Montreal, 239; Borie Salming, Toronto, 117; Jim Schoenfeld, Buffalo, 85; Ray Bourque, Boston, 51; Mark Howe, Hartford, 23; Barry Beck, NY Rangers, 12; Denis Potvin, NY Islanders, 10; Doug Wilson, Chicago, 7; Dick Redmond, Boston, 5; Rod Langway, Montreal, 4; Reed Larson, Detroit, 3; Bill Hajt, Buffalo, 3; Ron Stackhouse, Pittsburgh, 2; Lars Lindgren, Vancouver, 1; Fred Barrett, Minnesota, 1; Jim Watson, Philadelphia, 1; Paul Shmyr, Minnesota, 1; Behn Wilson, Philadelphia, 1.

Lady Byng Memorial Trophy

Wayne Gretzky, Edmonton, 93; Marcel Dionne, Los Angeles, 85, Guy Lafleur, Montreal, 61; Blair MacDonald, Edmonton, 60; Mike Bossy, NY Islanders, 49; Al MacAdam, Minnesota, 42; Jean Ratelle, Boston, 35; Mike Rogers, Hartford, 27; Kent Nilsson, Atlanta, 26; Dave Keon, Hartford, 19; Bernie Federko, St. Louis, 9; Butch Goring, NY Islanders, 6; Tom Lysiak, Chicago, 5; Larry Robinson, Montreal, 5; Vaclav Nedomansky, Detroit, 5; Ed Kea, St. Louis, 5; Craig Ramsay, Buffalo, 5; Blaine Stoughton, Hartford, 4; Bob MacMillan, Atlanta, 3; Gilbert Perreault, Buffalo, 3; Steve Shutt, Montreal, 3; Wayne Cashman, Boston, 3; Bobby Smith, Minnesota, 2; Peter McNab, Boston, 2; Real Cloutier, Quebec, 2; Rick Kehoe, Pittsburgh, 2; Charlie Simmer, Los Angeles, 1; Rick Middleton, Boston, 1; Dave Maloney, NY Rangers, 1; Nick Libett, Pittsburgh, 1; Thomas Gradin, Vancouver, 1; Ron Stackhouse, Pittsburgh, 1.

Brothers boost Royal Oak

Al Strandlund made it two in a row Thursday night by hurling a five-hitter to lead Royal Oak Inn to a 3-2 win over Tod-Hackett Construction and out of last place in the Stuffy McGinnis Men's Softball League.

Strandlund, who pitched a no-hitter last time out, struck out six batters and walked only one as Royal Oak grabbed the victory and moved two points in front of Tod-Hackett.

Al's brother Terry Strandlund provided all the scoring for the winners with a three-run homer in the fourth inning.

Meanwhile, Marv Carver pitched a four-hitter and Theo Vandenberg homered and singled and drove in three runs as Capital Builders thrashed Ingraham Rodeway Inn 9-0 in the Heywood Park Men's League.

At Macdonald Park, Octavio Madeiros drove in the winning run as Mayfair Insurance shaded Labatts 3-2 and, with Andy McNabb pitching a three-hitter, Saints downed Trafalgar Legion 3-2 in Macdonald Men's League play.

In Victoria-Saanich Women's Softball League play at Hyacinth Park, Pam Jones boosted her unbeaten record to 10-0 as Island Dryco Breakers beat Butler Brothers 3-2, and Bemister's Welding defeated Victoria Athletics 6-2 in the other game.

At Topaz Park, Rawlings defeated Strathcona Hotel 17-5 in a Lower Island Association intermediate "B" women's game.

In a Sidney Men's League game at Sanscha Park, Prairie Inn nipped Fulford Inn, 7-5.

Tod-Hackett	000 020 0—	2 5 1
Royal Oak	000 300 x—	3 6 1

Barry Wilkin and Tom Robertson; Al Strandlund and Terry Strandlund. **Home run**: Royal Oak — Terry Strandlund.

Engle out, Frey in

SASKATOON (CP) — Saskatoon Blades of the Western Hockey League announced Thursday the appointment of Lorne Frey as coach to replace Jerome Engle, who was fired.

HAPPY FATHER'S DAY

. . . Be sure to take Dad to Mayfair Shopping Centre to see our special display of case equipment in the mall June 9 to 14th

MAYFAIR

we've GOT A case FOR your PLace



Whether you have a city lot or a few acres to take care of, there's a tough Case Lawn and Garden Tractor that's tailor-made. Choose from a riding mower, lawn tractors, garden tractors, loader tractors and even a loader/backhoe. From 8 hp thru 16½ hp . . . Plus all the attachments you'll need to handle the tough jobs at your place.

GET TOUGH get a case

ALF BECKER and Sons Ltd.
(Island Mower Clinic)
2981 Tillicum Rd.
384-6414

master charge THE INTERBANK CARD
CHARGEX
VISA

FLOATING BOATSHOW
June 6, 7, 8
See the full line of
BAYLINERS
and
BUCCANEERS
on the water at
THUNDERBIRD YACHTS
Westport Marina
2075 Tyron Rd.
(Nr. Swartz Bay)
656-5832

GOLF ARDMORE
See it!
You'll like it!
656-4621

SANDOWN
HARNESS RACING
Every race day direct service to the track. Avoid the crowds! Bus departs corner of Douglas and Belleville opposite the museum.
WEEKDAYS 4:00 p.m.
WEEKENDS 12:00 noon
For Information
CONMAC STAGES
656-3012



Take your choice of smelter tours.

Alcan's summer tour schedule is just beginning at Kitimat. You're invited to take your choice of three free tours any weekday.

Before you visit the smelter you will see our new prize-winning film "Kitimat: A New Generation." We think you'll find it interesting as an introduction to the community and to the aluminum smelting process.

You can enjoy the film in comfort at our new tour building, where a bus will pick you up for a forty-minute trip around the plant.

If you're over this way during the summer, take time to come and visit us.



Smelter tour schedule.
June 2 to August 30, 1980:
Monday to Friday—
Tours daily at 10:45 a.m.
12:45 p.m.
1:30 p.m.
From Smelter Tour Building at the entrance to the Plant. (It helps to make a reservation.)
Saturdays—
Tours for groups may be arranged with 24 hours' notice through the tour office or by telephone: (604) 632-3111, Local 259.
Fall, Winter & Spring Tours
Available on Tuesday and Thursday afternoons only, by special arrangement through the tour office. Phone (604) 632-3111, Local 259; or write:
Alcan Smelter Tours
Box 1800
Kitimat, B.C. V8C 2H2

Alcan Smelters and Chemicals Ltd
ALCAN

HAVE A COLT ONE.





around our shores
pat dufour

Laser sailors competing for Summer Games trip

Laser sailors with an eye on earning a berth on the B.C. Summer Games team will compete in a five-race series in Esquimalt Harbor this weekend.

The event is being hosted by the Esquimalt Squadron, Canadian Forces Association, and will draw competitors from Vancouver Island and the Sunshine Coast.

A field of 30 is expected to take part. The rules require that at least three races are completed. Things get under way with a skippers' meeting at 11 a.m. Saturday.

The top eight racers will qualify for the Zone 6 team at the Games, to be held in Kelowna Aug. 15-17.

★ ★ ★

The Victoria Thunderbird Fleet — one of the most active sailing organizations around — will hold its fleet championships at the Royal Victoria Yacht Club this weekend. Racing will start at 10 a.m. Saturday and Sunday. It will be a five-race series with one throwout.

While the Thunderbirds are competing at Cadboro Bay, several keel boats of the Royal Victoria Yacht Club will be heading for Bedwell Harbor for the club's annual weekend there.

Still others will go to Roche Harbor where the Friday Harbor Sailing Association will hold a Pacific Handicap Racing Fleet regatta.

There will be a 20-mile race on Saturday, starting at 10 a.m. and a shorter race, six to eight miles, on Sunday. Sunday's race will start at 9 a.m. There will be at least three divisions.

The regatta organizers have arranged to have the U.S. Customs officials available at Roche Harbor until 9 p.m. this evening.

★ ★ ★

The Victoria, Oak Bay and Juan de Fuca Power Squadrons are holding a district conference at the Oak Bay Beach Hotel this weekend. The conference is open to all members of the 17 squadrons on Vancouver Island.

Representatives of the U.S. Power Squadrons in Port Angeles and Seattle will also be on hand.

If you're in the Willows Beach area on Sunday around 11 a.m. you'll be able to see the sailpast that ends the conference's official program. The salute will be taken by Chief Commander Oliver Summers in Summer Star.

★ ★ ★

Members of the Victoria Canoe and Kayak Club will be at Elk Lake on Saturday for the club's annual Fun Day. A handicap canoe and kayak race over a two-mile course will get things under way. Competitors will start out any time between 10 and 11 a.m. and compete for four prizes — best time, best handicapped time, best time for mixed pair and hidden time.

There will be a paddle-past at 12:30 p.m., to be followed by novelty events. Prizes will be awarded to the team with the most wins.

★ ★ ★

RVYC will have series racing again at Cadboro Bay this Wednesday. Starting time is 6:30 p.m.

Lack of wind frustrated the sailors this week with Lasers, Catalina 27s and the smaller PHRF boats unable to finish within the time limit.

The first three Cal 20s to cross the finish line were Ken Wilson's Manitou, Frank Cushion's Por Gusto and Tom Hawker's La Galatea. The first three Thunderbirds home were Gary Cooney's Hocus, Dennis Robinson's Coco and Bob Grundison's Owl.

Barry Wright's Trade Wind Tri was the over-all winner in larger PHRF boat competition. She edged Doug Hemphill's Fleetwood and Bruce Kenning's Arkle.

La Galatea won the Cal 20 nationals, raced at Cadboro Bay on the weekend. Three races were sailed on Saturday and one blustery one on Sunday morning. The final race had to be cancelled when the wind died.

Finishing after La Galatea in the 24-boat fleet were Manitou, Ed Life's Semiramis, Ward Palmer's Calindigo, Harry Marshall's Tongariro and John Martin's Merlin.

Daryl Foster's Tzonqua won the Canoe Bay Sailing Club's 30-mile International Boundary Race on Saturday. After her came Holger Brix's Caliente, Gordie Inglis' Byte, Bert Buchanan's Sufi, Russell Searle's Skidbladner, Larry Mofford's Mainbrace, Kevin McCullough's Vagrant, Cleveland Molsberry's Draconian, Don Manness' Whisper and Herb Roberts' Bijou a Moi.

Dorothy bids for 7th title

On past performances, Dorothy DeGirolamo operates on the all-or-nothing theory.

The defending champion's record in the Victoria and District women's golf championship, therefore, makes it easy to define the redhead from Gorge Vale as one of the prime favorites in this year's scramble for the CFAX Trophy.

The 58th tournament gets under way Monday with the qualifying round at Cedar Hill. Week-long match play will determine next Friday's finalists.

Six times a winner, DeGirolamo has never been a runner-up in the city test. If she reached the final, she has always won.

Last year's finalist, Diane Phillips also is among the limit entry of 96.

Following are Monday's starting times:

8:30 am. — Isabelle MacGillivray (CH), Joan Moore (GV), Myra MacLean (RC).
8:37 a.m. — Margaret Ubukata (RC), Kathy Maftechuk (U), Margaret Robertson (GM).
8:44 — Joyce Woodruff (RC), Muriel Turner (CH), Elsie Saunders (GV).
8:51 — Edyth McCormick (RC), Trudi Young (SBH), Lorraine Jacklin (GV).
8:58 — Bertha Robertson (RC), Mary Browett (GM), Mildred Bond (CH).
9:05 — Dorothy DeGirolamo (GV), Pat Derry (RC), Diane Phillips (U).
9:12 — Joanne Smith (RC), Maureen Hibberson (U), Janey Gudewill (V).
9:19 — Juanita Turner (GV), Jeanie Hopps (U), Florence Chapman (RC).
9:26 — Ruth Thomson (RC), Bea Lundgren (GV), Irene Hawksworth (SSI).
9:33 — Starter's time
9:40 — Thelma Bydal (RC), Bessie Law (Met), Jean Thomson (CH).
9:47 — Freda Bond (GM), Margaret McGowan (RC), Mitzi Kirk (CH).
9:54 — Edna Hay (GM), Flora Kirker (GV), Verle McKeown (GV).
10:01 — Carmel Marshall (GV), Mildred Green (GM), Dorothy Kennedy (SSI).
10:08 — Shirley Riches (GV), Liz Hawes (V), Margaret Perkins (U).
10:15 — Shirley Roberts (GV), Phyllis Stafford (Gal), Ann Gillespie (GM).
10:22 — Betty Hird (CH), Freda Munch (GV), Kay Craig (RC).
10:29 — Jane Dohan (V), Mae Sylvester (Met), Ruth Trelawny (GM).
10:36 — Starter's time
10:43 — Margaret Thorpe (CH), Bernice Wilson (GM), Betty Parker (U).
10:50 — Marnie Penny (GM), Rebecca Kipp (GV), Clare Webber (Met).
10:57 — Doris Lewis (GM), Rosalie Roberts (GV), Blanche McCallum (RC).
11:04 — Muriel Twite (GM), Pat Tucker (V), Anne Stainforth (RC).
11:11 — Noreen Lee (GV), Irene MacFarlane (GM), Mary Rawnsley (U).
11:18 — Marge Bowerman (PI), Esther Barnes (U), Jean McKenzie (V).
11:25 — Avis Nichol (CH), Olga Conway (PI), Joan Perks (RC).
11:32 — Ruth McKay, (CH), Laura Innes (GV), Grace Lendrum (RC).
11:39 — Starter's time
11:46 — Mary Fortune (GH), Laura Smith (SBH), Doris Whittet (CH).
11:53 — Alice Mitchell (GV), Pat Leahy (CH), Joan Fitzsimonds (Met).
12:00 — Shirley Bendall (CH), Olive Aylesworth (GV), Jean Bennett (RC).
12:07 — Marg Topping (CH), Doreen Ovcharick (GM), Joan Withers (U).
12:14 — Addi Smith (GM), Phillis Aason (GV), Lucy Worth (U).
12:21 — Helen Davison (CH), Joanne Morrison (GM), Jean McCaffery (PI).
12:28 — Emily Medland (RC), Flo Tickner (SBH), Jean Ward (Met).

KEY: CH — Cedar Hill, GV — Gorge Vale, GM — Glen Meadows, U — Uplands, V — Victoria, SBH — Sooke Broome Hill, SSI — Salt Spring Island, Met — Metchosin, RC — Royal Colwood, Gal — Galiano, PI — Pender Island.

Lawn bowling winners

Skip Gladys Willits and her teammates Ella Tidbury and Dorothy Shannon Wednesday won the DeGautiere Trophy for women's triples in the annual tournament at the Oak Bay Lawn Bowling Club.

Second were Doreen Green (skip), Madge Mantell and Mary Cowan and finishing in third place were Evelyn Leahey (skip), May Down and Lee Jamieson.

BASEBALL SCORES

NATIONAL LEAGUE

East	W	L	Pct.	GBL
Pittsburgh	28	19	.596	—
Montreal	25	20	.556	2
Philadelphia	24	21	.533	3
Chicago	21	24	.467	6
New York	20	26	.435	7½
St. Louis	18	30	.375	10½
West				
Los Angeles	30	20	.600	—
Houston	27	21	.563	2
Cincinnati	28	22	.560	2
San Diego	24	27	.471	6½
Atlanta	20	27	.426	8½
San Francisco	21	29	.420	9

Chicago 000 000 000— 0 6 0
Montreal 000 000 20x— 2 8 0
Lamp (4-5), Caudill (7), Hernandez (8) and Blackwell; Sanderson (6-3) and Carter. HR: Mtl — Office (1).

St. Louis 010 000 000— 1 5 0
New York 010 000 001— 2 8 0
Sykes, Thomas (8), Frazier (0-3) (9) and Simmons; Swan (4-4) and Trevino. HR: StL — Hendrick (11).

AMERICAN LEAGUE

East	W	L	Pct.	GBL
New York	30	18	.625	—
Milwaukee	26	21	.553	3½
Toronto	24	23	.511	5½
Cleveland	24	24	.500	6
Boston	23	25	.479	7
Baltimore	23	26	.469	7½
Detroit	21	25	.457	8
West				
Kansas City	30	20	.600	—
Chicago	27	24	.529	3½
Oakland	25	25	.500	5
Texas	24	26	.480	6
Seattle	24	26	.480	6
California	20	27	.426	8½
Minnesota	19	30	.388	10½

Kansas City 003 111 020— 8 14 1
Texas 000 000 000— 0 3 0
Leonard (5-5) and Porter; Kern (2-8), Devine (5), Lyle (6), Babcock (8) and Sundberg. HRs: KC — White (2), Otis (1).

PACIFIC COAST LEAGUE

Northern Division	W	L	Pct.	GBL
Hawaii	29	21	.580	½
Tacoma	33	24	.579	—
Portland	32	24	.571	½
Vancouver	29	23	.558	1
Spokane	18	33	.353	11½
Southern Division				
Tucson	29	24	.547	—
Albuquerque	30	26	.536	½
Salt Lake	23	28	.451	5
Ogden	23	28	.451	5
Phoenix	22	37	.373	10

Albuquerque 19, Spokane 6
Phoenix 5, Salt Lake 4
Hawaii 1, Portland 0
Vancouver at Tucson rained out

COBLE'S FISHERMAN'S CALENDAR

Time for Each Day, "Tells When Fish Bite Best"

FOR THE WEEK JUNE 8 THRU JUNE 15

SUN	MON	TUE	WED	THU	FRI	SAT	SUN
8	9	10	11	12	13	14	15
7:14 a.m.	8:06 a.m.	9:00 a.m.	9:56 a.m.	10:52 a.m.	11:49 a.m.	11:44 a.m.	1:38 p.m.

All times are Pacific Daylight Time Copyright 1980

Blacker the Fish — Better the Day for Fishing

District sports

'Bellies click in overtime

NEW WESTMINSTER — A goal by Eric Cowieson at 6:39 of overtime gave New Westminster Salmonbellies a thrilling 10-9 decision over Vancouver Burrards in a Western Lacrosse Association game Thursday night.

As 250 fans watched, the last-place Burrards seemed to have the game won but Mark Tuura scored with 12 seconds remaining to force overtime.

It was the third goal of the game for Tuura while teammate Brian Tasker scored two. Ron Pinder was the top Vancouver scorer with five goals.

	P	W	L	T	F	A	Pts
Coquitlam	10	9	1	0	116	108	18
Victoria	10	7	3	0	120	97	14
New West	12	6	6	0	144	144	12
Nanaimo	10	3	7	0	115	139	6
Vancouver	12	2	10	0	132	153	4

Next game: Saturday — Coquitlam at Nanaimo.

Bottlers pour on goals

Shawn Dheensaw and Wayne Christiaens each scored three goals and added two assists Thursday to help the intermediate "A" Goodwill Bottlers down the junior Esquimalt-Victoria Southend Productions 15-6 in an interlocking exhibition lacrosse game at Esquimlat Sports Centre.

Bob Brown also scored three goals, Frank Wendt was two-and-four, Alton Davis finished with two-and-three, Glen Jay went one and five and Bob Wells added a single.

Tom Woods (3), Scott Matheson, Ward Moran and Frank Clarke replied for Southend.

Rob Kayter and Steve Hussey of Esquimalt-Victoria were the busiest netminders with 47 saves while Russ Gurney and Eric McQuarrie of Bottlers combined to block 31 shots.

Island boxers stop rivals

VANCOUVER — Middleweight Jerry (Mack Truck) Reddick of Victoria and heavyweight Gord Racette of Nanaimo claimed first-round victories in a professional boxing card Thursday night at PNE Gardens.

Reddick, whose pro record now stands at 8-0, scored a technical knockout over Ron Cichon of Oklahoma. Racette, now 6-0, knocked out Nate Stewart of Seattle.

It's seven come eleven

Lumberworld exploded for seven runs in the seventh inning Thursday night to drop Captial Radiators 11-4 in a Victoria Cosmopolitan Senior Baseball League game at Lambrick Park.

Brian Meadmore ignited the outburst with a two-run homer while Russ Holmes contributed three hits to the Lumberworld cause.

Wayne Proceviat bashed a three-run homer to key a four-run Capital response in the bottom of the seventh.

CHAMPS TURNING PRO

HAMILTON (CP) — John Dowding and Lorna Wighton, three-time Canadian senior ice skating dance champions, are turning professional and joining the Ice Capades.

Hillman sets pace in seniors touney

NANAIMO — Dave Hillman's two-over-par 74 in the second round of the B.C. Seniors golf championship Thursday was enough to put him in the lead with a two-round total of 152.

Doug Bajus and Jack Egger, both of Capilano in Vancouver, share second with 155. Bajus fired a 79 and Egger carded a 76.

The other leaders, listed with first and second round scores, plus totals:

Bruce Pelmore (Royal Colwood, Victoria) 80-76 — 156; John Dawson (Point Grey) 78-80 — 158; Percy Barradell (Mission) 76-83 — 159; Eric Wright (Royal Colwood) 78-81 — 159; Bill Thompson (Oak Bay) 78-82 — 160; and Rube Nesbitt (Vancouver Golf Club) 78-82 — 160.

The tournament ends tomorrow.



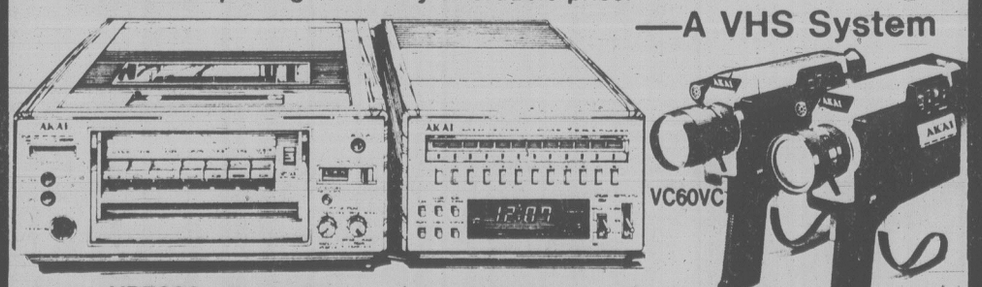
LAWN-BOY
ALL MOWERS IN STOCK
$30.00 OFF
with running trade-in
D & R MOWERS
& ENGINES LTD.
615 CHATHAM 384-5551
D & R MOWERS

Colortron

AKAI

Colortron offers a complete indoor-outdoor portable-Video package at a very affordable price:

—A VHS System



VP7300 Recorder Player
VU-7300 Tuner-Changer
VC60VC
VC30US Color Video Camera

Features
- Freeze Frame playback
- Adjustable slow motion
- Double speed viewing forward
- Seven day programmable tuner with built-in changer
- Includes re-chargable battery pack
- 3:1 Zoom
- Automatic Iris
- Built-in microphone
- Through the lens viewing with exposure indicator
- Recording pause button

Reg. Sugg. Price $2895.00

Colortron's Package Price with VC 30 US Color Camera $2495.00

EASY TERMS AVAILABLE

Colortron COLOR TV AND VIDEO RECORDERS

If you are interested in a demonstration of the quality of the above recorder please drop in. We would be pleased to show you these outstanding features.

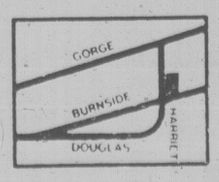


DOUG SHEA
Sales Manager

SERVING THE PEOPLE OF VICTORIA FOR OVER 32 YEARS
3180 HARRIET
(Just off Burnside)
SALE AND RENTALS 383-9113
SERVICE 388-7885
NEW HOURS: Mon. to Sat., 8:30 to 5:30
Open Friday Night 'til 9:00



ERWIN SHEA
General Manager



6-6

the Bay

THE BAY TRAVEL

THE BAY TRAVEL THE BAY TRAVEL

NEW LOOK 1980

We're Having A
TRAVEL SALE

to celebrate our brand new look
Listen to CKDA 1220 all this week for

DAILY SPECIALS
on
Hawaii Disneyland Jamaica Las Vegas

★ HAWAIIAN DANCERS compliments of HAWAIIAN AIR
★ BALLOONS FOR THE KIDS
★ FRESH PINEAPPLE

All Happening
NOW 'TIL JUNE 7th
AT THE BAY TRAVEL

sunrise holidays
Compliment The Bay Travel on their brand new office. Join them in all the fun this week!

Strand Holidays
is helping The Bay Travel celebrate with films of our scenic St. Lawrence Wonderland Cruise. Come in and learn about our $100.00/person discount and our guaranteed Canadian $ prices. Learn how to "Go Bananas" in Jamaica and find "Tranquility" at Dragon Bay. Congratulations Bay Travel!

Sunflight Holidays
Canada's Number One Holidaymaker
congratulates The Bay Travel on their new look. We hope you'll join them all this week in their celebration and watch out for specials.

Specific inclusions and terms and conditions of bookings are shown in the applicable brochure(s). All prices shown are per person, double occupancy, unless otherwise specified, subject to availability at the time of booking. Prices may vary depending on hotel and/or departure date selected. All prices subject to fuel cost increases and/or increases due to currency fluctuations.

THE BAY TRAVEL THE BAY TRAVEL

Victoria
4th Floor 385-8731

THINKING OF REAL HOLIDAY VALUES?
IT'S HARD NOT TO THINK OF THE BAY.

the Bay VISA

6-3

Mick going for third straight city crown

A field of 84, inlcuding the defending and three other former champions, will tee off Saturday at Gorge Vale in the opening round of the City Amateur golf championship.

The 36-hole tournament will wind up Sunday at Uplands.

Defending champion is Dave Mick of Royal Colwood. Other past winners entered include Laurie Kerr and Brian Gandy, also of Colwood, and Gorge Vale's Grant Milliken.

Other top threats include Stu Holroyd, winner of the Island Open this year; Lanny Sawchuck of Uplands, who had been attending University of Nevada at Las Vegas, and a flock of young challengers bidding for their first major title.

Holroyd and Sawchuck are top threats to score a weekend double since the City Intermediate (under 25 years) championship will be determined by the same rounds.

Mick is gunning for his third straight city crown.

Saturday's starting times (a new draw will be made up for Sunday):

8.00 C. Schwantje V, Paul Harris V, H. Jacobsen GM.
8.07 W. McPherson V, R. Steffanick GV, M. Taylor V.
8.14 I. Holyroud GV, G. Turner RC, B. Avison CH.
8.21 D. Girard CH, A. Carey RC, D. Norbury GM.
8.35 I. Barrodale U, R. Casson GV, R. Forbes CH.
8.42 J. Oliver U, W. Harrison GV, S. Jacobsen GV.
8.49 D. Gibbons U, R Hansen GV, G. Barras GV.
8.56 R. McCoid GV, B. Cassie Met, I. Jesney RC.
9.03 Starters time.
9.10 G. Milliken GV, R. Saxon GM, J. Hough V.
9.17 B. Barlow, RC, D. Donaldson GV, R. Willes U.
9.24 C. Dowds CH, M. Richards GM, G. Barlow RC.
9.31 G. Walker GV, D. Henry GM, R. Gracie RC.
9.38 J. Gee GV, A. Bruce GM, J. Mahovlic RC.
9.35 M. Foreman GM, K. Taylor U, B. Gandy RC.
9.52 D. Mick RC, L. Sawchuck U, D. Gowan GM.
9.59 H. Girard RC, L. Kerr RC, W. Little U.
10.06 B. Kubicek GV, G. Meeres GM, J. McMillan RC.
10.13 Starters times.
10.20 A. Cliff GM, D. Anderson V, S. Holyroyd GV.
10.27 B. DeGirolamo GV, B. Lean RC, B. Sluggett GM.
10.34 U. Allen GV, T. Maftechuk U, R. Hollick GM.
10.41 K. Lampert CH, B. Frith GV, D. Campbell U.
10.48 M. Callan U, G. Standen CH, D. Richardson GV.
10.56 J. Mc Pherson V, M. Vanderwolf GV, D. Paterson RC.
11.03 R. Ferguson GV, D. Austin RC, E. Beauchemin GM.
11.10 F. Worthington U, G. Betts GM, D. Rands U.
11.17 R. Dawshka GV, C. Johnson Met, A. McGregor.
11.24 I. Seymour GV, G. Ellis CH, D. Campbell GV
LEGEND — Gorge Vale GV, Glen Meadows GM, Royal Colwood RC, Victoria V, Uplands U, Cedar Hill CH, Metchosin Met.

Australian leading in Atlanta tourney

ATLANTA (AP) — Australian Bob Shearer, a hypoglycemia victim who eats constantly during a round of golf, needed the lowest score of his professional career Thursday to claim the first round lead in the $300,000 Atlanta Golf tournament.

"That's the lowest round I've had as a pro and the lowest in the United States," Shearer said after touring the hilly 6,945-yard Atlanta Country Club course in a nine-under par 63 to equal the lowest round of the season on the PGA tour.

It gave him a two-shot edge over Bob Murphy, who concluded his round earlier in the sticky 32-degree weather. Shearer was also a distant 15 shots in front of Jack Nicklaus.

Nicklaus was making a rare appearance the week before a major event — the U.S. Open beginning next Thursday. He double-bogeyed three times and had three putts three other times in recording a fat 78, his worst effort this season.

"It hasn't happened very often, but I got down on myself," said Nicklaus who faces an uphill struggle today to survive the halfway cut. "I just didn't play well at all."

Dave Barr of Kelowna shot a 70, seven strokes off the pace. Dan Halldorson of Shilo, Man., had a 71.

Bob Shearer	33-30-63
Bob Murphy	34-31-65
Mike Nicolette	34-32-66
Lyn Lott	31-35-66
Bill Sander	33-33-66
Larry Nelson	32-34-66
Bob Eastwood	34-33-67
Terry Diehl	34-33-67
Lanny Wadkins	32-35-67
Doug Tenell	35-32-67
Andy Bean	32-35-67
Mark Lye	35-33-68
Bob Byman	35-33-68
J.C. Snead	35-33-68
Tom Shaw	34-34-68
Calvin Peete	34-34-68
Pat McGowan	34-34-68
Greg Powers	35-34-69
Harry Taylor	35-34-69
Brad Bryant	35-34-69
Skeeter Heath	32-37-69
Jim Colbert	35-34-69
Dave Barr	**36-34-70**
Dan Halldorson	**35-36-71**

Grittner wins school crown

DELTA (CP) — Kerry Grittner of Centennial high in Coquitlam won the B.C. high school boys' golf championship Thursday on the first extra hole after three players completed the 36-hole tournament with 151 totals.

Keith Westover of Vancouver's McGee secondary was second after he and Glen Heuser of Kelowna secondary battled through five extra holes.

Kelowna won the team competition with a 36-hole total of 626. Steveston and Killarney of Vancouver were tied for second place at 642.

MINOR BASEBALL

LITTLE LEAGUE
Hampton
Saanich Kiwanis 16 Firefighters 1
Palm Dairies 10 Chateau Victoria 9

Rowing regatta set at Shawnigan

SHAWNIGAN LAKE — Races in men's and women's singles, doubles, fours and eights are scheduled in a British Columbia open rowing regatta here Sunday.

Events are scheduled to get underway at 20-minute intervals starting at 9 a.m.

SANDOWN HARNESS RACING

Thursday's results

First — $800, one mile pace. Claiming.
Mark Missile
(G Hworth) $3.30 $2.10 $2.20
Need Kash (K Quinlan) 2.40 3.30
Assiniboia Brave (S Ericsson) — 4.10
Time 2:09/2. Exactor 1 & 6 $17.40.
Also ran: Dante Tiger, Tobies Spark, Ceejay Hafhy, Moko N, Senga Marg.

Second — $800, one mile pace. Claiming.
Duane Reida
(K Quinlan) $4.70 $3.50 $4.70
Captain Ucody N
(R Graham) 3.20 3.50
Senga Levi (R Tuffy) 10.40
Time: 2:09/1. Exactor: 8 & 4 $21.30.
Also ran: Peggis Sugar Plum, Hidden Time, Amortizer Missle, Peggy Bow, Katie Wonder.

Third — $850, one mile pace. Claiming.
Easy Van (J Hudon) $3.40 $3.40 $2.60
Come Back Due (K Quinlan) 5.10 3.90
Mikes Dominion (G Tonkin) 3.20
Time: 2:07/2. Exactor: 2 & 1 $21.10.
Also ran: miss Shannon Lee, Phantom Dancer, Dustys Knight, Spindrift Two.

Fourth — $800, one mile pace. Claiming.
Loyal Nibs
(S Ericsson) $15.00 $4.30 $2.50
Anderson Bonnios
(K Quinlan) 2.70 2.10
Bee Bee Brook (D Jungquist) 2.20
Time: 2:09/3. Exactor: 4 & 5 $29.60
Also ran: Senga Blitz, Ray, Speedy Bluebird, Jet Seeman, Union Miss.

Fifth — $850, one mile pace.
Crystal Set
(P Coleman) $3.60 $3.00 $2.40
Wickanninish (J Hudon) 3.10 2.20
Bruiser Lad (D Sibiga) 2.50
Time: 2:09/4. Exactor: 1 & 4 $8.30.
Also ran: Whistler Bamboo, Daubers Gayle, Warwin, Shadows Charlie.
Scratched: Gwen Seelster.

Sixth — $850, one mile pace.
Commando Jove
(J Hudon) $4.20 $2.80 $2.60
Combat Osborne (T Burke) 2.80 2.20
Wise Jane (E Arsenault) 2.80
Time: 2:07 New Exactor: 1 & 7 $17.30.
Also ran: Shadows Sienna, Senate Red, Dukes Dolly, Chelsea Dominion.
Scratched: Portia Seelster.

Seventh — $1,100, one mile pace. Claiming Handicap.
Jocko Tomahawk
(M Armstrong) $5.20 $2.80 $2.90
Barbaras Don (M Olito) 4.50 3.60
A.E.Sincous (D Jungquist) 6.20
Time: 2:07/3. Exactor: 1 & 2 $13.60.
Also ran: Ivonne, Deacon Brodie, Jay Dee Axworthy, R. C. Grattan.

Eighth — $1,000, one mile pace. Non winners $400 last six starts. Claiming.
Matsqui Miss
(S Ericsson) $8.80 $4.20 $2.90
Arden Bret (B Dryden) 3.30 2.90
Plucky Dauber (K Quinlan) 4.10
Time: 2:06/1. Exactor: 2 & 1 $27.90.
Also ran: Woodys Kat, Shyster Max, Dukes Dusty Cash, Dixboro Knox, Steady Nick.

Ninth — $1,200, one mile pace. Claiming.
Antelope Adios
(G Hworth) $6.40 $3.70 $ 2.80
Freemans Memory (K Quinlan) 4.40 2.70
Dusty Tex (S Ericsson) 3.10
Time: 2:05. Exactor: 4 & 6 $40.10.
Also ran: Governors Star Boy, Senga Lark, Handle Carefully.

Tenth — $950, one mile pace. Claiming Handicap.
Shady Hill Vicki
(J Hudon) $30.00 $48.60 $14.40
Holridge Bryan (T Burke) 40.80 8.40
Habitant Eids (K Quinlan) 3.30
Time: 2:08 New Triactor: 8, 3, 1 $836.30
Also ran: Beau Gerry, Mr. Joe Kool, Conestoga Tiger, Fleeting Fame, Irish Stadt.
Attendance: 1183. Handle: $111,288.

Saturday's entries

FIRST — One mile pace and trot. Purse $800.
1. Bert Express (M Armstrong)
2. Outasight Swede (S Ericssen)
3. Assinaboia Brave (S Ericssen)
4. Lady Fort
5. Dusty Rambler (J Eaton)
6. Tommy Dancer (M Stymest)
7. Joes Premiere (R Tuffy)
8. Dianes Man (K Quinlan)

SECOND — One mile pace and trot. Purse $800.
1. Hazel B Bow (D Smith)
2. Claybrook Barry (L Virag)
3. Virden Boy (D Linford)
4. Apples Allover (M Olito)
5. Ben Quest (K Quinlan)
6. Navi Baron (M Stymest)
7. Bosco Frank (T Burke)
8. Dixy Yankee (B Boyd)

THIRD — One mile pace and trot. Purse $800.
1. Pineland N (J Gagnon)
2. Harbour Master (G Hworth)
3. Worthy D A (D Smith)
4. Ensign Win
5. TV Pilot (T Burke)
6. Tea N Crumpets (C Sibiga)
7. Scotsmans First (K Quinlan)
8. Rays Golden Patch (G Hworth)

FOURTH — One mile pace and trot. Purse $900.
1. Holridge Gi Gi (E Arsenault)
2. Liquid Smith (G Hworth)
3. Stanley Dominion (K Quinlan)
4. Frosty Fonz (R Tuffy)
5. Baron Specials (J Gagnon)
6. Senga Hanna (L Virag)
7. Smokey Amazon (J Hudon)

FIFTH — One mile pace. Purse $850.
1. Dustys Ester (E Arsenault)
2. Paul Bruiser (M Armstrong)
3. Little Tamarack (S Ericssen)
4. Nechako Teena (J Hudon)
5. Callaghan (K Quinlan)
6. Phantom Dancer (J Hudon)
7. Ruby Khan

SIXTH — One mile pace. Purse $950.
1. Nevercantell (G Hworth)
2. Count Force (D Smith)
3. Buck N (D Jungquist)
4. Sugar Hill Trophy (G Tonkin)
5. Habitant Eureka (K Quinlan)
6. Beechy Scott (C Jackson)
7. Jimi Jude (E Arsenault)

SEVENTH — One mile pace. Purse $1,100.
1. B C Arden (T Burke)
2. A E Sincous (D Jungquist)
3. Plucky Dauber (B Young)
4. Holridge Emily (K Quinlan)
5. Jay Dee Axworthy (K Quinlan)
6. Senga Rachel (M Stymest)
7. Flex Step (S Ericssen)

EIGHTH — One mile. Purse $1,450.
1. Combat Lands (J Hudon)
2. Not Too Shabby (K Quinlan)
3. Irish Dawn (J Hudon)
4. Bethany Pegassus (P Matthews)
5. Smokin Ellen (T Burke)
6. Irish Flame (H Ericssen)
7. Senga Lykol (E Arsenault)

NINTH — One mile pace. Purse $2000.
1. Bethany Blaze (J Hudon)
2. Winsome Adios (G Hworth)
3. Call N Raise
4. Loulabelle Choice (L Hill)
5. Andys Peyton (N Marks)
6. Amortizers Beauty (K Quinlan)

TENTH — One mile pace. Purse $1000.
1. Mitchs Butch (M Stymest)
2. H T Brook (G Tonkin)
3. Kentucky Rain (L Hill)
4. Winsome Shadow (B Cameron)
5. Mark Doc (R Tuffy)
6. Yankee Mate (P Lundy)
7. Fort Tilden (P Matthews)
8. Holridge Duke (H Ericssen)
Also eligible: Eager Song (A Bowman).

Iranians reaffirm decision

TEHRAN (AP) — Iran has reaffirmed its decision not to send a team to the Moscow Summer Olympics.

The official Pars news agency said the decision was made by the ruling revolutionary council at a meeting Sunday. The decision was reached originally in March but some council members recently reopened the issue.

Nancy sharp in backyard

MASON, Ohio (AP) — Nancy Lopez-Melton, playing on a course that surrounds her condominium, one-putted eight times en route to a five-under-par 67 Thursday for the first-round lead in the Ladies Professional Golf Association championship.

Her 28-putt performance, laced with five birdies, gave the two-time LPGA player-of-the-year a two-shot lead in the first major event of this season for women.

"I might know these greens a little better than the others," she said.

She lives with husband, Tim, alongside the 18th fairway.

"But it's a different course when you're under pressure," said Lopez-Melton after her best opening round of 1980. "I have a little different attitude than when I'm practising."

Tied for second were Jerilyn Britz, the defending United States Open champion, South African Sally Little and Clifford Ann Creed. They matched 69s on the overcast, windy day.

Among those in a deadlock at 70 were Hollis Stacy, Barbara Moxness, Donna Horton White and Jane Blalock.

JoAnne Carner, the winner of five U.S. amateurs and two Opens and bidding for her first LPGA championship, settled for a 71.

Canadian Sandra Post had a rough day with a 76, finishing nine strokes behind the leader.

A pre-round putting tip from host pro Tim Wilkins helped Lopez-Melton.

"He said I was picking my putter up on my backstroke. I took that advice out onto the course."

The year's first of three major events carries a total purse of $150,000 with $22,500 going to the winner.

Nancy Lopez-Melton	32-35-67
Sally Little	35-34-69
Clifford Ann Creed	34-35-69
Jerilyn Britz	34-35-69
Donna Horton White	35-35-70
Barbara Moxness	35-35-70
Hollis Stacy	37-33-70
Jane Blalock	35-35-70
Gail Hirata	36-35-71
Janet Coles	36-35-71
Louise Bruce	35-36-71
Joyce Kazmierski	36-35-71
JoAnne Carner	36-35-71
Patty Snyder	37-34-71
Cathy Mant	38-33-71
Debby Rhodes	34-37-71
Alexandra Reinhardt	35-36-71
Jane Renner	35-36-71
Jo Ann Washam	35-37-72
Silvia Bertolaccini	34-38-72
Beth Daniel	35-37-72
Donna Caponi Young	34-38-72
Kathy Ahern	35-37-72
Marleen Hagge	35-37-72
Sandra Palmer	35-37-72
Alice Ritzman	36-37-72
Sandra Post	**38-38-76**

FRIDAY'S VANCOUVER EXHIBITION PARK RACE ENTRIES

Saturday's entries

First — $2,600, claiming, 3 and 4 year olds, 6½ furlongs
Sointula (Johnson) 112
Gentle Effort (Creighton) 114
Double Struck (Melanson) 119
Contrecoup (Carrasco) 112
Coole Park (Hoverson) 114
Bubbling Bev (Gold) 114
Alfra Credit (Munoz) 112
Native Castle (Frazier) 119
Flying Tonto (Demorest) 119
Protractor (Williams) 119
Also eligible:
Jest A Streaking (Wolski) 114
Button Hooker (Boyd) 107
Spirit Talk (Munoz) 114
Kildonan Chief (Creighton) 119

Second — $2,700, allowance, 4 year olds and up, 1 1-16 miles
Spec O Dust (Melanson) 117
Miss Nomer (Owen) 112
Star Lodge (Boyd) 112
Eddies No Talk (Hoverson) 117
Miracle Love (Loseth) 117
Kan Tuk 120
Jumpin Spider (Arnold) 117
Donna Mac (Demorest) 117

Third — $3,400, claiming, maiden 3 year olds, 6½ furlongs
Sea Bluff (Carrasco) 115
Trio At Camp David (Demorest) 120
Anexation (Krasner) 120
Harry Jerome (Creighton) 115
Winners Award (Loseth) 115
Grey Dawn's Judge (Arnold) 115
Glen Magic (Boyd) 110
Splendid Choice (Williams) 115

Fourth — $3,800, allowance, maiden 3 year olds, 6½ furlongs
Tough Actress (Williams) 113
Dorothy's Dolly (Arnold) 113
Mary Bear (Demorest) 113
Crafty Madam (Mena) 113
Clew Bay (Loseth) 118
Scot's Dune (Johnson) 113
Peachy Star (Carter) 113
Red Willow 113
Triple Quick (Creighton) 113
Precious Bronze (Krasner) 118
Also eligible:
Delshido (Gold) 118

Fifth — $3,800, claiming, 4 year olds and up, 6½ furlongs
Coulea Sage (Arnold) 116
Close Vote (Frazier) 114
First Attempt (Boyd) 109
Four Striper (Krasner) 117
Jet Castle 114
Mactaquack (Melanson) 114
Partisipaction (Johnson) 116
World of Ability (Creighton) 114
Freedom Charger (Demorest) 117
Fast Gambler (Mena) 114
Also eligible:
Atomic Moon (Urasner) 119

Sixth — $3,800, claiming, 4 year olds and up, 6½ furlongs
Catlow (Gold) 117
Tuff Terrific (Boyd) 112
Ionion Sea (Loseth) 117
Honor Jim (Demorest) 116
Prince Gesture (Williams) 114
Parkhead Prince (Wolski) 114
Courier Temeraire (Carter) 114
Our Soldier (Owen) 109
Zac Zac (Arnold) 114
Town Prowler (Melanson) 113
Also eligible:
Mercedes King (Arnold) 117
Blue Gravy (Johnson) 114

Seventh — $3,700, claiming, 4 year olds and up, 1 1-16 miles
Baggy Man 116
Sweet Ribs (Melanson) 114
Dots Lad (Boyd) 111
Stone Axe (Loseth) 113
Ayedee (Munoz) 113
Commander Jim (Owen) 111
Forty Jewels (Frazier) 113
Reformed (Krasner) 116
Dark Summer (Carter) 113
Gails Punch (Demorest) 115
Also eligible:
Haymarado (Melanson) 111
Just Facts (Krasner) 109
Captain Courage (Hoverson) 113
Northern Dandy (Carter) 113

Eighth — $5,400, claiming, 4 year olds and up, 1 1-16 miles
Grande Ribot (Creighton) 113
Win Em All (Boyd) 108
Future Refrence (Krasner) 109
Sinful Duke (Loseth) 112
Fleet Avalanza (Gold) 116
Charlescrest (Williams) 113
Atom Buster (Arnold) 116

Ninth — $15,000-added, allowance, 3 year olds, 1 1-16 miles
Hatley Park (Johnson) 113
Bully For Butch (Williams) 120
Umbrella Fleet (Owen) 113
Police Inspector (Loseth) 124
Arinie's Turn 118
No Vices (Krasner) 117
Big Cougar (Arnold) 124
Matts (Hedge) 116
Light Olympia (Creighton) 116

Tenth — $4,500, claiming, 4 year olds and up, 1 1-16 miles
Lyric Line (Demorest) 116
Gamorano (Krasner) 111
Courageous Spirit (Owen) 114
Benjie's Jade (Munoz) 116
Run The Tide (Wolski) 111
Pertock (Williams) 111
Seco's Toolik (Johnson) 118
Un Espoir (Gold) 111
Little Rogue (Loseth) 111
Sultans Command (Carter) 111
Also eligible:
Traveling Wind (Wolski) 111
Advocate General (Boyd) 106

SALE
LOW COST
PERSONAL
LOANS.

*15%

Interest calculated monthly

Minimum $3,500. Maximum $50,000

48 MONTHS (Example)		
Amount	Monthly Payment	Cost of loan
$5,030.41	$140.00	$1,689.59

*Rates Subject to Change

Ask for details at participating branches.

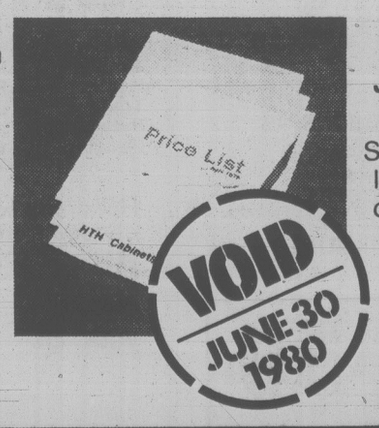
the Permanent
Canada Permanent Trust Company
Canada Permanent Mortgage Corporation

1125 DOUGLAS STREET, VICTORIA 386-1361 AND 1551 CEDAR HILL CROSS RD., VICTORIA 477-7216

SAVE BIG
WHILE YOU CAN!
Our prices are too good to last!

Try and find better values than HTH kitchen cabinets at our current prices!

We'd like to keep our prices where they are, but rising costs of quality materials and craftsmanship are forcing us to raise the prices of cabinets now in production.



But we will hold the prices down until June 30,1980 to clear present inventory!

So act now. This is your last chance to save big on your dream kitchen.

See your local HTH dealer and place your order today!



HTH CABINETS VANCOUVER
8373 Granville St. (Across from the White Spot)
DARWIN FRASER or LINDA FEIL
(604) 266-1274
HTH

Family feud over will frittered away a million

TORONTO (CP) — An Ontario Supreme Court decision dismissing an application by a Toronto woman for a larger share of her husband's estate has revealed how a $1-million legacy was frittered away in futile attempts to gain possession of it.

The will provided for all family members but now there is little money for anyone.

Since the death in 1971 of her husband Edward Assaf, who owned a highly-successful Toronto restaurant, Vivian Assaf and her son William have spent a large portion of the estate on lawyers while trying to gain control of the money.

William was sentenced in 1978 to 2½ years in prison for forging a will which left the fortune to his mother and himself.

Mr. Justice J. D. Cromarty said in a written decision that William Assaf and his mother were like figures in a classical tragedy, bent on destroying their monetary inheritance.

"His (William Assaf's) mind is warped by what he perceives as wrongs done to him and his mother by his father, whom he described as a 'jerk,' whose nose he once broke in a fight and of whom he said 'I hate him, mother got a raw deal'."

The estate, which had a net worth of $1 million after payment of debts and taxes, now is worth between $150,000 and $281,000, almost exclusively as a result of legal actions brought by Mrs. Assaf and her son against the executors and solicitors of the estate, Cromarty said.

He said an additional $100,000 will have to be deducted from the estate to pay outstanding legal and executor fees and there are more court battles to be fought.

Assaf had willed $20,000 a year for life to his wife, the minimum required by law in relation to the size of his estate, and $10,000 a year for life to his son.

A relative was to receive $5,000 a year for life and almost all of the remainder was to go to Assaf's daughter, Barbara Evans.

The estate, which consisted mostly of the assets of Assaf's restaurant, was held in trust until 1974 when it was turned over to the executors. But William Assaf pretended he owned the restaurant, took money from the till, as did his mother, charged long-distance telephone calls to the restaurant's account and entertained friends there without paying, despite protests from the manager, the judgment said.

When restaurant staff reproached William Assaf for his behavior, he became violent, resulting in a conviction for assult. He was also sentenced to 18 months in jail for stealing food from the restaurant's kitchen.

The son and the mother ignored a subsequent court injunction which barred them from the restaurant and Mrs. Assaf admitted in court to having taken $113,406 from restaurant funds.

Since 1971, the mother and son have proceeded with many actions involving a series of lawyers. Some of the actions were described by judges hearing them as frivolous, vexatious and entirely without merit.

Mrs. Evans, the daughter, now is suing the executors and others for not having done their job properly.

CONGRATULATIONS
TO OUR NEW NEIGHBOURS AT
KEATING PARK ESTATES

"A BUSINESS WITHOUT A PENAIR SIGN IS LIKE A GOOD MEAL WITHOUT VINTAGE WINE . . ."

Penair
1810 VERLING AVE., VICTORIA
(OFF KEATING CROSS ROAD)
PHONE 652-3937

OPEN EVERY DAY
8 a.m. to 5 p.m.
PERSONAL SHOPPING ONLY

Marigold NURSERIES LTD.
7874 LOCHSIDE DRIVE
JUNE 7 to 14

BEDDING PLANTS
55¢ pack or 3 packs 1.40
IMPATIENS, PETUNIAS, LOBELIA, ZINNIAS, SNAPDRAGON, STOCKS, MARIGOLDS, SALVIA
also . . . NEW RED CASCADE TRAILING LOBELIA AND MANY OTHERS

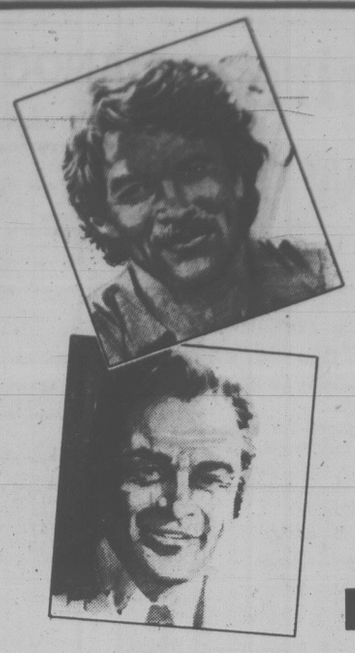
TUBEROUS BEGONIAS
Assorted colours. 5" and 6" pots
1.50 each

SHRUBS
Junipers, Heathers, Thuja, Pyramidalis Hedging, Pyracantha, Flowering Shrubs and many other varieties
1.50 each
Hundreds to choose from
Mix or Match your 20
1-gal. pots
20 for 29.00

IN-STOCK LARGE SELECTION OF SPECIMEN SHRUBS

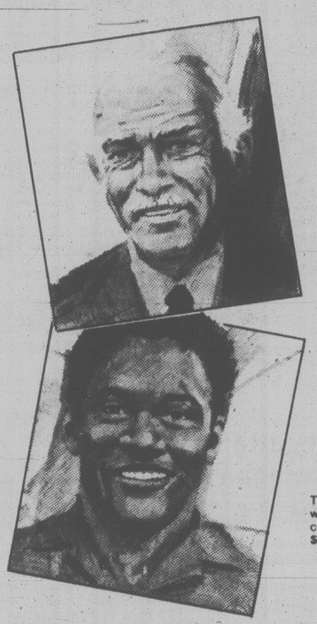
WINTER VEGETABLES
SPROUTS, CAVEL, CELERY
PACKAGE 55¢
BROC, CABBAGE
3-PACK $1.40





WISH HIM A
Happy Father's Day
IN THE NICEST WAY

Put a message in the Classified columns of your daily newspaper and tell Dad how great he is



Here's your chance to tell Dad what you might find hard to say in person. It's an opportunity to tell everyone in Victoria what a super Dad you've got! Tell hubby too: place an ad for your kids. Let them pick the words. Send in this coupon, or phone us today.

Here are some sample messages to inspire you to create your own.

This message would cost $5.95
Best Pop Award
To Gerry: The best Dad we ever had. Mikey and Joey

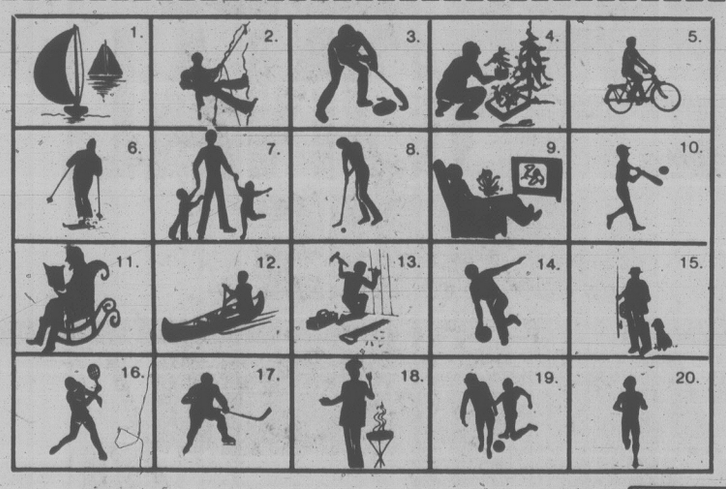
Happy Father's Day
Hey Dad, you're not bad. To pops from Bill and Barb
This message would cost $10.05

To "Daddy Brown" from all the kids in the house.
This Message would cost $1.65
Thanks Dad for being there when I needed you, then and now. And for being as helpful to my children as you were to me. Love, Penelope
This message would cost $4.05

This message would cost $11.40
Best Pop Award
Some dads are big and some dads are small. But in our minds you're the greatest of all. Love Jim, Jayne, Linda and Leona.

Happy Father's Day
Brian: Permission hereby granted for 1 day's golf. Love, Donna.
This message would cost $13.40

Write your message in the space below. You may if you wish, select one of the twenty illustrations. Or you may prefer to give him a Best Pop Award. Simply pick which you'd like and circle it. Or tell us the number if you're phoning in your message. If you'd like the illustration in red, just add a colour charge of $3.50 to the total cost.



Illustrations from 1 to 20 include Happy Father's Day as shown above
They cost $8.40 each

OR for only $4.30 give Dad this with your message Best Pop Award

Please print *My Message to Dad* *in the June 14th/15th issues*

Name .....
Address .....
City ..... Code ..... Phone .....

15¢ per word (min. 10 words)		Illustration (If desired)		Colour $3.50 (If desired)	=	TOTAL
price	+	price	+	price	=	NO REFUNDS

SEND CHEQUE OR MONEY ORDER AND THIS COUPON TO:
Victoria Press
Classified Dept.
2621 Douglas St.
Victoria
V8W 2N4

OR CALL IN YOUR MESSAGE TO 386-2121

THE DAILY COLONIST
VICTORIA TIMES

$475,000 Telidon system sold to U.S.

OTTAWA (CP) — Canada has sold a Telidon communications system to the United States, a move which will allow some lucky Washington, D.C., consumers to delve into a special computerized information system with a flick of their fingers.

Doug Parkhill, assistant deputy minister for research with the federal communications department, said the government-designed system has been sold for about $475,000 to the Corporation for Public Broadcasting, the National Telecommunications and Information Administration and the department of health, education and welfare.

He said the system will be used for the first consumer trials in the U.S. later this fall.

The system consists of 60 modified color TV sets equipped with calculator-like key pads and will be used on a trial basis in 60 Washington homes, Parkhill said.

The computer will be managed by WETA, the local Public Broadcasting System station, and New York University's Alternate Media Centre.

John Davidson, head of the department's information service, said more Telidon sales to U.S. companies will be announced within a few months.

Telidon was selected over similar, but technologically "more primitive," British and French systems, he said.

Davidson said viewers can punch special codes into their keypads and watch their screens light up with information contributed to the computer by *The Washington Post, The Washington Star*, the Smithsonian Institute and several government departments through six Telidon input terminals.

Although it can also be used as a two-way information system allowing active user participation, the Telidon system to be used in Washington will be one-way only and will provide viewers with printed text, graphics and photos.

Parkhill said Telidon is already being tested for general consumer use in Canada and should be commercially available within two years if the tests are successful.

Stadium's roof tower unstable, work halted

MONTREAL (CP) The Quebec goverment has decided to halt construction of the Olympic stadium tower for the time being because of serious problems with the structure's stability.

Claude Charron, the minister responsible for the Olympic Installations Board, said today the decision was made at a cabinet meeting last weekend, where discussions centred on reports indicating the base of the 170-metre tower was not strong enough to support the weight of the massive structure.

Charron told a news conference the board has been authorized to complete only two additional storeys before work is suspended.

The problems with the tower were discussed by a special watchdog committee set up by the government in June of last year headed by Michel Kazanovitch, an engineer with Hydro-Quebec.

A study dealing with the possibile completion of the tower and the installation of the umbrella-like, retractable roof on the 70,000-seat stadium is to be completed by this fall, Charron said.

He promised it will be made public as soon as he receives it.

Mayor Jean Drapeau, meanwhile, said Thursday he will have no immediate comment on an inquiry report that points to him as the main culprit behind the $1.6-billion price tag on the 1976 Olympic Games.

$500 GRANT
HOMES BUILT PRIOR TO 1961

You now have $500 towards your bill for insulating your home if your home was built prior to 1961. The Canadian Home Insulation Program (Chip) offers all home owners 100% of materials up to $350 and 33% of labour up to $150. If you qualify why wait!

Phone for an In-the-Home Estimate Without Obligation

Weathergard Shop 652-4411

Island Saw Co.
CARBIDE SAW and TOOL SHARPENING
617 Chatham Street 385-5500



CORRY'S
★ Unique, Exclusive Formula
★ Attracts and kills more slugs and snails than other baits
★ Soft powder (no hard pellets or sticky liquids)
★ Extremely effective *YET CORRY'S CONTAINS LESS CHEMICALS THAN ANY OTHER BRAND. (Check labels)*

FURNITURE
FINANCING IS AVAILABLE AT
9% INTEREST
BIG SAVINGS DURING WALL TO WALL SALE! 100% FINANCING AVAILABLE. LIMITED TIME OFFER.
● NO DOWN PAYMENT
UP TO 36 MONTHS TO PAY, O.A.C.
LOCALLY OWNED and OPERATED
LOTS OF FREE PARKING
The Traders
715 FINLAYSON ST. 388-6264
HOURS: Mon., Tues., Wed., Sat. 9 a.m.-5;30 p.m., Thurs. and Fri. 9 a.m.-9 p.m., Closed Sundays
6-6

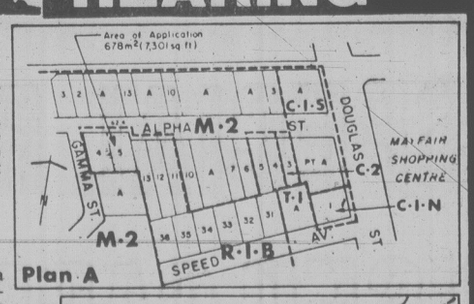
CORPORATION OF THE CITY OF VICTORIA



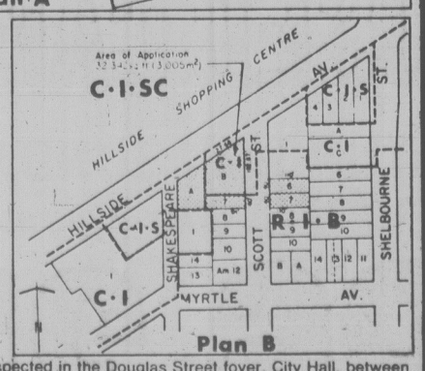
NOTICE OF HEARING

NOTICE IS HEREBY GIVEN that all persons deeming their interest in the following matters will be afforded an opportunity to be heard before City Council at a Public Hearing to be held in the Council Chamber, City Hall, on THURSDAY, JUNE 12, 1980 at 7:30 p.m.

"REZONING BYLAW (NO. 105)" (APC #1925)
to rezone lands at 605 Alpha Street from the "R-1B Zone, Single Family Dwelling District" to the "M-1 zone, Limited Light Industrial District" as indicated in sketch plan "A".



"REZONING BYLAW (NO. 112)" (APC #1936)
to rezone certain lands at 1623/1605 Hillside Avenue and 3033/3080 Scott Street from the "C-1 Zone, Limited Commercial District", "R-1B Zone, Single Family Dwelling District" and the "C-1S Zone, Limited Commercial Service Station District" to the "C-1N Zone, Neighbourhood Shopping District" as indicated in sketch plan "B".



Copies of the draft bylaws may be inspected in the Douglas Street foyer, City Hall, between the hours of 8:30 a.m. and 4:30 p.m. any day City Hall is open for business prior to the hearing. Further enquiries should be directed to the Department of Community Development, Tel. 385-5711, Local 360.

City Hall
Victoria

Colin F. G. Crisp
Assistant Municipal Manager

Real Facts:

About Chrysler gas economy.

Fuel efficient cars? You don't have to wait for next year's models. Chrysler has them now! Every one of our standard models is rated 23 MPG or better. (That's 12.5L per 100 km.) Chrysler's gas economy leaders are 4-cylinder, front-wheel drive Dodge Omni and Plymouth Horizon at a remarkable 36.2 MPG (or 7.8L per 100 km) according to the real facts published by Transport Canada. There isn't another car designed and built in North America that's easier on gas than Dodge Omni and Plymouth Horizon.

36.2 MPG
7.8L per 100 km

About Chrysler prices.

Whoever said you had to pay a big price to get an economical, fuel efficient car, hadn't compared Chrysler's price for Dodge Omni and Plymouth Horizon. Compare with comparably equipped VW Rabbit and Honda Accord. Besides the fact that we believe Omni and Horizon are more beautifully styled and finished, you'll discover they're more attractively priced too. Why pay more?

	OMNI HORIZON	VS	VW CUSTOM RABBIT	OMNI HORIZON	VS	HONDA ACCORD
BASE VEHICLE 4-door sedan	$6379.		$7165.	$6379.		$7395.
Plus options for comparably equipped cars	174.		—	397.		—
TOTAL	$6553.		$7165.	$6776.		$7395.

VW Rabbit and Honda Accord are over $600 more.

Based on manufacturer's suggested retail price obtainable from published sources. Local taxes and transportation not included. Dealer may sell for less.

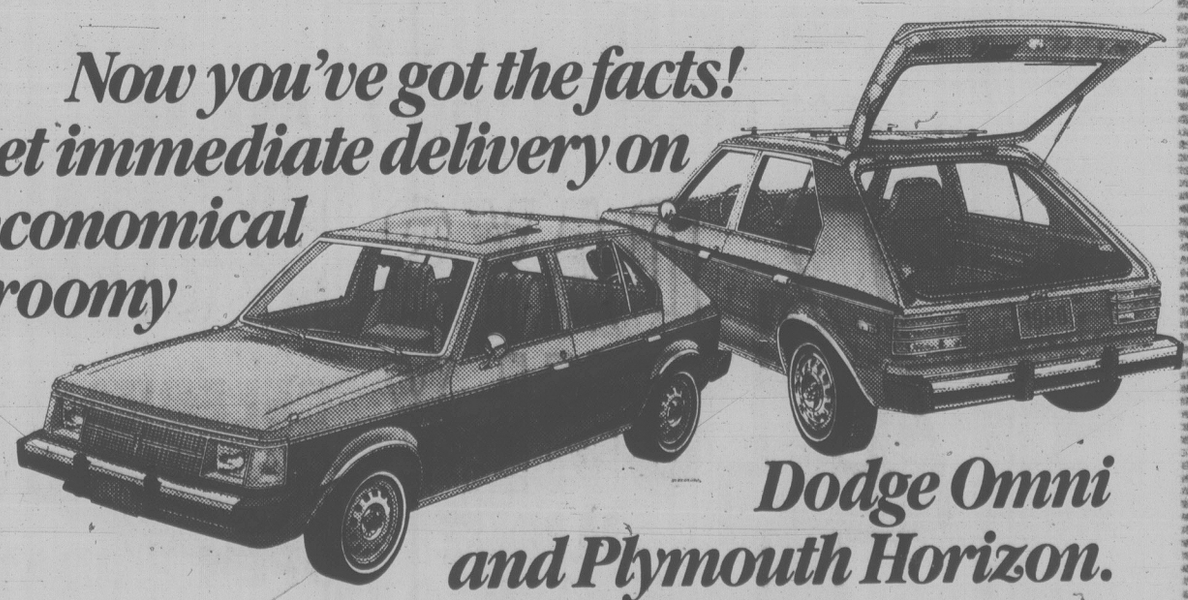
About Chrysler roominess.

Just because you want a car that's more efficiently sized, doesn't mean you have to settle for driving around all cramped and uncomfortable. Front-wheel drive Dodge Omni and Plymouth Horizon have been designed to give you maximum roominess and comfort in a car that takes up minimum space on the road. The engine has even been transverse mounted for every bit of available leg-room. Compare Omni and Horizon with Chevette and Acadian. You can't dispute the real facts, and the real facts say Omni and Horizon are more comfortably roomy!

INTERIOR DIMENSIONS	OMNI/HORIZON	CHEVETTE/ACADIAN
Passenger Room/Trunk Room	81/17 cu. ft.	79/10 cu. ft.
Front Leg Room	42"	41.5"
Front Hip Room	52.6"	49.4"
Rear Shoulder Room	51.5"	49.4"
Rear Hip Room	46.4"	40.8"
Cargo Volume	35.8 cu. ft.	28.6 cu. ft.

Specifications obtained from published sources for 4-door sedan.

Now you've got the facts!
Get immediate delivery on economical roomy



Dodge Omni and Plymouth Horizon.

Dodge CHRYSLER Dodge Trucks SALES/SERVICE
Plymouth CHRYSLER Dodge Trucks SALES/SERVICE

Love for Snowbird still hot despite chill of prison cell

TORONTO (CP) — The man who has ardently chased singer Anne Murray across Canada for six years, begging her to run off with him to his Saskatchewan wheat farm, won't say what kindles his feelings.

"If the snowbird doesn't sing, should the jailbird be a canary?" Robet Keiling asked in an interview from a Toronto jail.

He was sentenced recently to 60 days after disobeying a probation order that he stay away from Miss Murray.

Keiling was placed on two years probation and fined $300 after he jumped onstage during one of the singer's performances at her high school reunion in Springhill, N.S.

His latest court appearance came after he left the singer a note at her Toronto office asking her to run away with him to his farm in Saskatchewan.

When police arrested Keiling at Toronto International Airport later that day, he was waiting with two tickets to Regina in his pocket.

A psychiatrist testified in court that Keiling is a normal person except for his singular delusion that he has a romantic relationship with Miss Murray.

Keiling, 44, said his favorite song is Snowbird, partly because it tells of unfulfilled love, but he said all of Miss Murray's music is sincere and artistic.

However, Miss Murray says that as far as Keiling is concerned there is nothing to sing about. She testified Keiling pestered her even after meeting her husband and two children.

The bachelor has collected all of her albums and criss-crossed the country to attend her concerts, making numerous marriage proposals.

In an interview, Keiling said Miss Murray had never entirely repudiated him although "I have annoyed her, I have irritated her."

The wheat farmer laughed when asked what he has to offer Miss Murray.

"Nothing," he said.

Following his latest court appearance, Keiling was told by the judge he must return to his home in Blumenhof, a hamlet of fewer than 50 people, and obtain psychiatic help.

WIN a summerfunthing!

Your chance to win something great you and your family can use and enjoy this summer; anything from a patio set for back-yard lounging to a metal detector you can try out on the beach! Watch The Colonist and Times daily between the middle of June and the beginning of August for contest details and entry forms.

PO brass bucking for parity

OTTAWA (CP) — The 4,000-member association representing post office supervisors has rejected a tentative contract with the government because it was not as good as deals won by letter carriers and inside workers, the union's secretary-treasurer said Thursday.

Joe Santamaria said 65 per cent of the members of the Association of Postal Officials of Canada rejected the agreement's 9.4-per-cent wage increase, apparently because it did not include cost-of-living allowances or other benefits comparable to those recently won by the other two unions.

Santamaria said letter carriers' salaries jumped close to the minimum wage for supervisors, partly because of a cost-of-living adjustment. Now, the supervisors want a cost-of-living allowance of their own or a larger wage increase.

ICE SKATE FOR THE FUN OF IT!
6-6
Recreation: Oak Bay

BOSSOM GLASS CO.
VICTORIA'S THERMO-GLASS WINDOW SPECIALIST
New construction or conversion
Phone 382-3031
113-3347 Oak St.

FISHER STOVES NOW ON SALE
VANCOUVER ISLAND STOVE SHOP
733 GOLDSTREAM AVE., (LANGFORD) VICTORIA, B.C.
Highway 1A, behind Westwind Motor Inn
478-0322
CLOSED MONDAYS



CORRY'S
★ Testing proves Corry's attracts and kills far more slugs and snails
★ Guaranteed to control heavy infestations
★ Use around all vegetables – and ornamental gardens, too!
★ Better results *YET CORRY'S CONTAINS LESS CHEMICALS THAN ANY OTHER BRAND.* (Check labels)

METRO TOYOTA
CELEBRATES ITS
10TH ANNIVERSARY
WITH A TREMENDOUS
TRIPLE DISCOUNT CELEBRATION

DISCOUNT ON THE CARS AND TRUCKS
1980 COROLLA $300
1980 CELICA $500
1980 SUPRA $600
1980 CRESSIDA $600

DISCOUNT ON THE OPTIONS
EXAMPLES:
AM-FM Radio, Vinyl Roof, Roof Rack, Side Mouldings.
Choice of 10 Options.
ANY 3 $10 EACH

DISCOUNT ON THE SERVICE
First Year Services Per Toyota Motor Co. Guide
PAY ONLY $10.00

4 DAYS ONLY
JUNE 6, 7, 8, 9

FULL BANK FINANCING AT SPECIAL RATES
CELEBRATION SAVINGS ON USED CARS TOO!
OPEN FRIDAY, SATURDAY, SUNDAY, MONDAY FOR THIS EVENT. *Offer Expires 9 p.m. June 9th*

METRO TOYOTA
625 FRANCES STREET (ON FINLAYSON OFF DOUGLAS, ACROSS FROM MAYFAIR)
386-3516

Mortgage fight got him fired?

KITCHENER, Ont. (CP) — A local real estate salesman says he was fired from one of the country's largest trust companies because he was a member of the Canadian Homeowner's Association, a group lobbying for lower interest rates.

Murray McLaughlin, 52, head of the association's Kitchener chapter, said Wednesday he was fired last week from Canada Trust Company, where he had worked for almost four years, because he circulated a petition to protest home mortgage rates that peaked at 16 to 17 per cent.

The petition, signed by about 30,000 people in the Kitchener area and about 1 million throughout Canada, urges that government control home mortgage rates.

"The higher-ups in the company had been on my back since I started with the association in February," he said. " I think that's the main reason I was let go."

"I guess they didn't like the idea of someone from the company going around trying to lower mortgage rates."

McLaughlin also directs the local 200-member real-estate sales association, formed to win better workng conditions for agents.

But Merv Roth, manager-broker of the 21-employee local office, said McLaughlin's firing was disciplinary, not a result of his other activities.

"There is no doubt in my mind McLaughlin was fired for legitimate reasons," Roth said. "He was an uncontrollable individual who caused problems around the office. I had no alternative but to fire him or let him destroy the functioning of the office."

"We didn't particularly care for his comments about mortgage rates but they had nothing to do with his firing. And we had no particular objection to his membership in the salesman's organization, as long as its demands were reasonable."

McLaughlin, now working for a smaller Waterloo broker, said he will not complain about his dismissal to the provincial department of labor.

Roth said McLaughlin behaved boorishly in the office, often subjecting secretaries to vulgar jokes and causing enough disruption that several agents had to stop dealings with clients.

McLaughlin disputed this.

"The company told me my language was bad, that I tended to swear a lot and disrupt the office. I agree I am no saint but it is not enough of a reason to fire someone."

He said his directorship of the salesmen's group was another reason he was fired.

"Brokers thought we were trying to form a union to curtail their activities. They figured it was not needed."

NEW ADMINISTRATION OFFICES
GREATER VICTORIA SCHOOL BOARD
Prequalifications for Project Management Services

The Board of School Trustees of School District No. 61 (Greater Victoria) invites from qualified organizations, statement of qualifications for Project Management services for the approximately $1.5 million conversion of Tolmie Elementary School to house the Administration Offices and Media Services of the School District.

Prequalification documents returnable not later than 12:00 noon, Thursday, July 3, 1980, may be obtained from:

Mr. C. A. Warner
Secretary-Treasurer
Greater Victoria School Board
P.O. Box 700
Victoria, B.C.
V8W 2R1

PANTHER MARTIN. fish HEAR it before they see it!
SONIC LURES
REGULAR
SALAMANDER
WITH FLY
* NO OTHER SPINNER IN THE WORLD LIKE IT!
No other baits have the internationally patented principles of Panther Martin* . . . a sonic lure which sends out hydrosonic waves . . . signals which fish can't resist . . . even when they can't see it! In nine sizes and in different styles to catch fish of every kind.
Available at your favourite sporting goods store . . .
* PANTHER MARTIN is a registered trade mark

Cedar Hill GARDEN CENTRE
1550 CHURCH AVE. Half Block West of Shelbourne
477-2658
BEDDING PLANTS
A FULL SELECTION OF FLOWERS AND VEGETABLES
● GERANIUMS ● MARGUERITES
● CALCEOLARIA
● CUCUMBER ● SQUASH
Beautiful POPPY DISPLAY
Saturday and Sunday
See these incredible flowers and place your order for Fall.
HOURS: MON.-SAT. 9:00-5:30, SUN. 10:00-5:00

39 Ways
to enjoy the advantages of Tape and Save.

1 AIWA 6700 · 2 AIWA ADL-40 · 3 AIWA ADM-100 · 4 BIC T-05
5 BIC T-1 · 6 BIC T-2 · 7 BIC T-3 · 8 DUAL C-820 · 9 DUAL C-830 · 10 DUAL C-839 · 11 JVC KD-10
12 JVC KD-A3 · 13 JVC KD-A5 · 14 JVC KD-A8 · 15 SAE C-4 · 16 JVC KDA77 · 17 TEAC CX350 · 18 MARANTZ SD-1000
19 MARANTZ SD-3000 · 20 MARANTZ SD-4000 · 21 MARANTZ SD-6000 · 22 MARANTZ SD-800 · 23 TANDBERD TCD-340A · 24 TEAC M-144 · 25 TEAC A-108 Sync
26 TEAC A-430 · 27 TEAC 601-R · 28 TEAC CX210 · 29 TEAC C-1 · 30 TEAC C-Z · 31 TEAC C-3 · 32 TEAC CX-270
33 YAMAHA TC-1000 · 34 YAMAHA TC-320 · 35 YAMAHA TC-720 · 36 YAMAHA TC920B
37 YAMAHA TC-66 · 38 TEAC CX-510 · 39 JVC KDA2

ADVANTAGES OF TAPE
EVERYONE CAN APPRECIATE THE ADVANTAGES OF TAPE
1. Expand the boundaries of your music collection economically by recording your favourites on AM or FM stations
2. Construct programs of your own music blended to your most individual tastes
3. Relax and enjoy the convenience of uninterrupted music for hours
4. No unexpected surprises of wasted master selections and ad-going with the most hit-free of tape
5. Double your pleasure. Cassettes allow you to take your music at home and enjoy it your car with 40 plus models by Aiwa, Yamaha, B.I.C., Dual, JVC, Marantz, Teac, Tandberg and SAE. A & B Sounds offers you the finest selection of quality cassette recorders in B.C. whether it's a creative sync-Teac or a full convenience auto-reverse or a simple basic recorder. A & B Sound can assist you in your selection.
SEE, HEAR AND COMPARE THE VALUE AT A & B SOUNDS. BEST DEALS, PRICES GET DECKED AT THE RIGHT PRICE TODAY.

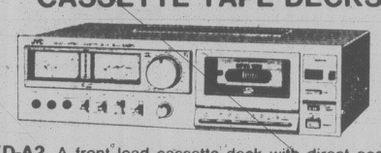
SELECT THE BEST . . . FROM THE BEST SELECTION!

TEAC®
CASSETTE TAPE DECKS

CX-210 Rugged reliability and unequalled sound quality are yours at a price that is hard to believe. The CX-210 features expanded scale VU meters, bias and equalization for normal, chrome and ferrichrome tape, a soft damped cassette door and separate left and right input level controls. All you need to make superb, distortion-free recordings for years to come. **249.95**
CX-270 All the same features as the CX-210 plus peak-hold fluorescent bar-graph meters for accurate, precise recordings. **299.95**
CX-350 The same rugged reliability as the 210 and 270 plus an output level control and switching for the new metal particle tapes. **379.95**
C-3 Professional 3-head cassette deck with I.C. logic controls and metal tape capability. Rack mount handles, clutch level controls. **799.95**

2 SPEEDS NOW ON SALE!
marantz.
We sound better.

THE SD1000 CASSETTE DECK -Audio engineers demonstrated long ago that increased tape speed improves high frequency response. The SD1000 gives wide frequency response at standard speed (35 Hz. to 16,000 Hz. plus or minus 3dB, using FeCr tape). A computer-balanced, finely honed flywheel in addition to the instantaneous speed corrections of the DC servo-controlled motor assures you super speed accuracy **$299.95**
THE SD3000 CASSETTE DECK has all the features of the SD1000 plus many more features too numerous to list. **$389.95**
THE SD4000 CASSETTE DECK a top performance package with value from its three head design and two speed operation to its metal tape capability and instantaneous LED Peak Meters. Many more features! **$569.95**
THE SD6000 The criterion of Cassette Decks! Dual motor operation, Electronic feather touch operation, Individual tape selectors and adjustable bias control. Many more features! **$659.95**
JUST 1 OF THE 9 BRANDS OF CASSETTE DECKS ON SALE

JVC
CASSETTE TAPE DECKS

KD-A2 A front load cassette deck with direct access well for quick, easy changes plus dolby noise reduction, backlit VU meters, bias and EQ for 3 types of tape. Excellent signal to noise ratio and wide frequency response. Compatible with all hi-fi systems. **179.95**
KDA3 Metal tape compatible, front load cassette deck with output level control, super ANRD for recordings with full dynamic range. 5 peak L.E.D.'s and backlit meters, pause control, auto shut-off and more. **299.95**
KDA77 3 head, 2 motor cassette deck with I.C. logic transport system, expanded scale backlit meters, memory, soft-damped eject, output level control, metal, chrome, ferrichrome and normal bias and EQ positions. **569.95**
KDA8 Computerized bias cassette deck that automatically fine tunes the deck to the particular tape that you are using. Super ANRS assures dynamic full frequency recordings. I.C. logic transport with 2 motors. **799.95**

BASF

• BASF • BASF • BASF
WE'VE GOT 3-C90 LH TAPES
3 Cassettes In A Bag
$7.99

Scotch

MASTER I C-90
Case of 12
49.95

PLAY CASSETTES ON YOUR 8-TRACK

Super miniature cassette/8-track adaptor. Will convert all home and car stereo 8-track players to play cassettes. New and improved. Controls for stop, play and rewind. **39.95**

SENNHEISER HD414 HEADPHONES

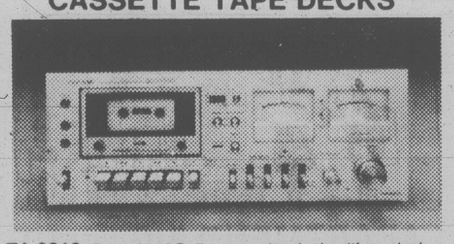
The HD-414 is an ultra lightweight ear-phone weighing less than 125 grams. Sound quality is smooth over the entire frequency spectrum. Widely acclaimed by professionals and audiophiles alike, the HD-414 gives music its true beauty. **59.95**

maxell

UDXL-1 C-90 3-Pak with storage case **16.99** for 3

TEAC Head-Cleaning Kit

The teac Tape care, it has separate fluids to clean and lubricate the heads and pinchwheel of your deck. A clean deck lasts longer and makes better sounding recordings. **6.00**

ONKYO
CASSETTE TAPE DECKS

TA-2010 Front load Dolby cassette deck with exclusive accu-bias control to fine tune the deck to your tape. 3-position bias and EQ. A very inexpensive way to make top-notch recordings. Damped eject, expanded scale VU meters, auto shut-off widex record play head. **349.95**
TA-630D #1 consumer rated cassette deck, accu bias control, memory, S and S head, auto stop, record mute, output level, peak L.E.D. **399.95**
TA-204D New accu-bias deck from Onkyo, bargraph meters, I.C. logic controls, metal tape compatible, dolby noise reduction. **599.95**

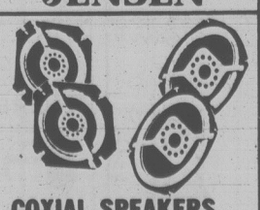
Dual METAL CASSETTE DECKS
METAL TAPE COMPATIBLE

Dual 820
A versitle performer that features Dual's equalized LED peak-level indicators, six-way bias/equalization and full-metal record/playback capability. Direct Load and Lock System with automatic head protection. High-torque DC servo-control motor with integral frequency generator. Sendust record/playback head. Two-way memory stop. Twin-belt drive system. Electronic tape-motion sensor/protector. Logic-controlled switching. Headphone output. Microphone inputs. Dolby* noise reduction and switchable multiplex filter.
$459.95
DUAL 830
• Direct load and lock system with automatic head protection • Phase-locked-loop DC servo-motor with integral frequency generator • True monitor capability • Electronic fade/edit • Six-way bias/EQ • Sendust head • Full record/playback metal capability • Twin belt drive system • Equalized led peak-level indicator • Logic-controlled intermode switching • Electronic tape-motion sensor/protector • Two-way memory stop • Line/microphone mixing • Headphone level control • Microphone inputs • Switchable overload protection (limiter) • Multiplex filter switch • Dolby noise reduction.
$589.95

BIC™
CASSETTE DECKS
with broad band electronics

T-05 Front-load dolby cassette deck that offers remarkable value. Words cannot describe the absolutely stunning sound quality of this unit. Frequency response 20 — 21,000 Hz signal-to-noise of 68DB. Peak DB meters for clean, accurate recordings. **269.95**
T-1 Offers all the same performance of the T-05 plus 2 speeds to actually increase dynamic range and frequency response. **329.95**
T-2 2-speed, broad band electronics, peak meters output level control, 3-position bias and EQ, MPX dolby filter. **449.95**
T-3 2-speed, 3 heads, dolby, peak meters, T.H.D. overload indicator, headphone level control, output level control, superb machine. **699.95**

GET TWICE THE MILEAGE FROM YOUR CASSETTES. a&b sound CAR STEREO CENTRE

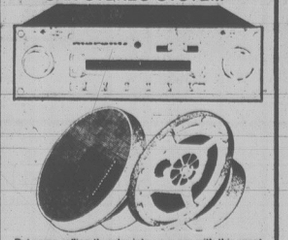
JENSEN

COXIAL SPEAKERS SPECIALS
Your choice 6x9 or 5¼
69.95

"TRIUMPH" SYSTEM
UNDERDASH SPECIALS FOR HARD TO FIT PLACES

CRAIG T103
NEW
UNDER DASH STEREO CASSETTE PLAYER
FLUSH MOUNT SPEAKER KIT
COMPLETE SYSTEM **$159.95**

ALPINE
CAR AUDIO SYSTEM

The finest car stereo systems you can buy, Alpine. And now you have a complete Alpine system at a never-before low price. The 7205 is an AM-FM in-dash receiver with 40 watts RMS, dolby noise reduction, 5 station presets and separate bass and treble controls, the Alpine 6000 is a 6½ in. 3-way design with a new piezo tweeter for crisp, clean sound.
Complete system **599.95**

marantz.
CAR STEREO SYSTEM

Put some rolling thunder into your car with this great Marantz sound system. The car 300 AM-FM in-dash cassette features preset AM and FM, locking fast-forward and rewind and FM muting for crisp, clean reception. The SS825 3-way speakers fit easily into most cars. A great auto sound system at a great price.
Complete system **299.95**

"CIVIC" SYSTEM

CRAIG 1 FULL YEAR WARRANTY
CRAIG T621 IN DASH AM/FM CASSETTE CAR STEREO
CRAIG V101 TWIN FLUSH MOUNT SPEAKERS
COMPARE THE VALUE **$159.95**

WE'VE GOT THE BEST DEALS

the total entertainers
a&b sound
641 YATES ST., VICTORIA
Thursday 'til 9 P.M.
Friday 'til 9:30 P.M.
CHARGEX VISA
master charge

FAMILY CIRCLE



"I don't care for any of that ketchup juice."

DENNIS THE MENACE



"YOU SAID YOU DIDN'T HAVE *TIME* TO FIX MY SCOOTER. YOU CALL **THAT** BEIN' BUSY?"

DOWNSTOWN



BUCK ROGERS



ZIGGY



WINNIE THE POOH



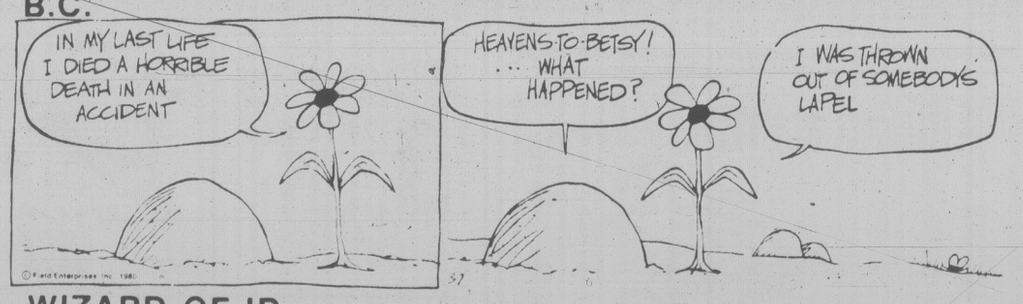
HAGAR



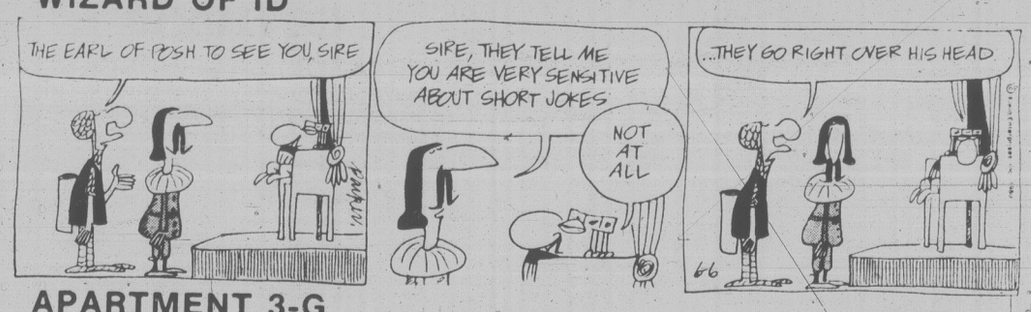
PEANUTS



B.C.



WIZARD OF ID



APARTMENT 3-G



NANCY



MARK TRAIL



WORDY GURDY

Every answer is a rhyming pair of words (like FAT CAT and DOUBLE TROUBLE), and they will fit in the letter squares. The number after the definition tells you how many syllables in each word. To win $10, send your original rhymes with your definitions to this newspaper. All entries become the property of UFS, Inc.

BY TRICKY RICKY KANE

© 1980 United Feature Syndicate, Inc.

Thanks and $10 to Mary Lou McAskill of Lexington, KY for #5. Send *your* entry to this newspaper.

1. Mr. Downs is feeling down (1)
2. Wall painting of Soviet mountains (2)
3. Sugary soil conditioner (1)
4. Amphitheater covered with Cat Chow (3)
5. Agile percussion instrument (2)
6. Come at Liz from all sides (2)
7. Cronkite's books of psalms (2)

ANSWERS: 1. BLUE HIGH 2. REAL MURAL 3. SWEET PEAT 4. PERUNA ARENA 5. NIMBLE CYMBAL 6. CONVEX WARNER 7. WALTERS PSALTERS

6-6

Contract Bridge — B. Jay Becker

You are West, defending against Three Notrump played by South.

♠J 6
♡10
♢7 5 4 3
♣A K J 10 3 2

♠10 9 8
♡A 8 7 6 3
♢K J 2
♣Q 7

N W E S

The bidding has gone:

South	West	North	East
1 ♢	Pass	2 ♠	Pass
2 NT	Pass	3 NT	

You lead the six of hearts, on which East plays the king and South the four. East returns the deuce of hearts, on which South plays the nine. How do you plan to defend and why?

To start with, you try to determine declarer's exact heart holding originally. This is not nearly as difficult as it seems. The answer is that South must have started with precisely the Q-9-4 of hearts! Why? Because if East had any holding that included the K-Q of hearts he would have played the queen at trick one, not the king. South is therefore marked by East's king play with the queen of hearts.

Furthermore, East's return of the deuce of hearts at trick two indicates that he started with precisely four hearts originally. (It is customary to return your original fourth-best card in partner's suit so that your partner will learn how many cards in the suit declarer started with. Thus if East had been dealt only the K-5-2 of hearts he would return the five, not the two.)

All these thoughts should lead you to the firm conclusion that declarer's original heart holding was the Q-9-4. It is therefore certain that if you duck South's nine of hearts, or take the nine with the ace and continue the suit, declarer is practically certain to make the contract — whatever the nature of his opening bid.

You have only one real chance to defeat the contract — a slim one, it is true — and that is the possibility that your partner has the ace of diamonds. Accordingly, after taking South's nine of hearts at trick two, you lead the deuce of diamonds. If this is your lucky day, East wins the deuce of diamonds with the ace, returns a diamond, and the contract goes down one when you win the first five tricks. In effect, you hope that South's hand looks something like this:

♠A K Q
♡Q 9 4
♢Q 10 9 8
♣9 6 5

FUN WITH FIGURES

By J. A. H. HUNTER

"Did you ever check the serial number of this old passport, Dad?" Ron asked. "I just found something special about it."

Clem shook his head. "I don't suppose I ever did, but anyway I certainly don't remember it now."

"Well, you could figure it out," the boy told him. "If you switch the first pair of digits and the other three you get just one less than three times the number."

What was it?

Thanks to P. C. Mehta, Toronto, Ontario.

(Answer Monday)

Yesterday's answer: WOMBAT was 103682.

CRYPTIC CROSSWORD

ANSWERS TO THURSDAY PUZZLE

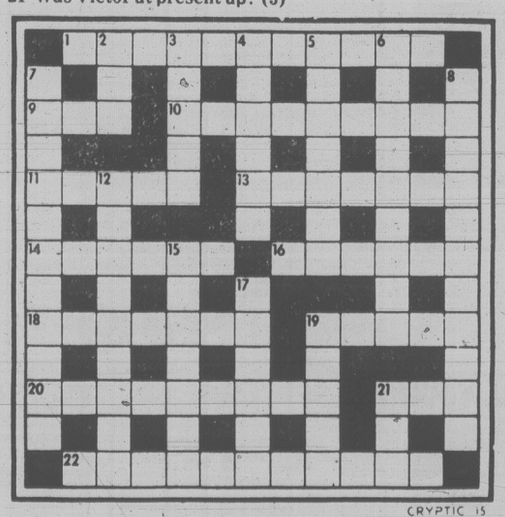
Across:
1 Undo
3 Scissors
9 Seizure
10 Inter
11 Alliteration
13 Ration
15 Degree
17 Representing
20 Radio
21 Earache
22 Dressing
23 Iron

Down:
1 Upstairs
2 Drill
4 Clears
5 Saint Bernard
6 Outdoor
7 Sure
8 Auction rooms
12 Sea-green
14 Treadle
16 Astern
18 Incur
19 Arid

CLUES
ACROSS

1 Immediately find a road without bends (11)
9 You and I with nothing are in debt (3)
10 Listen for secrets as part of the roof falls (9)
11 Supports defenders (5)
13 Power source concerning player (7)
14 Piques, perhaps, but supplies gear (6)
16 Is found among the others to offer opposition (6)
18 Vermin strain in career competition (3-4)
19 A sect in Hindu society (5)
20 Time for lessons (6,3)
21 Sorrow of 9 (3)
22 Obviously not a clandestine date (4,7)

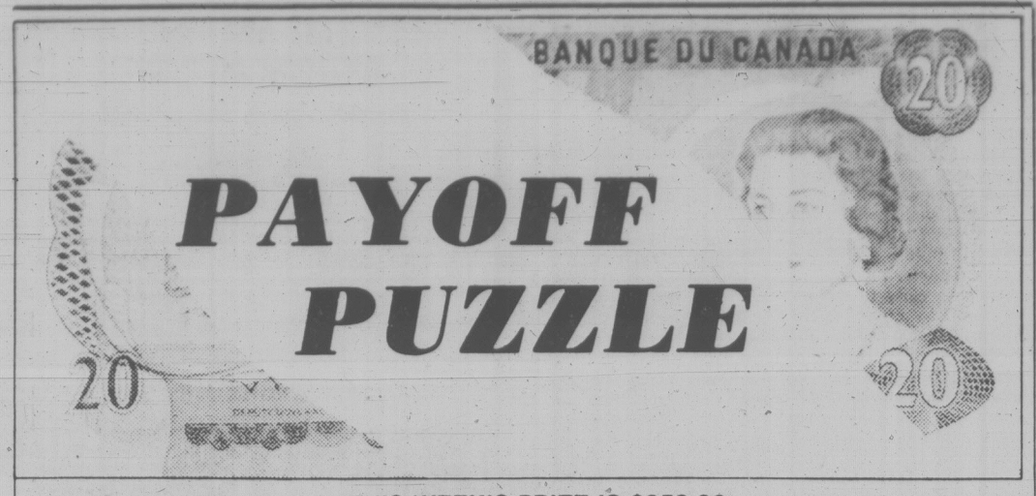
DOWN
2 Bind to level the score finally? (3)
3 Helps as about to gamble (5)
4 They don't keep things to themselves (6)
5 Had a bite after trial with a will (7)
6 Where the flying nude show came down to earth? (9)
7 XX — a betrayal of both sides (6-5)
8 Does it give a measure of ghostly activity on the flat? (6-5)
12 Wooing aboard a royal vessel? (9)
15 No rise for Greek philosopher in the squad (7)
17 The males grow old in this household (6)
19 Strong box from which the air may be let out (5)
21 Was Victor at present up? (3)



SOLUTIONS MONDAY

Friday Prime Time

	7:00	7:30	8:00	8:30	9:00	9:30	10:00	10:30	11:00
2	Happy Days	Normandy Dream	Archie Bunker	F. P. Challenge	Canadian Express		Dallas		News
3	Mon Oncle	Genies en Herbe	A Coeur Battant	Hors Serie		Consommateurs	L'Enjeu	Telejournal	Sports
4	P.M. Northwest	Amer. Top Ten	Movie — The Billion Dollar Threat				Tenspeed and Brown Shoe		News
5	Seattle Tonight	Tic Tac Dough	Here's Boomer	Me and Maxx	Rockford Files		The Shape of Politics		News
6	Hogan's Heroes	Rhoda	Archie Bunker	F. P. Challenge	Canadian Express		Lawrence Welk		News
7	Joker's Wild	P.M. Magazine	The Incredible Hulk		Dukes of Hazzard		Dallas		News
8	Me and Maxx	Old Country	The Incredible Hulk		Dukes of Hazzard		Barnaby Jones		News
9	MacNeil	Victory Garden	Wash. Week	Wall St. Week	Masterpiece Theatre			Bill Moyer's Journal	
11	M.A.S.H.	Bob Newhart	Movie — D-Day, The Sixth of June				News		Benny Hill
12	Joker's Wild	Tic Tac Dough	Newlyweds	Merv Griffin			On the Buses	News	Benny Hill
13	Vancouver				Rockford Files		Tenspeed and Brown Shoe		Sports Page



PAYOFF PUZZLE

THIS WEEK'S PRIZE IS $850.00

CONTEST RULES

1. Solve the Prevue Payoff Puzzle by filling in the missing letters to make the words that you think best fit the clues. To do this read each clue carefully.

2. Check the word list. It has all the correct answers plus some you will have to eliminate.

3. You need not be a subscriber to this newspaper in order to enter. You may submit as many entries as you wish on the entry blank printed in this newspaper or exact-sized, clear, hand-drawn facsimiles of the printed entry blank. NO MECHANICALLY PRODUCED, PRINTED, MIMEOGRAPHED, etc. copies of the entry blank will be accepted. Each entry must contain the contestant's name, address and phone number or it will not be accepted.

4. Anyone is eligible to enter this contest except employees (and members of their families) of Victoria Press Ltd.

5. All entries MUST be mailed and bear a postmark. The paper is not responsible for entries lost or delayed in the mail. Entries for each week's contest not received for judging by 12 noon the following Wednesday are not eligible.

6. To qualify you must write your answer to one of the clues on the outside of the envelope. See coupon for instructions.

7. Prevue will award the current prize to the contestant who sends in an all correct solution. If more than one all correct solution is received the prize money will be shared equally. If no all correct solution is received, $50 will be added to the following week's prize.

8. There is only one correct solution to each puzzle and only the correct answer can win. The decision of the judges is final and all contestants agree to abide by the judges' decision. All entries become the property of Prevue. Only one prize will be awarded to a family unit.

9. Everyone has the same opportunity to win for EVERY QUALIFIED ENTRY WILL BE CHECKED and the winner announced. No claiming is necessary.

10. Entries must be mailed to Prevue Payoff Puzzle, Victoria Press Ltd., Box 300, Victoria, B.C. V8W 2N4. One entry per envelope.

11. Prevue reserves the right to correct any typographical errors which may appear during the puzzle game.

12. Puzzle clues may be abbreviated and such words as AN, THE and A omitted.

PREVUE PAYOFF PUZZLE is the intriguing word puzzle game the whole family will enjoy and have an opportunity to win a big cash award every week!
THIS CROSSWORD is not a draw. It tests your knowledge of words and pays off for EVERY correct solution. All you have to do is complete each of the words in a criss-cross format. Clues are provided . . . even a work list which has all the correct answers, plus some you'll have to eliminate. But there are no trick words or guessing . . . careful thought will make you a winner! So start and play today!

PLEASE NOTE: EACH ENTRY MUST BE IN A SEPARATE ENVELOPE

CLUES ACROSS:

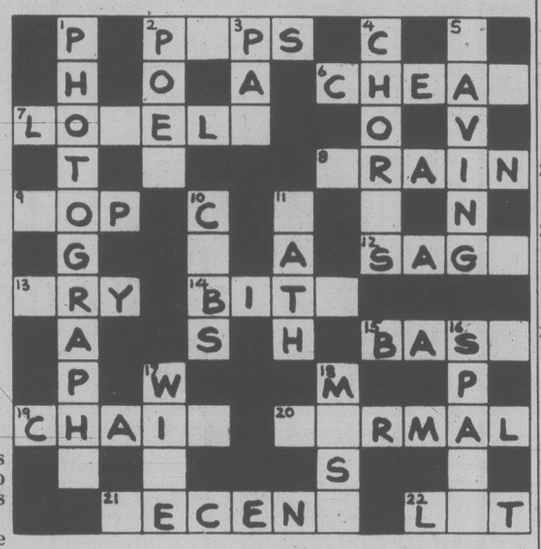
2. Apple seeds, for example.
6. Often a suitable word to describe a deception.
7. Many an actress is equipped to play the role of a ------ young widow.
8. A crowded ----- hardly makes for perfect relaxation.
9. In the house, a boy playing with a --- might make unwanted marks on the floor.
12. Something tasty.
13. One can readily imagine an exasperated mother angrily telling a child not to ---.
14. A hungry hobo may be glad of any ---- of food left behind by picnickers.
15. Male singer with deep voice.
19. It just doesn't occur to you that a strong ----- is liable to break.
20. It is hardly the function of a ------ passport photo to show a girl at her most glamorous.
21. A woman may speak well of a store that has held a ------ sale in which she got some good bargains.
22. Permit or allow.
16. What a man may possibly need to make in his workshop before he can go ahead with a repair.
17. Using a ---- choice of colors, a talented painter may achieve a striking effect.
18. The majority.

CLUES DOWN:

1. It sometimes happens that an artist who paints and draws, likes ---------- as well.
2. Due to inadequate translation, a foreign ---- can be said to suffer somewhat.
3. Give money.
4. Even if brief, will take some time to get through.
5. ------ flags for special occasions is a reasonable enough thing to do.
10. They carry passengers.
11. Can well be painful and difficult for a crippled person to manage.

WORD LIST

BASS, BATH, BITE, BITS, BRAIN, CABS, CHAIN, CHAIR, CHEAP, CHEAT, CHORES, CHORUS, CRY, DECENT, FORMAL, HAVING, LET, LONELY, LOVELY, MOP, MOST, NORMAL, PATH, PAY, PIPS, PHOTOGRAPHS, PHOTOGRAPHY, POEM, POET, PRY, RECENT, SAGE, SAGO, SAVING, SPACE, SPARE, TOP, TRAIN, WAVING, WIDE, WISE



MAIL TO

PREVUE PAYOFF PUZZLE
VICTORIA PRESS LTD.
BOX 300,
VICTORIA, B.C.
V8W 2N4

IMPORTANT
TO QUALIFY WRITE YOUR
"ANSWER TO 13 ACROSS"
ON THE OUTSIDE OF YOUR ENVELOPE

NAME .....

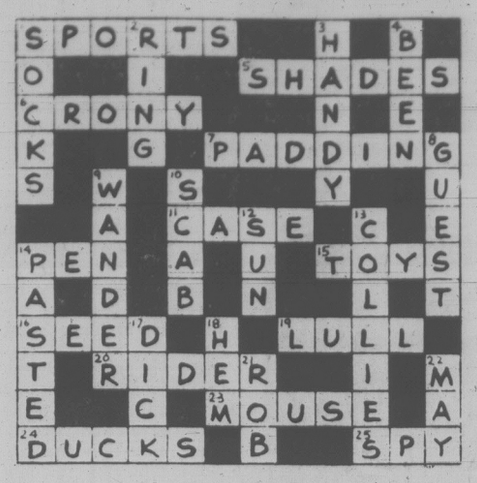
ADDRESS .....

PHONE .....

No registered letters, or letters without the required 17 cents postage will be accepted for judging in this contest.

—PAYOFF PUZZLE—

Correct Answers to Last Week's Puzzle



CLUES ACROSS

1. SPORTS not shorts. "SPORTS" is the more reasonable answer, since shorts are simply worn for their suitability, without real fondness.
5. SHADES not spades. Spades can well get dirty immediately when they are put into use, rather than more or less "soon."
6. CRONY not crone. "CRONY" links up more particularly with the clue's theme of long acquaintance, also, as a person one knows over the years, a woman is hardly viewed as a "crone."
7. PADDING not pudding. It would take considerable eating of pudding to gain weight. However, it is not unusual for actors to wear PADDING to appear fat.
11. CASE not cask. You'd hardly expect consumers to have rum available by the cask, so the question of getting through or not getting through a whole cask is hardly apt. A CASE (i.e., of bottles) of rum is a more realistic answer.
14. PEN not pan. There is point in buying an expensive pan which is expected to cook better and/or clean more easily; however, "practically" speaking, a cheap PEN will serve just as well for occasional use.
15. TOYS not boys. It is normal for boys to get very dirty at times, and not unhygienic provided they clean up afterwards. TOYS are the sort of things that can acquire a permanently grubby aspect that some parents might not like.
16. SEED not shed. It is a reasonable generalization that garden SEED will keep for one year, if perhaps not much longer. The clue's concern with the "next" year is inappropriate in the case of a shed, which should last for decades.
20. RIDER not river. The muddy stretch in question would be regarded as part of the river, rather than as an area passed "over" by the river.
23. MOUSE not moose. The clue reflects the idea that you might not object to this animal being killed (your concern being rather that the killing should be humane). This attitude suits the MOUSE, as vermin, rather than the moose.
24. DUCKS not docks. Aptly, DUCKS are distinctly separate things from water (but very much "associated" with water). Water is, however, an essential part of the docks, to all practical intents.

CLUES DOWN

1. SOCKS not sacks. Sacks are usually or characteristically (rather than merely "quite" often) brownish.
3. HANDY not sandy. Handiness is the more realistic consideration. Though he may well favor sands, the visitor is hardly concerned with degrees of sandiness, nor is he apt to have inquired as to how sandy the beach is.
4. BEEN not keen. As the clue implies, a girl who's BEEN on the stage has acted in a small way at least. Being "keen on the stage" can merely reflect a strong interest inthe theatre, not particularly related to acting as a career.
9. WANDER not wonder. "Having landed," they are presumably free to WANDER and thus satisfy their curiosity, so why should they merely wonder?
10. SCAB not scar. Aptly, a SCAB covers a place where you have been bleeding recently. Usually, a scar is that of a more or less old injury, which it is inapt to think of as "no longer bleeding."
13. COLLIES not dollies. Fine COLLIES are animals to be proud of. Little girls are not generally concerned with the quality of their dollies.

GRAHAM'S EASY CARRY
10-LB. FROZEN
UNITS
PRICES EFFECTIVE
JUNE 6, 7, 8
OPEN 7 DAYS A WEEK 9 to 9



Feltham at Shelbourne — 477-9541

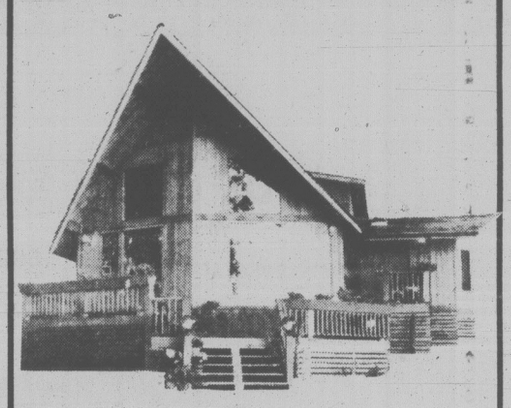
GRAHAM'S MARKET

PORK		FATT'S CHICKEN	
BONELESS CHOPS	2.39 lb.	LEGS	1.49 lb.
SPARE RIBS	1.59 lb.	DRUM STICKS	1.49 lb.
CHOPS	1.89 lb.	THIGHS	1.59 lb.
STEAKS	1.29 lb.	WINGS lb.	89¢ lb.
PORK SAUSAGE	1.19 lb.	BREASTS	1.89 lb.
BEEF PATTIES	1.79 lb.	Boneless Rd. Steak	2.79 lb.
Medium Ground Beef	1.79 lb.	CHUCK STEAKS	2.39 lb.
Lean Ground Beef	2.19 lb.	BABY BEEF LIVER	1.39 lb.

BANANAS lb. ..... 33¢

MOVE NOW.

GET THIS YEAR'S LINDAL AT LAST YEAR'S PRICE.



If you've been waiting and waiting for the new home market to take a turn counter to inflation, bless your patience.

Because if you buy any one of the 60 different Lindal Cedar Homes before July 15, you can pick it up for the exact same price we offered in Spring of 1979. In addition to our price roll back, we're offering 50% off on all energy saving options. Which, if you're counting dollars, could add up to a savings of $5,000.

Our only other requirement in this offer is that you take delivery on your new 1980 Lindal before September 15. That's it.

With inflation, there won't be a better time to move than right now.

LINDAL CEDAR HOMES

DEAN DEVELOPMENTS LTD.,
3345 Trans Canada Hwy.,
Cobble Hill, B.C. V0R 1L0 Tel: 743-5547

☐ Enclosed is $3 for Planbook and Design Guide
Name
Street
City Prov. Code
Phone Location of building lot

Olympic stamp cancelled if troops still in Afghanistan

OTTAWA (CP) — A stamp to commemorate the Moscow Olympics will "obviously be cancelled" before its July 4 release date if Soviet troops haven't pulled out of Afghanistan, Postmaster-General Andre Ouellet said Thursday.

But Ouellet said he's protecting himself by putting off the decision "until the last minute."

"If I destroy the stamp too quickly and there was a last-minute agreement on the Olympics, I would look like a damn fool," he said in an interview.

Ouellet said he is uncertain of the cost of cancelling the 35-cent stamp but estimated it would be between $35,000 and $50,000.

In the Commons, the postmaster-general said the decision on the stamp will be made "in the next few days."

He was responding to Conservative Otto Jelinek, MP for Ontario's Halton riding, who asked why the Liberals have waited so long to make a decision the stamp.

The Liberals announced their decision April 22 to support the U.S.-led boycott of the Moscow Games.

Ouellet pointed out that the former Conservative government had not cancelled the stamp after the Soviet invasion of Afghanistan in December.

The stamp depicts a female gymnast in mid-air with Moscow written in French and English.

John Fraser, postmaster-general in the Conservative government, said his government was defeated before the Afghanistan invasion. He was too busy with the Feb. 18 election to do anything about the stamp and left it to his Liberal predecessor.



CORRY'S

★ Original English Formula
★ Guaranteed to attract and kill more slugs and snails than other controls
★ Approved for vegetable gardens — strawberries, too!
★ Quality results *YET CORRY'S CONTAINS LESS CHEMICALS THAN ANY OTHER BRAND. (Check labels)*

Take a Saturday break.



You can take the whole day off. And save.
You see, Sunday's long distance discounts on station-to-station calls to most places in B.C. apply all day Saturday, too.
So just sit back, pick up the phone and talk things over with a few friends. And enjoy the break.

Sunday's long distance discounts within B.C. apply all day Saturday.

For calls to the rest of Canada and the U.S. regular weekday rates apply on Saturday. Please check your directory for complete details. B.C. TEL

Billy Bishop shot down on Broadway

NEW YORK (CP) — Critics made good their unreserved praise of Canadian actor Eric Peterson, awarding him one of the New York theatre's most distinguished prizes Thursday for his starring role as air ace Billy Bishop.

The announcement that Peterson had won the Clarence Derwent Award as the most promising actor of the New York season came as the Saturday closing notice was posted for *Billy Bishop Goes To War* at the Morosco Theatre.

Heavy financial losses forced the new Canadian play about the Canadian war hero's exploits to end its brief run on Broadway, but the producers are trying to keep it airborne in New York at a smaller theatre off Broadway.

Peterson's extraordinary performance as Bishop, the young man who shot down 72 German planes in the First World War, as well as 16 other parts, received several rave reviews from New York critics.

A jury of critics and theatre personalities named Peterson the winner of the Derwent award, established in 1944 by the late actor and former president of Actors Equity Association.

Diane Weist won the female award as the Scatterbrained restaurant patron in *The Art of Dining*, a play which opened last fall.

The British Clarence Derwent awards, administered in London for productions on the London stage, went to Felicity Kendall for her role as Constanza in *Amadeus* and to Richard Griffiths for his portrayal of Lariosik in *White Guard*.

Past Derwent winners on Broadway include George C. Scott, Fritz Weaver, Judy Holliday, Barbara Bel Geddes, Gene Hackman, Gene Wilder and Tom Ewell.

Peterson, to be honored at the awards luncheon today, will receive a $1,000 cash prize and an engraved crystal egg.

Some observers feel that anything about war won't go well on Broadway.

Escapism seems to be the vogue on Broadway with revivals such as *West Side Story* and *Oklahoma!* — the big productions — filling houses along with *Sugar Babies* and the forthcoming *Camelot*, starring Richard Burton, which had an early advance $250,000 in the first hours after tickets went on sale.

Billy Bishop Goes To War is really a small, two-man musical — hard to sell in New York at $18 and $20 tops. But the audiences that did see it often gave Peterson and John Gray, who wrote, composed and directed the play, standing ovations.

"We're closing at the Morosco, we're not closing the show," said Christopher Wootten, executive director of the Vancouver East Cultural Centre and co-producer of the play. It was seen by audiences in a dozen Canadian cities and Washington before coming to New York.

"Either we're going to move the show into an off-Broadway house or we're going to move it back to Canada. We're going to be reopening in a couple of weeks somewhere."

Billy Bishop Goes To War will close Saturday night after 12 public and seven preview performances.

Sources close to the operation say costs at the Morosco Theatre for *Billy Bishop Goes To War* were running between $40,000 and $50,000 a week. Audiences for the play often were papered in the 1,000-seat house.

Investors from Vancouver and New York put an estimated $300,000 into the production to bring it to Broadway. An artistic success, it may wind up as a $400,000 financial flop.

Variety, the trade magazine of show business, reported that generally the recession is hurting the theatre business, too.

Business tapered off as 23 of the 28 continuing shows lost ground last week, total box office receipts declined about four per cent and paid attendance was down 6.8 per cent to 67.6 per cent of capacity.

Variety's figures for *Billy Bishop*, published Wednesday, showed paid attendance for the first four previews was 3,588 or 88.9 per cent of capacity, with net earnings of $8,374.

Last week — the theatrical week runs from Monday through Sunday inclusive — there were three preview and five regular performances with paid attendance of 2,442, or 30.3 per cent of capacity, and a net total of $20,048. The house is scaled to earn a net of $150,000 a week.

Across the street, the hit play *Best Little Whorehouse In Texas* was playing last week to an 82-per-cent capacity with a net of $141,218 at the box office.

Meanwhile, *Billy Bishop Goes To War* has been invited to appear at the Edinburgh Festival in August, the first Canadian theatre company since the Stratford Festival in 1956.

"We're just negotiating how to do the Manitoba Theatre Centre in October and a theatre in New Brunswick in January," Wootten said. "And we're going to go to the Bermuda Festival next Jan. 27, so we're not finished by any means. This is only part of it.

"We could reopen next week in New York if we had a theatre, but we don't. If it's going to happen, it may be in two weeks. That's what we want to do."

Bell found . . . in pieces

QUEBEC (CP) — A 480-kilogram bell stolen during the weekend from a partially burned Roman Catholic church in Quebec City was found by provincial police Thursday in a scrap yard in Rimouski, Que. It was in 30 pieces. A scrap dealer told police he bought the bronze and copper alloy pieces from some young men for $210. It was cast in England in 1884.

AN EVENING WITH
JESSE WINCHESTER



THIS SUNDAY
McPHERSON PLAYHOUSE
Reserved Seating $7.50, $8.50. Available at Hillside Mall, (Cards & Things) Sidney, Hatley Park Brandywine, Sooke TV, Cowichan Centre in Duncan, McPherson Playhouse Box Office Info: 386-6121
Produced by The Producers Co.

The Thatch
NOW OPEN!
MONDAY TO SATURDAY
ROCK and ROLL
8 p.m.-2 a.m.
THE ROYAL OAK INN
4680 Elk Lake Drive
658-5231

There's Something for Everybody at
Amity's
IN THE RESTAURANT
PROUDLY PRESENTS OUR ALL NEW
DINNER MENU
"SOMETHING FOR EVERYBODY AT REASONABLE PRICES"
including a "NEW LOOK" in Salad Bars
P.S. DON'T BE DISAPPOINTED — RESERVATIONS RECOMMENDED
ALL IN THE Colony MOTOR INN 2852 DOUGLAS 385-2441
IN THE LOUNGE
HAWKER & RAY
Dancing nightly from 8:30

Waddling Dog Inn
THIS WEEK'S SPECIAL
SOUP DU JOUR or CHEF SALAD
DUCKLING NORMANDY
RISSOLE POTATO
FRESH VEGETABLE
COUPE EDNA MAY
BEVERAGE
12.95 per person



OUR SUNDAY BUFFET
11:30 a.m. to 2:30 p.m.
We will be carving a hip of beef in our new dining room.
7.95 per person
NO RESERVATIONS FOR SUNDAY BUFFET PLEASE
"If you have visitors requiring accommodation have them stay with us."
Mt. Newton X Road On Patricia Bay Highway, 5 miles from Ferry 652-1146
AMERICAN EXPRESS, MASTER CHARGE, CHARGEX

WIN a summerfunthing!
Your chance to win something great you and your family can use and enjoy this summer; anything from a patio set for back-yard lounging to a metal detector you can try out on the beach! Watch The Colonist and Times daily between the middle of June and the beginning of August for contest details and entry forms.

CONGRATULATIONS
from the family who has supplied the area since 1910.
Butler Brothers Buildall Home Centre
Butler Brothers Farm Equipment Centre
Butler Brothers Concrete and Aggregate
"SERVING THE PENINSULA AND THE ISLAND FOR 50 YEARS"
"To all the new tenants of Keating Park Estates . . . Welcome to the Keating Industrial Park."
Butler GROUP
BUTLER BROTHERS
BUILDALL ASSOCIATE STORE

FINE ART and ANTIQUE AUCTION
MONDAY, JUNE 9, 1980 at 7 P.M.
Preview: Sat, Sun., Mon.
June 7, 8, 9th, 10 a.m. - 4 p.m.
Incl. 17th, 18th, 19th C. FURNITURE, Oriental CARPETS, European & Canadian, FINE ART, Geo. & Vict. SILVER, Antique JEWELLRY, CLOCKS, PORCELAIN, BOOKS, GLASS, COPPER and BRASS COLLECTIBLES. Over 300 quality Lots of Interest in One Evening Session.
We hold regular Fine Quality Antique & Fine Art Auctions. For more Information regarding the consignment of Your Items Please Contact —
MR. JOHN E BOYLE — 386-3308
LUNDS AUCTIONEERS and APPRAISERS LTD.
926 Fort St., Victoria
Tel. (604) 386-3308

GORGE ROAD Garden Centre
BEDDING PLANTS
FLOWERS and VEGETABLES . . .
STILL AN EXCELLENT SELECTION TO CHOOSE FROM.
SPECIAL STEER MANURE 10 Kg. 2.49
BEAUTIFUL ROSE BUSHES 3.95
475 GORGE RD. EAST
3 blocks off Douglas St.
OPEN MON.-SAT. 9-5:30
383-0744 SUN. 10-5

HEAR it RIGHT
KELLY'S
810 GRANVILLE
•3 FLOORS/SAVE $•
OPEN SUNDAY



NOW 3.98 EA. L.P.
TAPES 4.98
PRISM—Young & Restless
BOB SEGER—Against The Wind
GRAHAM PARKER—The Up Escalator
GERRY RAFFERTY—Snakes and Ladders
PAT BENATAR—In The Heat Of The Night

NOW 3.98 EA. L.P.
TAPES 4.98
WEA
STREETHEART Quicksand Shoes
MARSHALL TUCKER Tenth
LED ZEPPELIN In Through The Out Door
DEVO Freedom Of Choice

CBS
ANGEL CITY — Face To Face
TOMMY TUTONE
TRIUMPH — Progressions Of Power
BOZ SCAGGS — Middle Man

NOW 4.48 EA. L.P.
TAPES 5.48
TED NUGENT "SILENT DREAM"
NOW 3.98 EA. L.P.
TAPES 5.68
THE CARS WEA

WE RESERVE THE RIGHT TO LIMIT QUANTITIES
NEW HEAR it RIGHT
Kelly's
PRICES EFFECTIVE JUNE 6 - 9 OR WHILE QUANTITIES LAST
728 YATES ST.
388-5502
"THE PLACE FOR DISCOUNT RECORDS AND TAPES"

MGM, CBS eye videodisc trade

By KATHRYN HARRIS
Los Angeles Times

HOLLYWOOD — Metro-Goldwyn-Mayer Film Co. and CBS Inc. have announced a joint venture for the worldwide marketing of videodiscs and videocassettes, which would include MGM's library of more than 1,600 films.

While company executives indicated that the first videodiscs probably will be manufactured for the needle-in-the-groove technology developed by RCA Corp. and scheduled for store sales early next year, there is nothing to preclude the new venture from selling products made for rival videodisc technologies.

Although no label has been designed, both the MGM and CBS names are expected to appear on logos.

Cy Leslie, hired by CBS in February as president of its Video Enterprises division, said CBS initially will subcontract the manufacturing of videocassettes, which may go on sale by the end of the year. He said the company expects to begin producing videodiscs in its new Carrollton, Ga., record-stamping plant early next year.

There had been rumors of the venture for six months, and Wednesday's announcement did not create a stir among industry analysts in New York.

"All the major companies are getting in bed with a supplier," said Andrew Saxe, a consultant in the home video market.

He called the move a "marketing necessity. You've got to get lined up at the start."

However, he added, he regards the videodisc market in the foreseeable future as "minute."

The joint venture was announced just five days after the creation of the MGM Film Co., spun off from the hotel and gaming operations now under the MGM Grand Hotels Inc.

Since MGM recently has been making fewer than a half-dozen films a year, some observers regarded the timing of the announcement as a way of bolstering the film company's image among investors.

Both MGM and CBS will make available future entertainment productions to the marketing venture in videodiscs and cassettes, including the output of a new theatrical motion picture production unit launched by CBS.

Frank E. Rosenfelt, MGM's chairman of the board and chief executive, reiterated Wednesday that MGM intends to increase its feature film production to 15 to 20 films a year under the direction of its president, David Begelman.

MGM already has made available to RCA some 300 titles from its library under a 4½-year-old agreement that expires at the end of the year, Rosenfelt said. If the agreement is renewed, it will be negotiated via the new joint venture with CBS, he said.

RCA has made a massive financial and promotional commitment to launch its capacitance videodisc system during the first quarter of 1981, including a non-exclusive agreement with CBS for the latter to manufacture discs using the RCA technology.



RED FOX PUB

featuring
"REFUGEE"
Wed. thru Sat.
Open 'til
2 a.m.
Fri. and Sat.

● TOWER LOUNGE ●
SANDERSON BROTHERS
Open 'til 2 a.m. nightly

OLD FASHIONED SUNDAY DINNER
Assorted Salads
Appetizer: Grapefruit Molakai
Entree: Roast Leg of Lamb with Mint Sauce
Fresh Garden Vegetables Roast Potatoes
Dessert: Bread and Butter Pudding
Tea or Coffee
$6.50
Senior Citizens $5.25 Children's Menu available

Served 2 to 9 p.m. Reservations are recommended.

RED LION MOTOR INN
3366 Douglas St.
385-3366
RED LION INN
5-28

Take your out-of-town visitors out to dinner. Treat them to the unexpected delight.



That's the JAPANESE VILLAGE of course; you know it as the place that specializes in great food - steaks, seafoods and chicken and more.
When visitors arrive book them in to the place that offers more than just fine food - entertainment right at your table too - at the JAPANESE VILLAGE.
If you have just one dinner out with your out-of-town guests, make it memorable - and make the most of it!
Open for dinner every day. Major credit cards accepted.

Great food... Great fun!

JAPANESE VILLAGE
TEPPAN STEAK HOUSE
734 Broughton Street
Reservations recommended: phone 382-5165

From the MADman who started it all...

Starts Today!



CANADIAN ODEON THEATRES

MAD MAGAZINE
PRESENTS
UP THE ACADEMY
"A comedy gone totally MAD."

A MARVIN WORTH/DANTON RISSNER Production • "UP THE ACADEMY"
Produced by MARVIN WORTH and DANTON RISSNER
Written by TOM PATCHETT & JAY TARSES • Executive Producer BERNIE BRILLSTEIN
Directed by ROBERT DOWNEY • PANAVISION®
SOUNDTRACK AVAILABLE ON CAPITOL RECORDS
From Warner Bros. A Warner Communications Company ©1980 WARNER BROS. ALL RIGHTS RESERVED

CHILDREN AND GOLDEN AGE $1.25

MATURE
WARNING: Frequent Coarse and Suggestive Language. (B.C. Director)
haida
808 YATES STREET
382-4278
MATS: SAT., SUN.: 1:45, 3:35, 5:25
NIGHTLY: 7:10, 9:10

THE GREATEST HOLLYWOOD ARTS MOVIE EVER MADE!



Not just a challenge the only way to survive!

EDWARD L. MONTORO PRESENTS
KILL OR BE KILLED Starring JAMES RYAN
CHARLOTTE MICHELLE NORMAN COMBES DANIE DU PLESSIS
Produced by BEN VLOK Directed by IVAN HALL Screenplay by C.F. BEYERS-BOSHOFF
Karate sequences by NORMAN ROBINSON Color by TVC
A FILM VENTURES INTERNATIONAL Release ©1980 FILM VENTURES INTERNATIONAL

MATURE
WARNING: Frequent Violence. (B.C. Director)
MATS: FRI., SAT., SUN. 1:45, 3:15, 5:00
NIGHTLY: 7:00, 9:00
odeon 1
780 YATES STREET
383-0513
TODAY!



Kramer vs. Kramer

MATURE
WARNING: Occasional Nudity and Swearing. (B.C. Director)
MAT. SAT. 2:00
NIGHTLY: 7:15, 9:15
COUNTING HOUSE 2
BROAD AT BROUGHTON 383-3434

WINNER OF 5 ACADEMY AWARDS
INCLUDING
BEST PICTURE
Best Actor
DUSTIN HOFFMAN
Best Supporting Actress
MERYL STREEP
Best Director
Best Screenplay/Adaptation
ROBERT BENTON

THE NUDE BOMB



GET SMART!
SEE DON ADAMS
AS AGENT 86
IN THE
NUDE BOMB

NOW IN ITS
5th WEEK
IN VICTORIA!

MATURE
WARNING: Occasional Nudity and Coarse Language. (B.C. Director)
COUNTING HOUSE 1
BROAD AT BROUGHTON 383-3434
MAT: SAT. 2:00
NIGHTLY: 7:00, 9:00

NOW IN ITS
4th WEEK!

MATURE
WARNING: Frequent Coarse Language, Some Nudity and Suggestive Scenes. (B.C. Director)
odeon 2
780 YATES STREET
383-0513

The HOLLYWOOD Knights



Beverly Hills and the civilized world will never forget them.

COLUMBIA PICTURES presents A POLYGRAM PICTURES PRODUCTION A FLOYD MUTRUX FILM "THE HOLLYWOOD KNIGHTS" Introducing ROBERT WUHL as NEWBOMB with FRAN DRESCHER · LEIGH FRENCH · RANDY GERBER · GARY GRAHAM · SANDY HELBERG · JAMES JETER · STUART PANKIN · PR PAUL · MICHELLE PFEIFFER · GALLARD SARTAIN · RICHARD SCHAAL and starring TONY DANZA
Executive Producer WILLIAM TENNANT Director of Photography WILLIAM A. FRAKER A.S.C. Screenplay by FLOYD MUTRUX · Story by FLOYD MUTRUX, RICHARD LEDERER, WILLIAM TENNANT Produced by RICHARD LEDERER Directed by FLOYD MUTRUX
Original Soundtrack Album Available on Casablanca Records & Tapes
PolyGram Pictures Columbia Pictures

MATS: FRI., SAT., SUN.
1:30, 3:20, 5:10
NIGHTLY
7:10, 9:10
CHILDREN AND GOLDEN AGE $1.25

Entertainment Guide

THE BUTCHART GARDENS — OPEN EVERY DAY — Gates open 9 a.m. to 10 p.m.

SPRINGTIME — Hundreds of varieties of Rhododendrons, Azaleas and Tulips — Cherries, Dogwood, Crabapples — Primroses, Daisies, Pansies, Wallflowers.

NIGHT ILLUMINATION — The entire 35 acres and the Ross Fountains are transformed into a fairyland at dusk.

ENTERTAINMENT — "The Butchart Gardeners", light-hearted musical favourites, 7 p.m. to 9 p.m. Followed by Walt Disney cartoons.
THE BUTCHART DINING ROOM — 10 to 5 p.m. — High Tea 2 to 4:30 — THE BENVENUTO BUFFET, 5 to 7 p.m.
THE GREENHOUSE RESTAURANT — Cafeteria style, 10 to 4 p.m. — COFFEE BAR Service always available.
THE SEED AND GIFT SHOP — Always open.

35 ACRES OF GARDENS — The Sunken, Rose, Japanese and Italian Gardens and The Ross Fountains.

STRATHCONA HOTEL — British Columbia's largest night-life centre, 919 Douglas St., 383-7137. Featuring "THE OLD FORGE" Nightclub with live music of "THE BROTHERS FORBES AND FRIENDS." 3 Discotheques — "THE STING," "THE CUCKOO'S NEST" and "IVY'S" and a unique lounge called "BIG BAD JOHN'S" featuring Hillbilly atmosphere. Luncheon served daily in "THE STING" and lunch and dinner served in the "CUCKOO'S NEST"
"Everybody knows who's Number One!"

CENTURY INN — "DECA-DANCE DISCOTHEQUE", "Our Pub", entertainment daily.

STEWARTS — Nightly dining par excellence — Victoria's best — Louise Rose at the piano. 388-7021.

KOSTAS — Authentic Greek dining. Live entertainment nightly. 384-4196.

THE ROYAL OAK INN — 4890 Elk Lake Dr. — Invites you to your choice of entertainment nightly — THE STRATHMORE DINING ROOM, LE CHEVAL LOUNGE, THE THATCH with rock 'n roll music, THE PUBLIC HOUSE & THE TOBY JUG COFFEE SHOP. 658-5231.

"GAZEBO" OLD COUNTRY TEA GARDEN — 5460 Old West Saanich Rd. Open Tues. thru. Sun. — 11:30 a.m.-4:30 p.m.

INGRAHAM RODEWAY INN — Victoria's Country Music Spot — Featuring Nashville, B.C., in the Big 'I' Cabaret. Top Live Bands, Friday and Saturday, 9-2 a.m. This Friday and Saturday — Wayne Peters and "HOMEBREW".

OLDE ENGLAND INN — For a night to truly remember, dine by romantic candlelight and savour our fine English Menu — Roast Sirloin of Beef and Yorkshire Pudding.— our Specialty. Nightly 5-9. 388-4353.

RECREATION: OAK BAY — Your place for fun and fitness! Swimming, roller skating, ice skating, tennis, socializing . . . for more information please dial 595-SWIM.

FATHER'S DAY
ROYAL FEAST
Royal Oak Inn
proudly presents
"DINNER FIT FOR A KING"
with 18 very special guests, the
PAUL MASCIOLI BIG BAND
Sunday, June 15th
Dinner from 7:30 p.m.
Music 'til 12:30 a.m.
$36 per couple
Reserve early for best seat selection
658-5231

ENTERTAINMENT in the LOUNGE
THURS.-FRI.-SAT.
GERRIT LOOMAN



Waddling Dog Inn
2476 Mt. Newton X Road 652-1146
On Patricia Bay Highway, 5 miles from Ferry
AMERICAN EXPRESS, MASTER CHARGE, CHARGEX

LET US
PRINT
YOUR
PRICE LISTS
FOTOPRINT
747 FORT 382-8218

Small Price - Big Dinner
6-oz. Top Sirloin Steak cooked your way, baked potato, vegetable, your choice of soup or salad, and hot buttered garlic bread.
ONLY $4.95 Served from 4 p.m.
Friday Saturday
Reservations 388-5513
Gatsby's Family Restaurant
Royal Olympic Hotel 642 Johnson St.

KING CRAB NIGHT
EVERY
FRIDAY and SATURDAY



$8.95 BIG JUICY CRAB LEGS SERVED WITH RICE, VEG. GARLIC BUN & HOT DRAWN BUTTER
IVANHOES
1314 GOVERNMENT ST.
CALL 383-0913 For Reservations



McPHERSON FOUNDATION
and the
BEBE EVERSFIELD THEATRICAL ARTS STUDIO
present
THE WIZZY WIZARD
A FAMILY SHOW OF SONG, DANCE and FUN!
The original 'WIZARD OF OZ' characters meet 'THE WIZ' crazies of 'Boogietown'!
GUEST ARTISTS
JERRY GOSLEY, ART BUDD, LANA CHECK, CLAIRE WINTERS
McPHERSON PLAYHOUSE
June 13 & 14 at 8 p.m.
Matinee June 14 2 p.m.
Tickets $4.50, $5.50, $6.50
(St. and O.A.P.s $1 off)
Available at McPherson Box Office (386-6121), Sooke TV, Hillside Mall, Hatley Park Brandywine, Cards N' Things (Sidney)
5-24

WE MUST HOLD A SECOND WEEK!!
BUT IT DEFINITELY, POSITIVELY, UNEQUIVOCALLY HAS TO END ON THURSDAY, JUNE 12th
Franco Brusati's
BREAD and CHOCOLATE





"DELICIOUS, ABSOLUTELY DELICIOUS!" — CBS-TV
MATURE WARNING: Occasional Nudity; Some Coarse Language. (B.C. Director).
AND
"A delicious adult comedy about love and unchained sensuality."
—Bruce Williamson Playboy Magazine

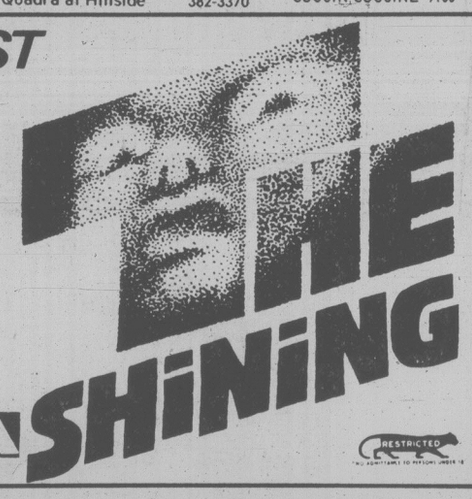


"One of those rare delights you'll want to see again and again and again!"
—Judith Crist, Saturday Review
Cousin Cousine
KINTEK CINESONICS SOUND
QUADRA
Quadra at Hillside 382-3370
1 COMPLETE SHOW NIGHTLY
'BREAD & CHOCOLATE' 7:00
'COUSIN COUSINE' 9:00

LIVE AT LANGHAM
LANGHAM COURT THEATRE
presents
You Can't Take it With You!
A Human Comedy
By Kauffman and Hart
Director: JACK DROY
MAY 29-JUNE 7
*Note new curtain time
8:00 P.M.
Theatre Box Office
3:30-7:30 p.m.
Daily except Sunday
or
PHONE ANYTIME FOR RESERVATIONS
384-2142
Presented by the Victoria Theatre Guild

ASPIRING DANCERS
This is your chance to audition for the two-year professional Dance Training program at Toronto's **George Brown College,** starting in September.
Dance auditions for advanced-level ballet students will be held by Lois Smith, Chairman of Dance, and Canada's first Prima Ballerina.
VANCOUVER, MONDAY, JUNE 16
At: V.O.A. Hall
111 Dunsmuir Street
3:00 p.m.
To make an appointment phone:
(416) 363-9945
George Brown The City College
P.O. Box 1015, Station B, Toronto, Ontario M5T 2T9 (416) 967-1212

"THE FIRST EPIC HORROR FILM"
— Jack Kroll, Newsweek Magazine
STARTS FRIDAY, JUNE 13th
QUADRA
Quadra at Hillside 382-3370



RESTRICTED

Esquimalt Buccaneer Days
presents the
DAVID PROUD SHOW on SATURDAY JUNE 21
direct from Reno, Nevada
at the
PIRATES DEN
ESQUIMALT ARENA & CURLING RINK
• dancing • games of chance • bar
7PM CASINO 8PM SHOW
9PM - 1AM DANCING
Tickets at Arena, Hillside, or Junior A Booster Booth
Tickets $5 each

TOKAJ VILLA SCHNITZEL NIGHTS
Every Friday and Saturday
- Schnitzel Cordon Bleu
- Wiener Schnitzel
- Paprika Schnitzel
- Gypsy Schnitzel
- Ukranian Schnitzel
- Parisienne Schnitzel
- Holstein Schnitzel

Your Choice
$8.95
All dinners include our great Salad Bar or Hungarian Goulash Soup
Regular menu also available
Tokaj Villa HUNGARIAN RESTAURANT
1122 YATES ST.
383-4732
AMPLE FREE PARKING
OPEN MON. TO SAT.
5-30

RAVES! RAVES! RAVES!
McPherson Foundation and CFAX 1070 Present
Smash Musical! — Stunning Stars!
FABULOUS ENTERTAINMENT!



DINAH and TOM CHRISTIE KNEEBONE
IN
TOGETHER AGAIN!
A SPARKLING MUSICAL
APPEARING TONIGHT!
...faultless...!
...two of Canada's National Treasures!"
McPHERSON PLAYHOUSE
JUNE 3 — 7 AT 8:00 P.M.
RESERVE TICKETS $8.50, $7.50, $8.50, NOW ON SALE AT McPherson Box Office (386-6121), Hillside Mall, Sooke TV., Hatley Park Brandywine, Cards 'n Things, Sidney.
Now Ticket Outlet — Victoria Information Centre

Towne Cinema and Warner Bros. present
a **5 DAY SELECTED ENGAGEMENT**
OF GILDA RADNER LIVE ON BROADWAY
A COMEDY REVUE
GILDA LIVE



WITH GILDA RADNER • FATHER GUIDO SARDUCCI
WRITTEN BY
ANNE BEATTS, LORNE MICHAELS, MARILYN SUZANNE MILLER, DON NOVELLO, MICHAEL O'DONOGHUE
GILDA RADNER, PAUL SHAFFER, ROSIE SHUSTER, ALAN ZWEIBEL
PRODUCED BY LORNE MICHAELS DIRECTED BY MIKE NICHOLS PANAVISION®
ORIGINAL BROADWAY PRODUCTION PRESENTED BY RON DELSENER, PRODUCED AND DIRECTED BY LORNE MICHAELS
GILDA LIVE AND FATHER GUIDO AVAILABLE NOW ON WARNER BROS. RECORDS & TAPES. FROM WARNER BROS.
MATURE WARNING: Some Coarse & Suggestive Language. — B.C. DIRECTOR



$1.00 Off any regular priced album at Kelly's Stereomart on Yates with presentation of Town Cinema Ticket Stub.
• GILDA LIVE COMPLETE SHOWS AT 7:00 and 9:00 P.M. • Children must be accompanied by adult after 7:00 p.m.—Manager

RESTRICTED
a boy and his dog
a rather kinky tale of survival
IT HAS TO BE SEEN FROM THE BEGINNING!
TONITE AT MIDNITE!
ALL SEATS RESERVED — $4.00
BOX-OFFICE OPENS AT 10:30 P.M.
MIDNITE
WARNING: Some Nudity and Brutal Violence. B. C Director
TONITE ONLY AT 12: MIDNITE — I.D. REQUIRED
NO ONE UNDER 18 YRS. —MANAGER

CLINT EASTWOOD "BRONCO BILLY" Starts Wednesday
towne cinema A LANDMARK CINEMA
INFORMATION: 382-5922 DOWNTOWN — 808 DOUGLAS IN NOOTKA COURT
VANCOUVER ISLAND'S #1 MIDNITE MOVIEHOUSE

AT OUR DRIVE-IN TONITE 'TIL WEDNESDAY



PLUS: BILL MURRAY IN **"MEATBALLS"**
MATURE
GATES OPEN AT 9:00 P.M. — SHOW AT DUSK
WARNING: Some Coarse Language and Swearing. Occasional Suggestive Scenes — B.C. Director
DUNCAN DRIVE-IN 746-7695
BY THE GLASS CASTLE ON THE ISLAND HIGHWAY, DUNCAN

PILGRIM'S CAFE
The Alternative
Now Open For Dinner
Under New Management
Entrees only $3
Gardener's omelette Escargots hazel
Vegetarian pizza Crepe du chef
Quiche Poseidon
And much more....

Market Square Reservations —388-5224

DANCING in the spacious Seaview Room

SINGLES
TONIGHT
"LIVE MUSIC"
The Martin Van Quartet
GEO. KRAELING ORCH.
BIG BAND SOUND
Sat., June 7
JUNE 14 CHICK WEBB'S ORCH.
McMorran's
TABLE RES. 658-5224

roller skating
EVERY
WED., FRI., SAT.
AND SUN.
7:30 to 10 p.m.
SATURDAY MORNING
10 to 12 NOON
PRIZES — FUN — MUSIC
LIGHTS — DEDICATIONS
AND REQUESTS
ESQUIMALT SPORTS CENTRE

scott's world

by vernon scott

Who'll wear Hack's halo?

HOLLYWOOD (UPI) — They're measuring beautiful girls for halos at 20th Century-Fox where the new Charlie's Angel will be chosen to replace the departing Shelley Hack in the weekly jiggle series.

Whomever Aaron Spelling, Leonard Goldberg and ABC executives finally choose as the new angel, she will have a passport to instant fame and perhaps stardom.

It was a national cause celebre when Farrah Fawcett decamped three years ago after a single season with the show. Happily for all concerned, she was replaced by another sensuous blonde, Cheryl Ladd.

There was much ado when peppery Kate Jackson split last year. Her decolletage was filled by Shelley. For whatever reason, Shelley didn't quite fit in. Earlier this year it was announced she would be leaving.

Competition for the vacancy, naturally, is high. There's hardly a better launching pad for a beautiful young actress than *Charlie's Angels.*

This time around, Spelling-Goldberg has chosen not to issue cattle calls for beautiful women who may or may not be able to act. Instead, they hired Lynn Stalmaster, Hollywood's premiere casting director.

Stalmaster, a former actor in his middle years, has been casting motion pictures and television shows for more than 20 years, recently abetted by his pretty blonde partner, Toni Howard.

Most men would relish seeking out a new angel. Stalmaster takes it in stride.

"One finalist is Jayne Kennedy (one of the CBS-TV Sunday football game broadcasters). I'm not at liberty to name the others."

Should Kennedy, a willowy, long-legged brunette, win a halo, she would be the first black angel.

"Jayne has postponed accepting a role in an on-the-air series to await the decision about the new angel," said Toni.

"It's very hard to find beautiful women who can act. Or handsome men who can act, for that matter. Too many good-looking people get by on their looks early in their careers and don't take time to learn to act."

Neither Stalmaster nor Toni could provide a reason why Hack did not work out as an angel. They said she was brought along slowly, perhaps too slowly, and never given an opportunity to shine.

"Spelling-Goldberg gave us carte blanche," Stalmaster said. "There are no restrictions in this casting except avoiding lookalikes of present or past angels. Any nationality or color is acceptable.

"Cheryl is blonde and Jaclyn is a brunette. The color of a girl's hair is not a factor.

"We've searched in New York, Dallas, Chicago, San Francisco and Las Vegas for girls in their early to late 20s. Our angel can't be too tall or too short. The producers want a beautiful face and an attractive figure.

"The final decision, of course, will not be ours. The new angel will be decided by Spelling-Goldberg in concert with the people at ABC."

Stalmaster doesn't make final decisions. After reading a script, he provides studio, producer or director (sometimes all three) with his best suggestions for actors for particular roles.

They sometimes don't take his advice, only to discover at another time that Stalmaster has an unfailing eye for young talent.

BOAR'S HEAD INN RESTAURANT

IT'S NEW IN OAK BAY
ONLY ALTERNATIVE IN OAK BAY
We Specialize in
Crepes, Steaks, Chicken, Seafood
Lunch Mon. to Fri., Dinner Daily,
Fully Licensed
1807 FORT STREET (Fort and Richmond) 595-3212

THE sand piper DINING LOUNGE
By the Sea,
at Weirs Beach Resort, 5191 William Head Rd.
(A Scenic Drive — 30 Minutes From Downtown Victoria)
SPECIALIZING IN SEAFOODS
Wednesday to Saturday from 5:00 p.m.
Sunday from 12 noon
Sunday Afternoon Tea from 1:00 to 4:00
Reservations Please
478-0819 or 478-3323

WONG'S RESTAURANT LTD.
Where the art of traditional Chinese cooking is practised to perfection . . . invite you and your family to join us in the fine dining atmosphere of Wong's.
DAILY SPECIAL — Luncheon Menu
Open Daily from 11:30 a.m.
FULLY LICENSED DINING ROOM — FREE HOT HOME DELIVERY
548 FISGARD 381-1223
UPSTAIRS IN THE HEART OF CHINATOWN

FUN FOR ALL THE FAMILY
SHRINE CIRCUS
Produced by HUBERT CASTLE
Starring World-Famous TARZAN ZERBINI
with 20 trained Lions and Tigers and
Award-Winning CAPTAIN CIRCUS the
Unchallenged King of the Dare Devils
MEMORIAL ARENA — MON. and TUES.
JUNE 16 and 17 — 4:00 and 8:00 p.m.
Children $2.50 Adults $3.50
Tickets available today at:
Memorial Arena Box Office and
Hillside Shopping Center 5-23

Below freezing and beyond fear...will anyone survive its terror?

SELKIRK FILMS present A PETER SNELL Production
ALISTAIR MacLEAN'S
FAMOUS PLAYERS THEATRES
BEAR ISLAND
...hell frozen over!
starring
DONALD SUTHERLAND • VANESSA REDGRAVE • RICHARD WIDMARK
CHRISTOPHER LEE • BARBARA PARKINS and LLOYD BRIDGES
also starring LAWRENCE DANE Music by ROBERT FARNON • Screenplay by DAVID BUTLER,
DON SHARP and MURRAY SMITH From the novel by ALISTAIR MacLEAN • Released thru United Artists A Transamerica Company
MATURE WARNING — Some violence. — B.C. Director
—SHOWTIMES—
Tonight 7:05, 9:05 P.M.
Saturday 1:35, 3:20, 5:10, 7:05, 9:05
ROYAL 805 BROUGHTON 383 9711
STARTS TONIGHT:

"People don't think we can have any serious emotions. Nobody gives a damn. But that's all right. I've got friends."
FOXES

—SHOWTIMES—
Evenings — 7:05, 9:00 P.M.
Matinee Saturday
2:00 P.M. Only
MATURE WARNING — Frequent coarse language, some violence, a realistic emergency ward scene. — B.C. Director.
A PolyGram Pictures Production
JODIE FOSTER in FOXES
starring SCOTT BAIO • SALLY KELLERMAN • RANDY QUAID
OAK BAY 2184 OAK BAY AVE. 598 2213
LIMITED ENGAGEMENT

START YOUR SUMMER VACATION EARLY . . .
SEE THE MOST POPULAR PICTURE IN TOWN . . .
5TH WEEK!
—SHOWTIMES—
Tonight 7:00, 9:00 P.M.
Saturday 1:30, 3:20, 5:10, 7:00, 9:00
MATURE WARNING — Some coarse language and swearing, occasional suggestive scenes. — B.C. Director
CORONET 836 YATES ST. 383 6414
Tatum O'Neal Kristy McNichol

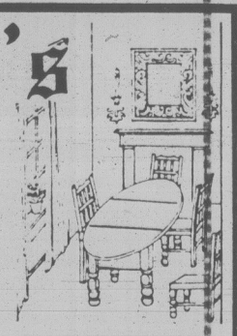
Little Darlings
DON'T LET THE TITLE FOOL YOU.

CASEY'S
Bakery and Tea Room
2032 OAK BAY AVE.
(Half Block East Off Foul Bay)
Famous for Home Made Bread
Teas Served
from 2-5 p.m. Mon. to Sat.
Luncheon Special:
BOWL OF HOMEMADE SOUP
SUPER SANDWICH
with COLESLAW
COFFEE or TEA
and a surprise goodie
$2.95
DELICASE SPECIAL
Swift's extra lean, sliced HAM, lb. $2.99
In-Store Bakery Specials Every Week

HO HO KITCHEN
1410 Broad St. (rear) 385-7788
FREE HOT HOME DELIVERY
Mon.-Thurs. 4-12
Fri. and Sat. 4-1 a.m.
Sun. 4-10
LEE'S CHINESE FOODS

WHERE THE SUN ALWAYS SHINES!
ROCKCHOPPER oak BAY

Visit Our Newly Opened
"TOMAN'S"
Czech Fine Pastry and Coffee Shop
at 739 PANDORA AVE. (OFF DOUGLAS)
Telephone 385-2233
Open 10 a.m. to 6 p.m. Monday Through Saturday

Fritzl's
That Beautiful Old Home on the corner of Menzies and Simcoe . . .

In James Bay. Know the one? It's been many things in its time; private residence in the late 1800s, and in the last few years, amany different restaurants have called it home. Now, it's come into its own once more, as Fritzl's, with several rooms offering privacy and real dining elegance.
Dinners from $7.95
Open 11 a.m. to 11:30 p.m. TUES. to SUN. Closed Mondays
Private rooms available for special parties of up to 50 people
Reservations — Call 382-4202

PIEMAN'S COMBO PIZZA
8.95
LARGE 16" SIZE = 12 SLICES!
7 LUSCIOUS TOPPINGS
FRIDAYS and SATURDAYS ONLY
Mushrooms, Salami, Pepperoni,
Bacon, Green Peppers,
Black Olives, and Onions
PIZZA PIEMAN
From our 5 Great Locations
in Town and Country, James Bay,
Oak Bay, Esquimalt, Colwood
Pick-up — Dine In — Home Delivery extra

THE MEDIÆVAL INN
RESTAURANT 1005 BROAD ST.
"AN EXPERIENCE IN TRADITION"

FRONT ROOM NOW OPEN!
EVERY THURS., FRI. and SAT.
WITH
"SWASHBUCKLER"
(The Pat Hernon Folk Trio)
386-8317
Above Counting House Cinema
1005 BROAD STREET VICTORIA
OPEN 7 DAYS A WEEK
Banquet facilities to accommodate 100 persons

Head blow cause of death as Duncan murder probed

DUNCAN — RCMP said today a blow on the head caused the death of a Vancouver real estate appraiser whose nude body was found in the bush near the Cowichan River Tuesday.

Investigators today confirmed following an autopsy that 29-year-old Suzanna Seto was murdered in her hotel room at the Village Green Inn where she registered Monday night.

An inquest is planned but deputy coroner Jock Colliar said a date hasn't been set.

Seto was to have conducted a land appraisal in the district for a client of her employer, Cumberland Realty Group of Vancouver.

A police spokesman said there was a disturbance at the hotel and a report of something unusual in Seto's room. A search led to discovery of her body that afternoon in a wooded area between the hotel and the nearby Cowichan River.

Police said a large number of people were being interviewed, hotel staff among them.

Village Green manager Dave Rose said he knew little of the affair.

"I've been totally in the dark. I was out of the hotel all Tuesday afternoon and not back until Wednesday morning."

But he said guests in the hotel had heard some noises Tuesday without reporting a disturbance at the time.

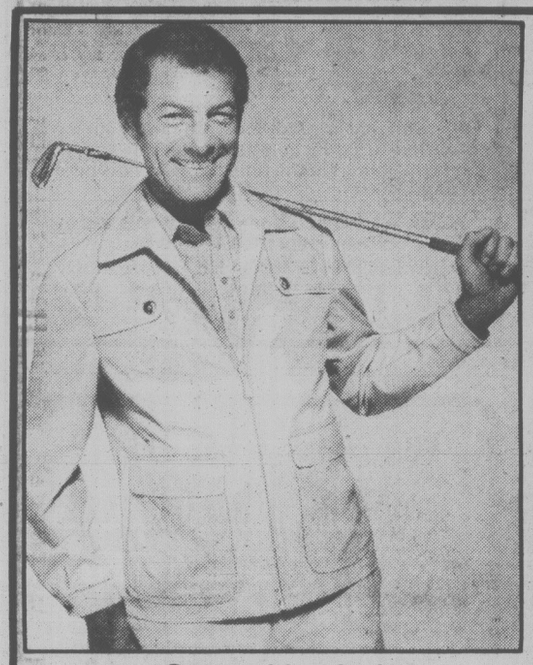
Apparently it was some time later that concern for Seto resulted in a search.

Insp. Bruce Terkelsen said police had been hampered by the late start on the investigation.

A missing attache case and purse were located Thursday in the Cowichan River about 500 yards downstream from the body.

the Bay

GIFTS DESIGNED WITH YOUR DAD IN MIND



Casual jacket

This handsome jacket features shirt collar and cuff styling, outside patch pockets and inside pockets. The polyester/cotton outershell is fully lined. Beige, tan and navy. 36-46. Not all colours and sizes avaible at all stores.

Reg. $40

Sale 29.99

Men's Coats and Jackets, Downtown Vancouver (main), Victoria, Richmond, Lougheed, Surrey, Champlain and Coquitlam.



Sanyo portable radio

Small enough to fit in Dad's shirt pocket, this mini AM radio produces surprisingly loud and clear sound because of its increased amplifier output. Also features built-in antenna and earphone jack. operates on 2 pen-light batteries.

Only 10.99

Portable Electronics, Downtown Vancouver (fourth), Victoria and at or through all Bay stores in B.C.



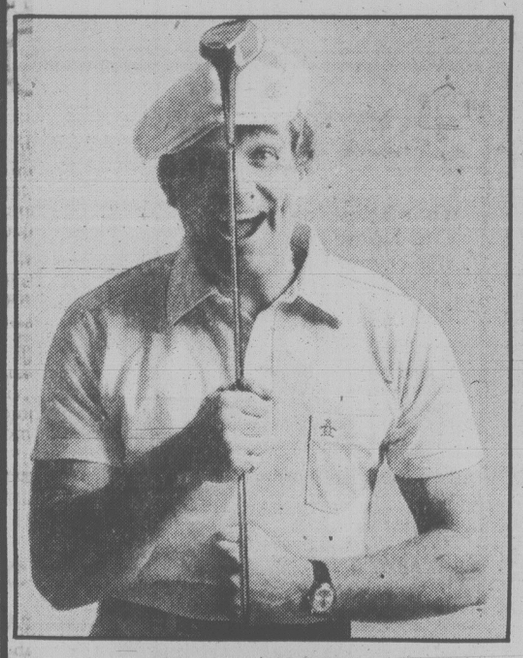
Club jackets

Club jackets from Utex, in three different styles, feature contrasting piping or elasticized waist and cuff. Navy or beige. 36-44.

Was 27.99.

Sale 22.99

317 Downtown Vancouver (main), and at or through all Bay stores in B.C.



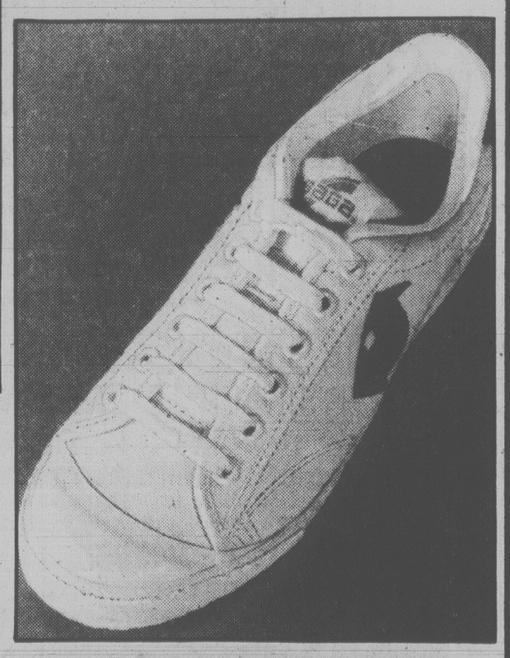
Knit golf shirt

A welcome addition to every Dad's summer wardrobe. Made of polyester/cotton, this cool shirt features gusseted sleeves for free, comfortable movement. Extra long, so it stays neatly tucked in. White, brown, shale, burgundy navy and buff. S,M,L and XL.

Reg. 13.50

Sale 9.99

Men's Sport shirts, Downtown Vancouver (main), and at or through all Bay stores in B.C.



Adidas Dragon jogger

Rated 4 stars in the 1979 "Runner's World" footwear ratings, this shoe features lightweight nylon uppers, cushioned wedge and mid-sole, wide flared heel wedge for stability, reinforced heel cup and leather reinforced toe area. Navy with yellow stripes. Men's sizes 6 to 11.

Special Purchase 16.99

Sporting Goods, Downtown Vancouver (second), Victoria, Park Royal, Richmond, Lougheed, Surrey, Champlain and Coquitlam

Prices in effect until June 14.

VIP
VERY IMPORTANT POP

BIG DOINGS FOR DADS!

Take Dad out to the ballgame, courtesy of the Bay! We have complimentary tickets to the Vancouver Canadians/Hawaii Islanders baseball game at Nat Bailey Stadium, Sunday, June 29th at 1:30 p.m.

Tickets are available at the cash desk in Men's Wear, at any Lower Mainland Bay store, tomorrow, June 7th. There's a limit of two per customer while quantities last.

Be at your Bay store early as they are distributed on a first come, first served basis.

WIN YOUR FATHER A SUPER SURPRISE!

The Bay has contests galore with a host of fabulous prizes. All you have to do is enter your Dad's name and he could be the proud recipient of:

— Camping equipment for four. Sponsored by Harvey Woods, this contest offers two prizes of camping equipment for a family of four. (Estimated retail value is $800 each). Enter in Men's Furnishings in any Bay store.

— Panasonic TR-545C TV set. Three prizes are being offered, in this contest sponsored by Arrow Shirts. Enter in Men's Shirts at any Bay store.

— Men's Wardrobe. Simply guess the retail value of the items displayed, including the brand name items from our suppliers. Enter in Men's Wear, the Bay Downtown Vancouver only.

— Dumai watch. Win one of eight Dumai MY633 watches, awarded one per Bay store in Metro Vancouver and Victoria. Estimated retail value of each watch is $150. Enter in the Jewellery Department.

— Canonette 28 with Canolite D Flash. Retail value of $149. Enter in the Camera Department of the Bay Park Royal only.

— Dixieland Jazz. During our big Dad's Day doings, Dixieland jazz bands will be providing entertainment throughout our branch stores and Downtown from 1:00 to 3:00p.m. on June 14th.

All contests close Saturday, June 14, at store closing time.

the Bay | master charge | VISA — Show your Bay Shopping Card! Master Charge and Visa are also welcome.

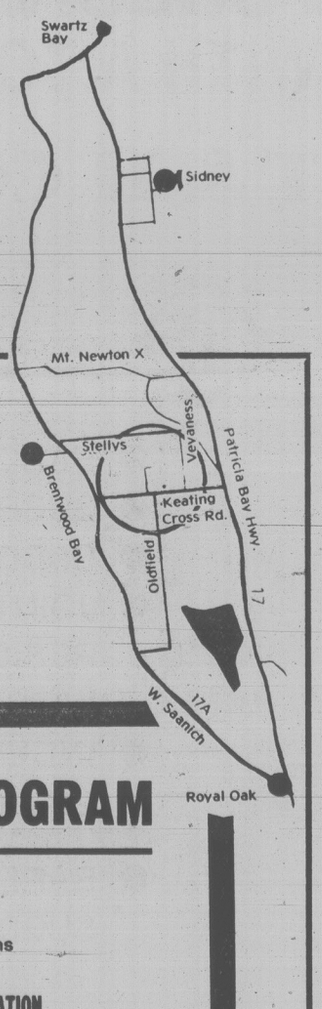
Hudson's Bay Company

Grand Opening of Keating Park Estates



6761 KIRKPATRICK CRESCENT
TELEPHONE 652-1101

LOCATED JUST NORTH OF KEATING X RD. NEAR THE MT. NEWTON SCHOOL, THE ESTATES COMPRISE 15 CHOICE ACRES PURCHASED SIX YEARS AGO FROM MRS. DOROTHY KIRKPATRICK. KIRKPATRICK CRES., NAMED IN HER HONOUR, CURVES HANDSOMELY THROUGH THE PROPERTY.



NINE NEW TENANT BUSINESSES:

ROBERT'S GLASS LTD.
MILOS EQUIPMENT LTD.
COAST TRACTOR LTD.
VICTORIA STEAMATIC LTD.
WESTCOAST CARBURETION CO. INC.
NOBLE & GILES HEATING LTD.
PACIFIC COAST ROOFING LTD.
ALLIANCE MOVING & STORAGE LTD.
JUBILEE BUILDING SUPPLIES LTD.

A JOINT VENTURE BETWEEN
RON TIDMAN CONSTRUCTION LTD.,
T&H CONSTRUCTION LTD.,
K.M. ELLINGSON & SON LTD., AND
RICHMARK HOLDINGS LTD.

Contact us for the following upcoming developments.

FUTURE SUBDIVISION

—½-acre fully serviced lots for sale or lease. We will design and custom build to suit your particular needs.

—Common parking areas for extra customer convenience.

STRATA TITLE MINI WAREHOUSES

—Individual units including office space from 1200 sq. ft. up.

—Common parking area for extra convenience.

—Units may be individually tailored to suit your needs.

—Easy excellent access to the fastest growing residential and industrial market area in Southern Vancouver Island.

—Loop road on Kirkpatrick Crescent for easy access and speedy on and off loading.

—Registered Building Scheme over entire park which controls non-conforming development and protects your investment.

SATURDAY, JUNE 7th, 1980 PROGRAM

11:00 A.M. CENTRAL SAANICH ALDERMAN PERCY LAZARZ
Outline of Industrial Area and presentation of new road plans

11:05 A.M. MR. BILL EASTGATE, PRESIDENT OF KEATING INDUSTRIAL ASSOCIATION
Outline of functions and development through the Keating Industrial Association

11.10 A.M. MR. RON TIDMAN and MR. DAVE THOMSON
Introduction of the new tenants and their companies.

11:15 A.M. THE HONOURABLE ALEX FRASER, MLS and CENTRAL SAANICH MAYOR DAVE HILL
Ribbon cutting ceremony.

OPEN HOUSE TO FOLLOW

Alliance
MOVING AND STORAGE LTD.



- LOCAL and LONG DISTANCE MOVING
- STORAGE and PACKING
- ELECTRONIC SERVICE

northAmerican VAN LINES

AGENT FOR northAmerican Van Lines

- CONTAINERIZED OVERSEAS SERVICE

TRANSFERRED? FREE ESTIMATES

FOR MOVES TO AND FROM VANCOUVER ISLAND WITH AGENTS IN ALL CITIES IN THE UNITED STATES AND CANADA

OFFICE: 6771 KIRKPATRICK CRES., BRENTWOOD

652-9111

AFTER HOURS CALL
652-4627
479-6953

MOVING SERVICE TO ALL CANADIAN and U.S. POINTS

Advertisement

The Romance of the Long Distance Mover

Long-distance moving . . . a matter of picking up a load here and dropping it there, a dull and rather monotonous business, right? Let Bill Brown and Walter Webster, partners in Alliance Moving & Storage Ltd., be the first to tell you it just isn't so. It's a romantic business, hauling loads across the breadth of a continent. Did you know that most of the tractors used in the business are driver owned? The trailers they pull are usually the property of the moving company for which they work. The rig driver or "mover" is the aristocrat of the trade and Bill Brown maintains you can tell it by the way he keeps both himself and his equipment — spotless.

Bill Brown, President of Alliance, and partner Walter Webster, General Manager, both have been in the business a total of 55 years and they both will tell you that once the long-hauler gets distance in his blood he stays with it. Their company, formed nine years ago, was taken over by Bill and Walter two years ago. Business is good and coming into the summer season, gets even better. A lot of families put off moving until summer and the children are out of school, and most moving companies depend on the heavy summer business to carry them through the winter.

Bill and Walter hold great hopes for the Keating Industrial Park.

A Family Firm, Building on the Future

Ron Tidman Contruction, a family firm with its roots right in the Saanich Peninsula, maintains quality does count. It must, because with several jobs in progress, Tidman Construction's 12 employees are kept very busy maintaining constant and careful supervision. Located off Kirkpatrick at the west end of the industrial park, the firm does an increasing volume of business each year. Acting as general contractor for better-quality built homes as well as commercial work, Tidman sub-contracts to the trades with whom it has a good relationship.

The company started with Roy Tidman, father of Ron and John, who owned his own contracting company for many years. "It is a moderate-sized family business and we are trying to maintain tight, supervisory control. In this way we are able to maintain the high quality work which we believe is what is bringing this steady flow of business to us.

They feel that they are linked to the future of the Saanich Peninsula and both expect a bright future. As evidence of this faith both in Central Saanich and the Keating Industrial Park, Ron Tidman is a partner in Keating Park Estates, a 15-acre enclave within the park off Kirkpatrick Road.

Land Developers of the First Order

T & H Construction and its owner, Dave Thomson, specialize in the acquisition of the bare land, sub-division design and coordination, joint venturs on residential properties with land owners, bare land strata title subdivisions, industrial and commercial site work and design. T & H Construction is basically a land development company and Dave Thomson is a land developer who's roots are deep in the Saanich Peninsula.

His forebearers have been around the Peninsula for a very long time. they were, in their own right, land developers of the first order and without them there would only be about six families on the peninsula today. Dave's great grandfather, James Wilson Thomson, came to this district as a farmer in the 1870s. On the other side of his family, Dave's great grandfather John Slugget, farmed a huge area in the 1870's which encompassed virtually all of Brentwood Bay from Verdier to Benvenuto, and was purchased for $7 an acre.

Dave is a founder of the Keating Industrial Park and of the Keating Industrial Association. He is also part owner of Keating Park Estates, an industrial enclave within the park. In concert with Rod Tidman Construction Ltd., they have recently completed the majority of buildings constructed on Kirkpatrick Crescent.

Jealous of his reputation as a developer, Thomson looks after the interests of his clients who eventually will own homes on land he has processed. He will not sell more than two lots to the same individual in order to protect the buyer and save the mnicipality from a development in which scores of homes are the same. Thomson is wrapped up in Keating and the Saanich Peninsula where he lives and works; it has long been Thomson territory.

"SUBDIVISION WITH A TOUCH OF CLASS"

T & H CONSTRUCTION

SPECIALIZING IN:

- BARE LAND AQUISITION
- SUBDIVISION DESIGN
- SUBDIVISION CO-ORDINATION
- JOINT VENTURES ON RESIDENTIAL PROPERTIES WITH LAND OWNERS
- INDUSTRIAL AND COMMERCIAL SITE WORK AND DESIGN
- BARE LAND STRATA TITLE SUBDIVISIONS

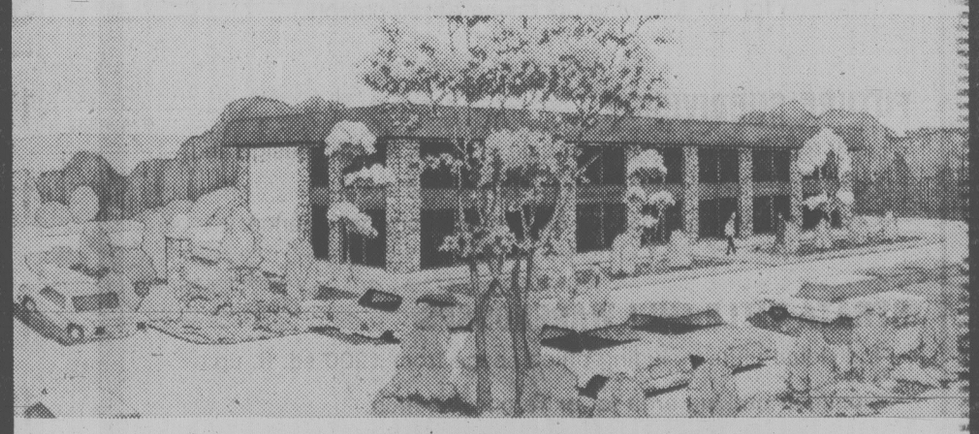
Contact: Dave Thomson
at DAY OFFICE, PHONE 652-1101
6761 KIRKPATRICK CRESCENT
or NIGHT OFFICE, PHONE 652-1040
8100 RAE LEIGH PLACE

T & H CONSTRUCTION

RON TIDMAN CONSTRUCTION LTD.

"OUR BUSINESS IS BUILDING"
RESIDENTIAL AND COMMERCIAL

- GENERAL CONTRACTOR FOR TOP QUALITY CUSTOM—BUILT HOMES AND COMMERCIAL BUILDINGS
- A FAMILY BUSINESS OFFERING THEIR CUSTOMERS HIGH QUALITY WORK — AN EXAMPLE OF WHICH IS THE HANDSOME WILSON BUILDING (shown below) AS WELL AS MOST OF THE MANY BUILDINGS CONTAINED WITHIN THE KEATING INDUSTRIAL PARK.



WITH FAITH IN THE FUTURE OF SAANICH PENINSULA . . .

6761 KIRKPATRICK CRESCENT

TELEPHONE 652-1101

Advertisement

The Mark of the Park

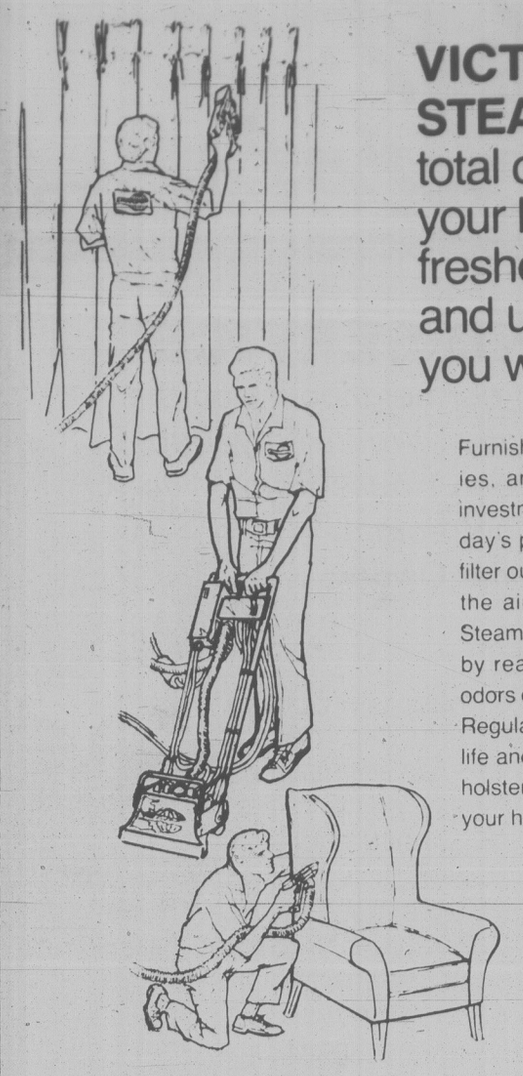
Cleaner Carpets . . . Automatically

Very hot water and a powerful vacuum are the two elements used to extract dirt from carpets, upholstered furniture and drapery by Victoria Steamatic Co., Ltd. It's a simple, effective approach; the hot water dissolves the dirt and the vacuum extracts both without the use of sticky soaps or shampoos. The dirty water is returned to the truck and the clean fabric is left to dry in short order.

This principle of cleaning has been successfully used by Steamatic world wide, incorporating as it does over 30 years of experience.

Victoria Steamatic, located in the Keating Industrial Park, was founded in July 1979 by Roger Workman, previous owner of a successful franchise in Kemptville, Ontario for over five years.

The truck-mounted unit which visits the home of Steamatic clients heats its own water by propane and is entirely self-contained. The dirty water is taken away in the tank when the processor leaves the premises. Steamatic is able to clean in the home or in the branch shop, whichever is more convenient for their customers. Free estimates are given, including estimates for cleaning in boats, campers and automobile interiors.



VICTORIA STEAMATIC brings its total cleaning service to your home, for brighter, fresher carpets, draperies and upholstery, while you wait!

Furnishing your home with carpets, draperies, and upholstered furniture is a major investment, especially when you consider today's prices. Fabrics in your home actually filter out smoke, cooking odors and oils, from the air, and trap dirt between fibers. But Steamatic helps you protect your investment, by reaching dirt and releasing stains and odors ordinary cleaning methods can't reach. Regular Steamatic cleaning can give longer life and beauty to carpets, draperies and upholstery — all in just a few hours — right in your home!

Licensed Applicators of **Scotchgard**



Residential Commercial

STEAMATIC the total cleaning service

VISA

CALL FOR FREE IN-HOME ESTIMATE

RESIDENTIAL **652-3470**

6761 KIRKPATRICK KEATING INDUSTRIAL PARK

Coast and Madigan Merge Operations

Coast Tractor of Vancouver and Madigan Equipment of Prince George, two of the province's largest independent distributors of John Deere logging, construction and utility equipment, have merged operations. This newly merged, wholly B.C. owned distributorship now rates in the top five John Deere heavy equipment dealerships in North America, under the name Coast Tractor.

Heading the new company is Peter J. Kelly, president, with Ron Kincade of Madigan Equipment as vice president of product support. Amalgamation of the two companies give it a competitive edge in the heavy equipment industry, particularly since the introduction of the new and bigger equipment joining the John Deere line. Specifically the JD 850 bulldozer, the JD 844 wheel loader and the 1½-yard JD 890 hydraulic excavator, each with largest in its class made by John Deere. "Introduction of these machines has opened a new vista for us as distributors," explained Peter Kelly. "They have attracted the larger construction and logging companies to the John Deere line. By merging our dealerships we can offer the coordinated backup of province-wide distributorships." They can supply 90% of their customer's needs from local stock and in addition they carry larger inventories and offer their customers a full range of sales contracts.

Customers will have a broader range of both new and used equipment to choose from, a full range of rental plans and conditional sales contracts. Plus competitive rates, tailored to whatever best suits the customer. Coast Tractor and Madigan Equpment are also dealers for Pengo fully-forged bucket teeth, Berco undercarriage for John Deere-size equipment and Aeroquip hydraulic hose.



COAST TRACTOR

JOHN DEERE

6792 KIRKPATRICK CRESCENT TELEPHONE 652-9171

The fact that Coast Tractor and Equipment Ltd. moved from a trailer in the Goldstream area to a 4500 square foot new building in the Keating Estates section of Keating Industrial Park a week ago, is evidence of the growth of the John Deere agency.

Loaders, skidders, crawlers, scrapers, feller-bunchers, tree harvesters and backhoes are among the items of heavy industrial equipment sold by Coast Tractors which is under the direction of branch manager John Stubbs.

In charge of the five-man shop which will do all kinds of servicing, is Ivan Pendleton who has been in the business for a long time.

Coast Tractors will service equipment both in the shop and in the field and, as John Stubbs points out, John Deere is on an interest-free program on equipment sold up to July 31.

G.W.G. Rentals LTD.

SALES AND SERVICE

Congratulations to our neighbours on the Keating Park Estates. We invite you to visit us during the Open House from 11 to 3.
For Contractors and Home Owners

Your place to rent:

AIR EQUIPMENT
BREAKERS
STEELS, ETC.
AIR TOOLS
COMPACTION EQUIP.
ROAD SIGNS
SCAFFOLD and SHORING
WELDERS
AUTOMOTIVE EQUIPMENT
CONCRETE EQUIPMENT
SANDBLASTING EQUIP.
CUTTING TOOLS

DRILLING TOOLS
ELECTRIC TOOLS
FANS and HEATERS
FASTENING TOOLS
GARDEN TOOLS
HOISTS, JACKS, etc.
LADDERS
MATERIAL HANDLING
PLUMBERS TOOLS
WATER PUMPS
CARBIDE DRILL BITS
CONSTRUCTION SHACKS
MISCELLANEOUS

•PROPANE FILLS

OPEN 7:30-5 WEEKDAYS 8:00-5 SAT.

KEATING PARK ESTATES

BOX 340 BRENTWOOD BAY; B.C. TELEPHONE 652-3908

Advertisement

An Energy-Oriented Drilling Company

Ken's Drilling Ltd. started operations as a water well drilling firm with one rig in 1966. Since then they have expanded to five rigs operating in Victoria and one in Calgary. The company now works in coal exploration, industrial drilling as well as rural water systems.

The burgeoning coal industry augers well for this Victoria-based company. The company intends to actively pursue all phases of the energy market, and part of this will entail the development of the ground water heat pump. This unit is designed to extract the heat from ground water and use it to heat homes and offices. The efficiency of this unit is twice that of the conventional air-to-air heat pump.

Ken's Drilling Ltd. is also examining the oil and gas drilling market from it's Calgary office. With the emergence of alternate energy sources the company hopes to become a fully-integrated, energy-oriented drilling company.

Local Company Makes Good

G.W.G. Rentals opened its doors in 1972 on Veyaness Road, with concrete pumps and boom truck service. It expanded into tool and equipment rental in 1978 moving into Keating Park Estates with a staff of three. The steady growth continues and G.W.G. Rentals now employs a full time staff of six. The company continually adds new equipment to its rental fleet, for example, it's Tool Bus Service; propane refills; repairs; as well as the full line of contractor and home-owner equipment for rent or purchase that the company is famous for.

Owner Ed Gait is deeply involved in community affairs. Last year, he worked with Bill Eastgate and Ron Tidman to set up the Keating Industrial Association which is playing such an important role in the careful development of the Park. In March Ed was elected Alderman on the Central Saanich Council.

G.W.G. Rentals represents the faith that Ed Gait holds in the growth and continued quality of life possible for the Saanich Peninsula.

Milos Equipment, Another Link in Chain

When Milos Equipment moved into their new headquarters in the west end of Keating Industrial Park, it was another link in a dealership's chain which extends over a large portion of British Columbia.

Glenn Fidler heads up a staff of six who operate the dealership here for Milos Equipment Ltd., a company started 14 years ago by Jack Milos, a Yugoslav immigrant. With a record of steady growth, the company now comprises six branches operating in two totally different market areas.

In Prince George the branches serve logging and mining customers with heavy construction equipment. The formula which has taken the Milos company from a single outlet in Prince George to six agencies covering more than three-quarters of British Columbia is one for other firms in the Keating Industrial Park to emulate. "Identify an opportunity," Milos says, "and then seize upon it and throw every ounce of energy and resources into the opportunity whatever the risks involved."

"The main advantage in rapid expansion through branches," Milos says, "is that customers can be serviced easier at a reduced overall cost. They also enjoy the convenience of local facilities for service and parts."

His only regret over the rapid expansion in the equipment market, the Milos president says, is the difficulty he has in maintaining contact with his 85 employees. Glenn Fidler and his people at Keating Park say they are getting along just fine. Business is good and the move into the new building will make life easier and business more productive and efficient.

KEN'S DRILLING

Contract Rotary Drilling

- WATER WELLS
- PUMPS and WATER SYSTEMS
- INDUSTRIAL DRILLING
- PILINGS
- COAL and MINERAL EXPLORATION

TELEPHONE 652-4406

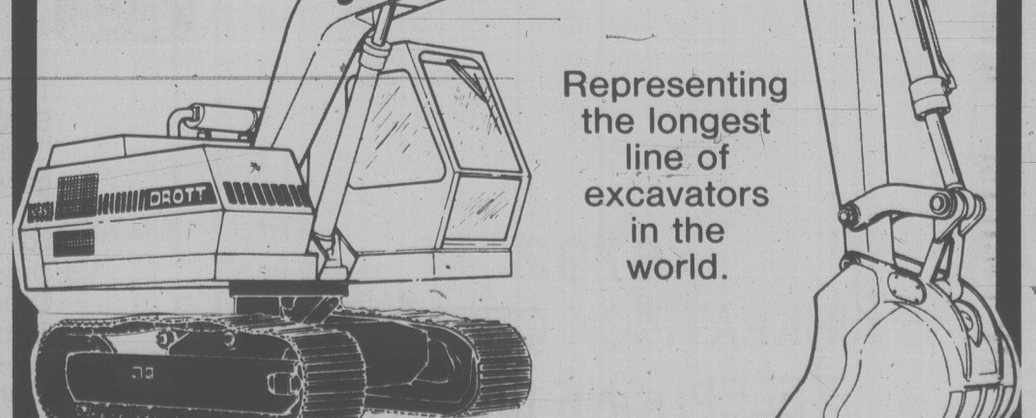
SERVING VANCOUVER ISLAND AND GULF ISL. SINCE 1966

MILOS EQUIPMENT LTD.

6806 KIRKPATRICK CRESCENT
BOX 489, BRENTWOOD BAY
V0S 1A0 652-9131

case
DROTT®
POCLAIN

- SALES • PARTS • SERVICE
- 6 SERVICE BAYS
- FIELD REPAIR TRUCK
- FACTORY TRAINED MECHANICS



Representing the longest line of excavators in the world.

20 Burbidge Street, Coquitlam, B.C. V3K 5Y5 525-5422 or 941-9644

6808 Kirkpatrick Crescent Box 489, Brentwood Bay V0S 1A0 652-9131

622 - 4th Avenue, Prince George, B.C. V2L 3H1 604-562-5561

Box 1652, Island Hwy. Parksville, B.C. V0R 2S0 604-248-5739

P.O. Box 3340 Smithers, B.C. V0J 2N0 604-847-4491

New Branch now open in Williams Lake, #5 - 951 North McKenzie

Advertisement

The Mark of the Park

The Heating People . . .

Rod Noble and Rich Giles of Noble and Giles Heating Ltd. opened their business a scant year ago, however it is based on a total of thirty-three years of experience in the sheetmetal and heating field. They specialize in industrial and apartment as well as residential heating and ventilation. Specifically fireplace heaterlator conversions, furnace installation and conversion and heat pumps. In the near future Rod and Rich intend to expand their business into the increasingly increasingly popular utilization of solar heating. Like the other tenants of Keating Park Estates, Rod Noble and Rich Giles are pinning their hopes for a bright future on the continued growth of this area.

The Glass People . . .

Robert's Glass is comprised of a man and wife team, Cathy, a Victoria girl, and Bob from Alert Bay. After operating Robert's Glass for three years out of their Brentwood home, Bob and Cathy Etherington are now residents of Keating Park Estates. With 2200 square feet of handsome show space and efficient work room, the business is all set for expansion.

In this fuel-conscious period, their main occupation is thermopane conversions, storm windows and doors. Another energy conserving item is custom-fitted glass fireplace doors. Screens are a busy item at the moment and Cathy makes them right on the premises. The third employee is Neil Bodman who has over ten years' experience in the glass business in his own right. Mr. and Mrs. "Robert Glass" are anticipating a busy time ahead in their new location.

The Roofing People . . .

Pacific Coast Roofing Ltd. was formerly owned by the McGregor Brothers of Victoria, established in 1946, and purchased in 1971 by Donald Wilson. The company employees thirty to forty people and serves all of Western Canada. Some of the recently completed projects include:

Grace Children's Hospital in Vancouver
Equity Silver Mines of Houston, B.C.
The University of Victoria Administration Building, Victoria
Postal Terminal, Victoria
Court House, Victoria

Industrial Roofing Contractors only, Pacific Coast Roofing Ltd. has as its principal owner and president Donald Wilson, and as General Manager, Gerald Mastromatleo Head office on Kirkpatrick Crescent, Keating Park Estates.

Noble & Giles Heating Ltd.

6761 Kirkpatrick Cres.
R.R. No. 3, Victoria, B.C.
V8X 3X1
652-1622

- *INDUSTRIAL AND RESIDENTIAL HEATING AND VENTILATION*
- *FURNACE INSTALLATIONS and CONVERSIONS*
- *HEAT PUMP SPECIALISTS*

WOOD, COMBINATION, OIL and ELECTRIC FURNACES

ZERO CLEARANCE FIREPLACES

PACIFIC COAST ROOFING LTD.

INDUSTRIAL ROOFING CONTRACTS
SERVING WESTERN CANADA SINCE 1946.

6761 Kirkpatrick Crescent, R.R. No. 3,
Victoria, B.C. V8X 3X1
Telephone 652-9166

ROBERT'S GLASS

"The Glass People"

- **THERMAL GLASS AND INSIDE STORM WINDOW SPECIALISTS**

Wish to thank all of their past customers for their part in helping Robert's Glass in their expansion. 100% customer satisfaction to their customers is credited to this expansion.

- ***MIRRORS:*** *including mirror walls and sliding doors. Bronze tints available.*
- ***CUSTOM-FITTED GLASS FIREPLACE DOORS.***
- ***OPAQUE SAFETY-GLASS SHOWER DOORS.***

Serving the Saanich Peninsula and Greater Victoria . . . Phone 652-5898

6793-C Kirkpatrick Crescent

Congratulations to the tenants of KEATING PARK EST.

WESCRAFT WINDOWS

WITH THE EXCLUSIVE

HEATSAVER FRAME

DOUBLE GLAZED

FOR RENOVATION and NEW CONSTRUCTION

Manufacturing and installing windows for 25 years.

WESCRAFT MANUFACTURING COMPANY

Victoria (Head Office) 652-1131 | Nanaimo 758-2411 | Campbell River 287-8396

Advertisement

The Mark of the Park

The Keating Industrial Association's logo was designed appropriately, by a member of the industrial park, Bert Orr of Knight Signs Ltd. He left a park meeting with the feeling that there should be a logotype for identification. So he simply went back to the office and designed one with the element of Keating X Road neatly incorporated into a strong emblem.

Wescraft Manufacturing Company A Division of Versatile Cornat Corporation

For over twenty-five years Wescraft has been both manufacturing and installing aluminum windows and sliding patio doors for the residential and commercial markets in Western Canada. Wescraft operates out of a 60,000 square foot building and employs about 150 personnel. The manufacturing operation is located on an eight acre site on Keating X Road. Sales distribution centres are located in Vancouver, Nanaimo and Kamloops.

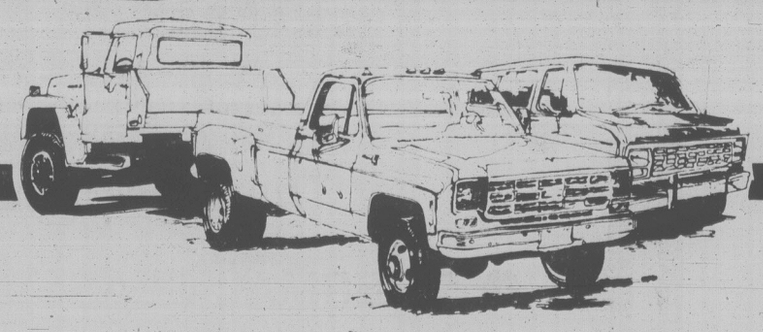
An innovative company with a reputation for quality, Wescraft has pioneered anodized and painted enamel extrusions, outside glazing and more recently the exclusive thermal barrier frame system.

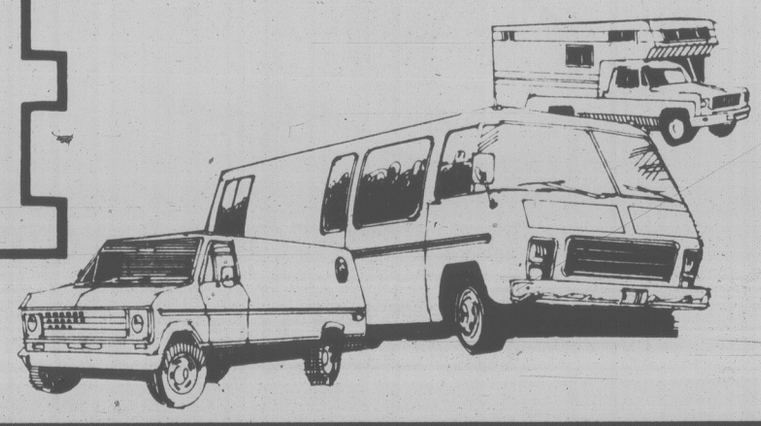
The company started as a small, privately owned business, and many of their craftsmen have been with Wescraft over 15 years. Now it is an operating division of Versatile Cornat Corporation, a Canadian public company with head office in Vancouver.

You Don't Just Cook With It!

The only carburetion shop on the Southern Island, Westcoast Carburetion Co. Inc. is a new member of Keating Park. However, partners Roger Bain and Dan Evans have been in the business of converting vehicles from gas to propane for many years now, long before the public became conscious of world-wide gas shortages. Together, owner-operators Dan and Roger have 25 years experience in Propane and Carburetion. Both felt that propane was the upcoming thing due to high oil prices, and time has proven them correct. The shop is capable of doing approximately thirty conversions per month. Propane has other advantages besides its availability: engines remain cleaner, thereby increasing their life span with reduced maintenance costs. Air pollution is also sharply decreased. Westcoast specializes in the conversion of larger vehicles — forklifts, pickups, trucks and motor homes as well as vehicle fleets such as taxis and delivery vans. Dual fuel conversions (gasoline and propane) average approximately $1500 with straight propane costing $150 to $200 less than this amount. Westcoast Carburetion Co. is the exclusive dealer for IMPCO equipment on Southern Vancouver Island.

PROPANE





DRIVES DOWN FLEET COSTS!

Propane is the way to beat the high cost of fleet vehicle operations. You get longer engine life, lower maintenance costs and better performance. Propane is consistently available and competitively priced. Let us convert your pickups, vans, trucks and forklifts to propane carburetion. Our installations meet all codes and safety requirements. Experienced mechanics install IMPCO components — recognized as the world's finest propane carburetion. Come in today for a free estimate of conversion cost and the benefits this excellent fuel will bring to your fleet.

YOU DON'T JUST COOK WITH IT!

Propane can make your vehicle fleet operations more profitable. Benefit from longer engine life, reduced maintenance and outstanding performance. Propane is readily available and competitive in price. Let us convert your pickups, vans, trucks and forklifts now. Our installations meet all codes and safety requirements. Experienced conversion mechanics install IMPCO systems — recognized as the world's finest LPG carburetion. Come in today for a free estimate and compare the benefits.

WESTCOAST CARBURETION CO. INC.

6793-B KIRKPATRICK CRESCENT (OFF KEATING X RDS.) VICTORIA, B.C. 604-652-2814

ROGER BAIN *"In Southern Vancouver Island's fastest-growing Industrial Area"* DAN EVANS

Advertisement

Jubilee' Motto is "People make the company"

Jubilee Building Supplies Ltd. was started by a group of people who had been in the building supply business for many years. The company name, Jubilee, was chosen for its birthdate, 1977, the year of Queen Elizabeth's Silver Jubilee and for whom the principal shareholder had stood guard at her coronation.

Headed by Gerry Grealy, General Manager, the company was formed keeping in mind that people make the company and having the right people means that the public is better looked after. This is what Jubilee is trying to do with people like the following:

Gerry Grealy, General Manager, with twenty-two years of experience working for two of the most highly regarded companies in Victoria, namely Stewart and Hudson and Imperial Building Supplies. Men like Dick Cameron who started in the mill on the Green Chain and now heads the warehouse and yard as the supintendent. Sales Manager Trevor Hellam, originally with McDonald's Supplies in Vancouver in the appliance and cabinet department and now heading the sales force that will sell approximately $3 million this year. Garry Russell, with many years in sales and shipping is now our head shipper. Hutch, known by everyone as the King of Cabinets. Phil Tarr, previously sales supervisor is now manager in charge of our floor covering department. Our experienced staff also includes men like Paul Ruby Tulip with ten years experience in shipping and Martin Grealy with five yers. Jim Hyland who has spent ten years selling cabinets, has now reached the ultimate selling Merit Kitchen Cabinets. The newest member of our sales staff is Eric Remes who, when applying for the job said that he had been a salesman for thirty-five years as a barber and he is certainly proving it now. The most important member of the company is Barbara Turner, the right arm of everyone and who, together with her assistant, Anilee, keeps things running along smoothly. Then as a total, these people work as a team, enable Jubilee Building Supplies Ltd. to give the public tops in service. Come in and see for yourself.

Keating Industrial Association

The establishment of Keating Industrial Park as a drop-off point, a stock-pile centre for goods from all over Eastern Canada, may not be so far in the future, according to Bill Eastgate, chairman of the Keating Industrial Association.

The park is a natural distribution point for goods destined for Vancouver Island and the sooner manufacturers realize that they do not have to truck all the way in to Victoria, the better off they will be. To achieve this end, among others, the association is working for improvement of Keating Cross Road including easy and safe access to and from the Pat Bay Highway.

Such a staging point would ease traffic on the provincial ferry system as Ed Gait, an executive member of the association, points out. It would mean the construction of badly-needed warehousing in the industrial park and give manufactuers the opportunity to stock up in off seasons.

Bill Estgate, Ed Gait, Ron Tidman and Dave Thomson got together in 1977 and 1978 to form the association which now represents the bulk of the industrial tenants in the park, and it was this group which first brought together the province, the municipality of Central Saanich and its members in a move to do something about Keating Cross Road.

Not only has the association done what it could to generate business within the industrial park, but it has attempted with some success, to influence its members in the establishment of standards to protect both the scenery and the environment.

It has spread the word that while the industrial park is a treasury which pours tax money into the municipal coffers, its members should realize that their park is an enclosed enclave in the middle of a food-producing municipality and that they have a duty to keep their backyards clean. This good neighbor policy has been responsible for the fact that there is little or no animosity against the industrial people on the part of farmers and residents who are anxious to keep the rural atmosphere intact.

The association tries to attract new members to the park and the fact that nine new occupants have come into the park in the past few months is a mark of its success.

Another objective of the association is to let the world know that the park exists. It has taken on the publicity chores necessary to the economic health of the whole enterprise.

In general the association acts as a cohesive force and a sparkplug for the Keating District and, in a larger sense, for Central Saanich.



A Family Business Going Back 300 Years

JACO Architecture Landscaping is a family business which originated in Spain over three hundred years ago. Locally JACO has been serving Victorians for sixteen years in commercial and residential landscaping and stonework. They build to suit the client, working in stonework, masonry and landscaping. The company employs up to twenty-four people in projects such as the following recently completed sites:

Harbour Towers (Stonework)
1211 Beach Drive (Stonework)
Oak Bay Municipality (Stonework)
80% of John Dean Park Estates and of course the stonework at Keating Park Estates.

Fifty per cent of their business is comprised of a combination of masonry and landscaping work, while the other half is entirely taken up with stonework.

Seaboard Properties Ltd. Agents for Keating Park Estates

Seaboard Properties Ltd., insurance agents since 1972, are proud to be associated with Keating Park Developers in their capacity of leasing agents for Keating Park and Insurance agents for the bulk of the Keating Park tenants. Specialist in private, commercial and residential insurance, Seaboard Properties is the only insurance branch between Royal Oak and Sidney, and they look forward to their continuing partcipation in the growth of the communities.

SEABOARD PROPERTIES LTD.

7173 WEST SAANICH ROAD
BRENTWOOD

- ***FOR PROPERTY LEASES IN BEAUTIFUL NEW KEATING PARK ESTATES***

Contact:
FRANK CSINO

- ***FOR INSURANCE INQUIRIES***

Contact:
BOB JONES or
JOHN OSTER AT 652-1141

Serving the Saanich Peninsula and Southern Vancouver Island Since 1972

PROUD TO BE ASSOCIATED WITH KEATING PARK ESTATES

JACO
ARCHITECTURE LANDSCAPING LTD.

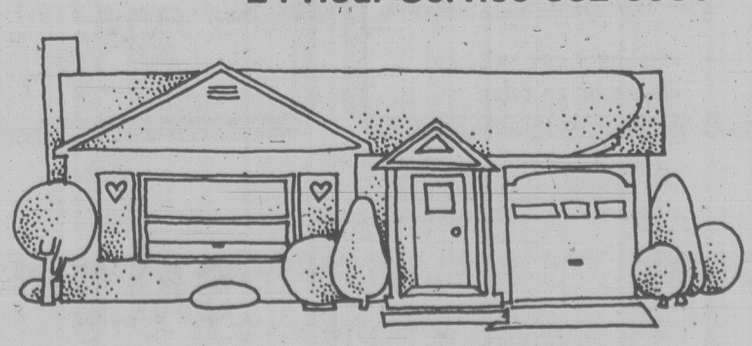
STONEWORK **MASONRY**

BUILDING TO SUIT THE CLIENT, BOTH COMMERCIAL AND RESIDENTIAL:

- ***Stonework*** - ***Masonry*** - ***Landscaping***

HEAD OFFICE: 5388 W. Saanich Rd. R.R. #7, Victoria, B.C.

TELEPHONE: 479-8111
24-Hour Service 382-6356



QUALIFIED WARRANTEED EUROPEAN WORKMANSHIP

JUBILEE BUILDING SUPPLIES LTD.

GRAND OPENING SALE

JUBILEE — WHERE PEOPLE MAKE THE COMPANY



Gerry Grealy, General Manager · Dick Cameron, Superintendent · Trevor Hallam, Sales Manager · Barbara Turner, Office Supervisor · Anilee Ault, Office/Sales · Jack Hutchinson, Contract Sales · Jim Hyland, Contract Sales · Phil Tarr, Contract Sales · Eric Remes, Contract Sales



Gary Russell, Head Shipper · Martin Grealy, Shipper · Paul Tulip, Shipper · Harvey Patterson, Cabinet Installer · Dave Christie, Cabinet Installer · Wally Hyciek, Cabinet Installer · Ralph Palamerek, Carpet Installer · Chris von Schalberg, Carpet Installer

★ CFAX 1070 ★ COFFEE and DONUTS

ON LOCATION

DOOR PRIZES GIVEN AWAY THROUGHOUT THE DAY!

- ★ **MAIN PRIZE ... A BARBECUE** Supplied by White Westinghouse . . . Draw at end of day.
- ★ **6x9 AREA RUG** Supplied by Canadian Celanese.
- ★ **128 SQ. FT. CEILING TILE** Supplied by Domtar.
- ★ **20 YDS. STYLISH CHARM CARPET** Supplied by Shawnigan Floors/Armstrong Carpets.
- ★ **20 SHEETS OF 4x8x½ WALLBOARD** Supplied by Westroc.
- ★ **20 PAIRS OVEN MITTS** Supplied by White Westinghouse.
- ★ **8 COOKERY BOOKS** Supplied by White Westinghouse.
- ★ **10 SETS TROUBLE LITES**
- ★ **6 DO-IT-YOURSELF BOOKS** By Reader's Digest. Supplied by White Westinghouse.
- ★ **4 SETS OF COFFEE MUGS** Supplied by White Westinghouse.
- ★ **10 ONLY CURLING IRONS**

All prizes except main one to be drawn throughout day. Customers must be in store at time of draw to qualify. One prize per customer.

FREE CARPET MATS — 1 PER CUSTOMER! WHILE STOCK LASTS

20% OFF MOST ITEMS IN THE STORE For example

TOOLS AND HARDWARE

- ★ **Stanley Steelmaster 16-oz. Hammer** Reg. 22.95
- ★ **Bostitch Tackers** Reg. 31.95
- ★ **Evans Tru-Lok II 16-foot Tape Measure** Reg. 12.79
- ★ **All Nicholson and Vermont American Hand Saws**

MERIT KITCHEN CABINETS 20% OFF

5 elegant door styles . . . cabinetry at its best. Special at

- ★ **ALUMINUM GUTTERS AND ACCESSORIES**
- ★ **BRUCE HARDWOOD FLOORS**
- ★ **WIESER HARDWARE**
- ★ **FLOOR COVERINGS** Canadian Celanese, Richmond, Domco, Harding, Armstrong
- ★ **ARMSTRONG FLOOR TILE**
- ★ **DASHWOOD WINDOWS**

BAPCO PAINT 20% OFF

EXTERIOR WHITE LATEX SPECIAL 18.95 Save 8.00

EXTERIOR WHITE GLOSS SPECIAL 18.95 Save 6.00

MOFFAT APPLIANCES 20% OFF NOW

★ White-Westinghouse APPLIANCES

SPECIAL! FRICTION FIT FIBREGLAS INSULATION

R12	$155.00	per 1000 sq. ft.
R20	$255.00	per 1000 sq. ft.
R28	$365.00	per 1000 sq. ft.

DIAMOND KITCHEN CABINETS

SAVE 50% OR MORE

All existing stock must go! Make us an offer!

IN STORE DEMO — STRETCH ROLL-ON SUNDECK COATING

20% OFF

June 7th Demo 10 a.m. and 3 p.m. See how easy it is to do it yourself.

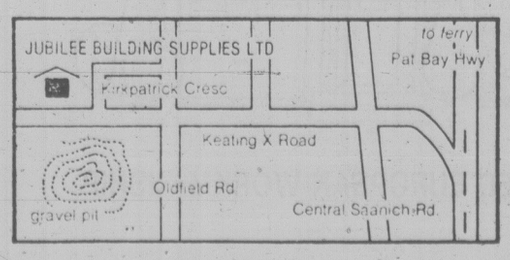
IN STORE DEMO JENN-AIR

WATCH THE JENN-AIR IN ACTION AND SEE WHAT GOOD TASTE IS ALL ABOUT. SPECIAL PRICES ON ALL JENN-AIR MODELS

Demo. 9 a.m. and 4 p.m., June 7th

2x4	Fir Studs	255.00
2x6	C/S Fir	309.00
2x8	C/S Fir	309.00
2x10	C/S Fir	365.00

per 1,000 B.F.



SALE 1 DAY ONLY JUNE 7

6772 KIRKPATRICK CRESCENT

AT KEATING X ROADS 652-9141

All Sales Are Final
No refunds

Store Hours:
Mon.-Fri., 7:30-5 p.m.
Sat., 8:00-5:00 p.m.

Good Show!

The pin . . . $165,000 tourist program

The great pinup pitch gets prickly response



Tourists are urged in these posters to nominate someone for a Good Show pin

By BRENDA DALGLISH

The tourism ministry has launched a new program called the Good Show campaign.

Its aim: To encourage employees in tourism-related industries to make a special effort to provide good service.

The program drew immediate criticism from at least one Victoria hotel employee who saw several gaps in the latest government bid to keep the dollar-laden tourists happy. He said it isn't as innocuous as it seems.

The ministry has placed postage-paid cards in hotels, taxi cabs, restaurants, gift shops — in fact about anywhere tourists might turn up.

The card asks: "Did someone steal the show?"

If the tourist feels someone was particularly helpful, he fills in the card's section which reads: "I'd like to nominate (blank space — name) to be sent a Good Show pin for (blank space — service performed)."

The cards must be signed with the nominator's name and address.

An employee will receive a Good Show button for the first nomination he receives and, in the Vancouver and Victoria areas, if he or she gets 50 nominations by the end of the season, the employee will be presented with a gold button by Premier Bill Bennett.

In other areas of the province where fewer tourists visit, fewer nominations will be required for the gold pin.

Assistant Deputy Minister John Plul said the campaign replaces the Smile campaign and will run for three years and cost about $165,000.

One hotel employee called the *Times* to object to the approach.

"On the surface it seems innocuous," he said.

"But when you think about it, it doesn't seem right. If you're being personable you should be doing it for its own sake, not for a pin or money or any other reason."

The employee — he asked not to be named — wanted to know how much checking will be done to see that employees don't send in their own names.

"How important is that pin going to be in the industry? Is it going to make a difference when you apply for a job?" he wondered.

He also said it may be unfair to employees like cooks who work hard behind the scenes but never come in contact with the people they serve.

"I'm not worried about myself — I'm as personable and helpful as the next guy — but I don't like the idea," he said.

Plul defended the program, saying he is pleased there will be competition to obtain a gold pin.

"I don't think people, for the sake of a pin, will be unfair about the campaign," Plul said, pointing out that anyone nominated for a gold pin will be checked out with his manager.

"For example if a doorman at a hotel received enough nominations for a gold pin, we'd check with the manager and he'd know if the employee had been pulling his weight or if he might have nominated himself," said Plul.

Since the program first started just over a week ago the ministry has received 265 nominations and the first pins have been distributed.

Plul said a couple of the cards noted that bad service had been given.

Those complaints will be handled by having the minister write to the employer, enclosing the card that was sent to the ministry with the complaint.

"Employers received the program very enthusiastically," Plul said. "It's an incentive for their employees."

The ministry has distributed promotion materials including posters for the inside door of restaurant kitchens to remind employees to work for the gold pin.

TOWN TALK

Pat McGeer isn't the only one at the Legislative Buildings with a satellite TV demonstration.

McGeer has his big dish and little dish set up on the back lawn. A few yards away, in one of the building's interior courtyards, some workmen have set up their own demonstration.

For a dish they are using a garbage can lid, pointed at the sky. This is connected by a rope to the garbage can itself.

Asked what they expect to receive on their system, one of the workmen replied: "Garbage — just like everybody else."

They call it a comment on the quality of television today.

★ ★ ★

If this summer you see students with clipboards eyeing buildings and muttering about concrete thicknesses and radiation levels, don't worry.

It's just part of a $500,000 federal survey — we kid you not — under which students in B.C., Manitoba and Quebec will be looking for possible fallout shelters in the event of a nuclear war.

Federal Public Works Minister **Paul Cosgrove**, who announced the program, said the students will identify public and private buildings in 662 communities that can protect against radioactive fallout.

Private residences are not included in the survey.

★ ★ ★

Former police chief **Jack Gregory**, who retired from the Victoria force in February after 16 years as chief constable, is thinking about taking an overseas foreign aid job.

Rumor has him going to the Philippines, but Gregory won't comment.

"I've been approached by the Canadian Executive Service Overseas," he said.

CESO is the federal agency which sends Canadian managerial talent to assist foreign countries in their particular specialties.

★ ★ ★

A *Town Talk* salute to the folk who've come forward to help out Operation Trackshoes.

A spokesman for the annual track meet for the mentally handicapped, says everyone's delighted that for the first time in years, they've got enough volunteers to handle this weekend's event out at the University of Victoria's Centennial Stadium.

Now they're just praying for a change in the weather.

Things start Saturday morning at 8:30 when **Archie McKinnon** opens the two-day event.

It's estimated that there are more than 300 workers involved and there are close to 700 competitors.

It's a big deal for the athletes and organizers say they'd appreciate some spectators and applause. If you can, go out and cheer them on.

★ ★ ★

Everything isn't going all to pot up at the legislature — the pot has all gone from the leg.

A government gardener has removed the eight marijuana plants seen growing in the back yard earlier this week.

The plants, discovered in a flower bed next to a fountain, were uprooted early Thursday after a few moments pulling and hoeing.

"This happens now and then," a B.C. Buildings Corp. spokesman said. "You kind of get to expect it."

★ ★ ★

Don't mess with Victoria karate school owner **Linden Bateson** who's just been awarded his fifth degree belt in the sport.

For non-karate fans, that's like getting your Master's in a sport which many people consider — incorrectly — as being the next best thing to legalized mayhem.

It's believed the first award of its kind to a karate enthusiast in this area.

Bateson will receive his award tonight from **Steve Armstrong**, considered by many in the know to be the No. 1 karate expert in North America.

★ ★ ★

We like to think of every issue of the *Times* as being a work of art but **Jeff Markovich**, a Victoria-based artist, has taken one 1979 paper and truly immortalized it.

Markovich's first egg tempura painting depicts a folded copy of the *Times* alongside a coffee pot and cup.

The popular artist says he likes his pieces to have a lasting quality to them and so he chose an issue of the paper that headlined a story about the safety of DC10 aircraft.

Those who saw the real thing in its newsprint form will be interested to note that the orignal was considerably cheaper than Markovich's copy which is priced at $2,200.

★ ★ ★

Here's a little bonus for Victorians planning travel abroad in the near future.

Deak Perera Canada Ltd., the firm which provides the foreign currency quotations for the *Times*' travel section each week, is offering commission-free foreign travellers' cheques during this month.

Naty King, the firm's B.C. vice-president, said the program is to increase consumer awareness of the benefits of buying foreign money before leaving on a trip.

"Experienced travellers know that it makes sense to arrive in a foreign country with a supply of the local currency and travellers' cheques rather than waiting in line at exchange counters or paying exorbitant rates at hotels, shops and restaurants," King says.

Victoria office of Deak Perera is at 327 Belleville.

★ ★ ★

F.M. Rattenbury's, the restaurant in the Crystal Garden, will open next Monday, says general manager **Christopher Causton**.

The restaurant's theme will focus on the renowned architect Rattenbury, who lived a rather sensational life which ended with murder, and his partner Percy James who together designed the Garden.

Reginald Tomlinson, who knew Rattenbury and worked for James about the time the Garden was built, will be a special guest at the restaurant's opening if he recovers sufficently from a recent illness.

The restaurant will feature steaks and seafood.

$2.5 million proposal for maritime museum

By NORMAN GIDNEY

The Maritime Museum has unveiled plans for a new waterfront building at Wharf and Government which is estimated to cost $2.5 million.

It will include floating exhibits on the Inner Harbor and a reassembled working boatyard from Nanaimo.

Capt. Keith Cameron said Thursday the museum would like to take over part of the old service station — the Barrett's Beanery site, now the tourist bureau — there and build an extension along the Ship Point wharf.

But before the museum can up anchor and sail five blocks south from its present harbor in Bastion Square which has been home since 1964, it must clear a number of obstacles.

The provincial government owns the property and with the controversy over the convention centre still fresh, it is moving dead slow on any new harbor development plans.

Preliminary sketches by architects Peterson Lester and Davies of Victoria and an outline of the museum's plans were presented to Finance Minister Hugh Curtis and Provincial Secretary Evan Wolfe in April.

They are being reviewed by the Provincial Capital Commission, the agency responsible for managing government waterfront property here.

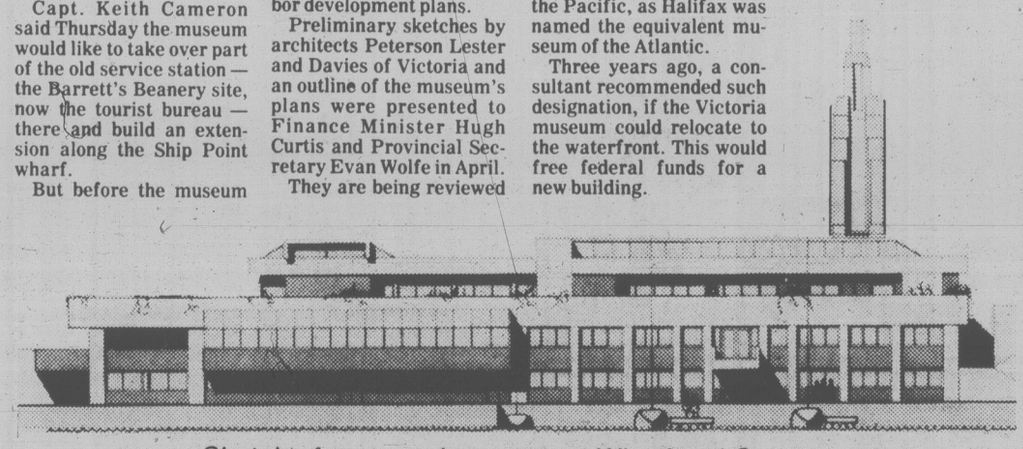
"At our briefing they (the PCC) seemed quite enthusiastic," Cameron said.

The plans also hang on an affirmative response from Ottawa. The museum hopes to be designated as the Maritime Museum of the Pacific, as Halifax was named the equivalent museum of the Atlantic.

Three years ago, a consultant recommended such designation, if the Victoria museum could relocate to the waterfront. This would free federal funds for a new building.

The Visitors' Information Centre would remain but Cameron said the museum could use the space if the tourist bureau moved to the convention centre as was suggested last year.

The new museum would be on three levels, two below Wharf Street. The top level would be a library for the museum's extensive reference collection surrounded by a plaza overlooking the harbor.



Sketch of proposed museum at Wharf and Government

Some exhibits would be on the water as well. Plans call for a footbridge connecting the middle level with a small float where historic vessels would be moored.

He hopes to get the famous Tilikum back in the water. It is a modified west coast Indian dugout canoe which Capt. John Voss sailed across the Pacific, Indian and Atlantic oceans 75 years ago, the first small boat from Canada to make such a voyage.

An old Nanaimo boatyard which the museum recently acquired, complete with wooden casting forms, hull models, C-clamps and a variety of tools — all handmade — will be set up in working order.

It was Henry Vollmers' establishment and he built more than 140 wooden fishboats and other vessels.

The firm was started by Vollmers' father in 1890 at Spotlight Cove on Galiano Island and moved to Nanaimo in 1908.

Simmons firm on detectors

Victoria fire chief Eric Simmons said Thursday the battery-operated smoke alarms the province gave away to nursing homes last year not only don't comply with the National Building Code, they don't meet the provincial fire commissioner's guidelines.

The chief this week touched off a round of provincial-municipal finger-pointing when he said the free smoke alarms distributed last year to nursing homes do not meet national standards.

Attorney-General Allan Williams, whose department supervised the $200,000 giveaway of some 9,000 smoke alarms, said the city has only itself to blame for any problems created.

Simmons was enforcing restrictions tougher than the standards in force elsewhere in the province, he claimed.

But Simmons isn't backing down and backed up his original claim with further evidence.

"Not only do battery-operated smoke alarms in nursing homes fail to meet the National Building Code standards for fire safety, they don't come up to the provincial fire commissioner's guidelines," Simmons said.

"The fire commissioner has put out a guideline — and that's the operative word, guideline. He has said he will accept battery-operated smoke alarms."

But the guidelines also specify that these devices must be accompanied by "rate-of-rise" heat detectors in all bedrooms which sound an alarm when there is a rapid increase in temperature, the chief noted.

This has not been done in the 30-bed Grant Place, 998 Humboldt, the rest home which touched off the controversy and many other homes, the chief said.

The guidelines issed March 30 last year — before the the free smoke alarms were supplied to B.C. nursing homes — apply to all health care facilities with more than 10 beds and include nursing homes and rest homes licenced as personal care and extended care hospitals.

The guidelines state: "It is hoped that through discussions with the owners it will not become necessary for the issue of orders to rectify the deficiencies under provisions of current legislation."

A spokesman for the fire commissioner's office said so far no orders have been issued requiring the replacement of the battery-alarms, but upgrading of these facilities is proceeding.

Chief Simmons said battery-operated smoke alarms tell only the person in that room there is a fire. In a nursing home where patients are sometimes sedated or may be hard of hearing, this isn't good enough.

His department is still insisting on smoke detectors connected to the AC power supply which sound an alarm throughout the building.

They are the only device recognized by the code for nursing homes, he said.

Crystal tries to beat the heat

Temperatures are up and attendance down at the rejuvenated glass-roofed Crystal Garden.

General manager Gordon Levy said today three methods will be tried to shade the building so plants won't continue to be scorched by the sun. All involve using blinds on the west side of the roof.

Visitors to the building, which has $50,000 worth of exotic plants, have complained of excessive heat.

Attendance at the Garden, which was renovated for $2.75 million, is considerably less than projected.

Levy said an average of 450 to 500 have been visiting daily since June 1 when the summer season began and senior citizens were no longer admitted free. When the project was undertaken the attendance required to stay in the black was estimated at 600 paid visitors per day.

During May 500 to 700, including non-paying visitors, were admitted daily.

The problem of lack of shading and consequent plant damage was foreseen by two consultants, Herb Warren, who advises Butchart Gardens, and Stafford Buswell, of the Bloedel Conservatory in Vancouver.

They told the Provincial Capital Commission some time ago shading would be needed.

"All commercial greenhouses practise shading in the early spring," said Warren.

Buswell said they recommended that a ventilation system be included in the rebuilding plans but it was turned down for cost reasons.

The PCC's Ken Patton said shading wasn't provided because "quite honestly we weren't convinced there would be a problem. The glass in the roof isn't clear sheet glass, it's textured and provides a lot of diffusion. We thought that might do the job without having to introduce shading methods."

POTTERY
BEAUTIFUL HANDCRAFTED LAMPS
598-5323
sun dial
1633 HILLSIDE AVE.

YOUR HOROSCOPE

Astrological Forecast for Saturday, June 7, 1980
By SYDNEY OMARR

ARIES (March 21-April 19): Piece together bits of information — you can come up with "complete story." Moon in your sign coincides with added drive, power, independence. Gemini, Virgo, Sagittarius persons play significant roles. Change of plans proves beneficial.

TAURUS (April 20-May 20): Hold conference with close family members. You get money necessary for remodeling or special purchase. Cycle is high; circumstances will favor your efforts. Another Taurus, a Libra and Scorpio figure prominently.

GEMINI (May 21-June 20): Emphasis on being realistic in connection with illusion, delusion, wished and romance. You gain unusual insight into motives, designs, ultimate goals. Pisces, Virgo natives play significant roles. One who seemed "out of this world" could come crashing down to earth.

CANCER (June 21-July 22): Accept responsibility for business enterprise — and a relationship. Pressure is present, but cycle is such that you can emerge victorious. Capricorn, the number 8 and another Cancer figure in scenario. Older individual will lend benefit of experience.

LEO (July 23-Aug. 22): Love dominates your personal scenario. Let go of "security blanket." Stop pondering, "What might have been." Take initiative in making future a time of fulfillment as contrasted to frustration. Aries, Libra persons play prominent roles.

VIRGO (Aug. 23-Sept. 22): Study Leo message. Refuse to be "tied up" in emotional knots. Get facts concerning money, partnership, public relations and marriage. You can make marvelous, new contact — and a fresh start. Lawsuit boomerangs in your favor.

LIBRA (Sept. 23-Oct. 22): Permit those close to you to take initiative. Wait, observe, listen, get facts concerning copyrights, special permissions, loans, liens and payments. Build for security — consult older friend or family member who has track record for loyalty.

SCORPIO (Oct. 23-Nov. 21): Display optimism, humor, versatility and intellectual curiosity. Gemini, Sagittarius persons figure prominently. Accent on work methods, dependents, pets, defining services and arriving at a final price for needed material. Aquarian is in picture.

SAGITTARIUS (Nov. 22-Dec. 21): Emotional responses dominate — speculation, creative urges and romantic intentions are all part of your personal scenario. Scorpio, Taurus, Leo natives figure prominently. Change of plans will prove beneficial. Know it, act as if aware of it.

CAPRICORN (Dec. 22-Jan. 19): Delve beneath surface — check fine print, toss aside superficial explanations. Accent security, building on solid base, making changes which please special member of opposite sex. New approach brings desirous results. Gemini, Virgo persons figure prominently.

AQUARIUS (Jan. 20-Feb. 18): Family, close neighbors, visitors command time and attention. Stick to basic issues, procedures. Taurus, Libra, Scorpio natives figure prominently. If humor is combined with diplomacy, you make significant gains. Money picture is brighter than originally anticipated.

PISCES (Feb. 19-March 20): Accent on investments, acquisitions, transforming apparent loss into profit. Another Pisces, a Virgo and an Aquarian figure in scenario. Outline objectives, define terms, be realistic in protection of assets, possessions.

IF JUNE 7th IS YOUR BIRTHDAY, you are introspective, moody, bright, psychic, inquisitive, capable of sensing when people are not being entirely candid. Pisces, Virgo persons play important roles in your life. Social life, travel opportunities accelerate in August. This is a year in which you take positive steps to build for security. You recover from last year's "fling." Now, you have more responsibility, authority — and chances for financial success are enhanced. You are a person who does not make friends at drop of hat, but those close to you remain — you are serious and loyal and will sacrifice for sake of loved ones.

Thought Shop
● CARDS ● GIFTS ● NOTIONS ● FABRICS
FABRIC CLEARANCE
PRICED TO CLEAR 40% to 70% OFF ALL FABRICS
"We don't want anything left!"
come visit us
IN BRENTWOOD BAY
7167 West Saanich Rd.
652-3612
OPEN MON.-SAT. 9-5:30
6-6

Kmart
Gives Satisfaction Always!
SATURDAY
MONEY SAVERS
JUNE 7th ONLY

SAVE 1.32
Delicatessen
SWIFT COOKED HAM
Delicious lean sliced cooked ham.
K mart Regular Price. 3.99 lb.
SATURDAY ONLY
LOOK HOW YOU SAVE 2.67 lb.

300 ONLY
KODACHROME
COLOR SLIDE FILM
ASA 64 — 20 Exposure. Processing included.
SATURDAY ONLY
LOOK HOW YOU SAVE 4.97 each
Limit — 3 per customer.

400 ONLY
DARE JUJUBES
22-oz. — 624 g pkg.
K mart Regular Price. 1.77 pkg.
SATURDAY ONLY
LOOK HOW YOU SAVE 1.27 pkg.
Limit — 2 per customer

SAVE 2.02
PLASTIC MODEL KITS
Large assortment including Cars, Trucks and Vans
K mart Regular Price 4.99 each
SATURDAY ONLY
LOOK HOW YOU SAVE 2.97 each
Limit — 2 per customer.

SAVE 7.62
CASUAL MELAMINE DINNERWARE
12 piece service for 4.
K mart Regular Price. 17.44 set.
SATURDAY ONLY
LOOK HOW YOU SAVE 9.82 SET
Limit — 3 per customer

SAVE 52¢
METAMUCIL
A natural source laxative for gentle relief from constipation.
340 g — 12-oz. size
K mart Regular Price. 3.49 each.
SATURDAY ONLY
LOOK HOW YOU SAVE 2.97 each
Limit - 2 per customer.

720 ONLY
KLEENEX OR VIVA PAPER TOWELS
2 Roll Pack
SATURDAY ONLY
LOOK HOW YOU SAVE 1.07 pkg.
Limit — 3 pkgs. per customer.

University Heights Shopping Centre
3986 Shelbourne St. (Saanich) Victoria, B.C.
Store Hours: 10 a.m. to 10 p.m. Mon. to Friday
9 a.m. to 10 p.m. Saturday
"We reserve the right to limit quantities"

lifestyles

Success means hunger for star of One Life to Live

soap opera scene

By JOHN GOUDAS

Generally speaking, most people choose to vacation in some idyllic setting where they can sightsee or lounge on a sun-drenched beach, but lovely Kristen Meadows (Mimi King) of *One Life to Live* spends her precious time-off on a fat farm in New Jersey. Her efforts have certainly paid off as viewers got to see just how sensational her figure is when this spicy blonde was running around Llanview's Health Club in an adorable little string bikini.

"I starve myself," admits Kristen, who was a model with the Wilhelmina Agency, "but it's my career we're talking about and unfortunately the business is based on how you look."

However, Kristen is able to eat a little more these days, now that she's doing double duty in a new Off-Broadway musical at Manhattan's Princess Theatre entitled *Fearless Frank*. The show is based on the book *My Life and Loves* by Irish journalist Frank Harris, which was banned in England.

The cast is small, four girls and four men, with everyone tripling on roles, allowing for many flashback sequences. Kristen is playing Harris' wife Nellie; an American girl Laura, with whom he fell in love and wanted to marry; and Kate, an enchanting girl from Kansas City. All these different characterizations are a challenge for Kristen, what with the dance combinations and the music, notwithstanding a new soap script everyday.

However, this resourceful actress is not one to let any situation get the better of her. When she first arrived at *One Life to Live* she didn't particularly like her character, Mimi.

"She was too one-dimensional," Kristen said, "and I was afraid that people would say 'get her off the screen.'"

So Kristen started reading a vulnerability into Mimi that the writers were soon able to develop.

Mimi has since grown tremendously to the point where she can now tell Asa off, has chosen to see a psychiatrist, and will be going to college. According to Kristen, Mimi's discovered that she has more to offer than just her body. She's beginning to step out on her own.



Kristen Meadows . . . as Mimi King

Stepping out is something Kristen, who at 23 has an enormous amount of experience from many musical comedies, nightclub acts, commercials, and now TV, has been doing for a long time.

Channel Chatter: Veteran performer Henderson Forsythe (Dr. David Stewart on *As the World Turns*) will be starring in the new feature film *Crisis at Central High*, which is currently in production. The film also stars Joanne Woodward...

Maeve Kinkead, a long-time cast-member (Angie Frame) of *Another World*, has now joined *Guiding Light* in the role of Vanessa Chamberlain...

Soap Reruns: Starting June 12, *Ryan's Hope* will be showing clips from four years ago when Kate Mulgrew was Mary Ryan Fenelli, as Jack relives his fondest memories. Kate was so popular in the role that the producers couldn't keep her old tapes under wraps — how's that for a first.

Plor Portents: Marital problems loom over Don and Marlena after the sudden death of little Donnie on *Days of Our Lives*. Meanwhile, Jarvis and Chandler manipulate Alex Marshall.

Jill discovers an ally in John Abbott on *The Young and the Restless*, while Peggy makes a play for Steve and Derek moves ahead in the Chancellor business.

Tom takes a trip to Sweden on *As the World Turns*, where he plans to do a little investigating of his own. Meanwhile, a stranger continues to focus on the activities of James and Barbara.

Faith and Frank have cause to celebrate on *Ryan's Hope*. Also, Seneca tries again to help Kim, and Barry wears two faces.

Palmer jeopardizes Nina's future to get his own way on *All My Children*. Meanwhile, Nancy is confused about her feelings and Linc takes a chance on Langley.

Brad's volatile temper flares once again on *One Life to Live*. Mario's dream becomes a reality and Karen and Larry take the time to learn new things about each other.

Calvin and Deborah notice a change has come over Logan since his close friendship with April on *The Edge of Night*. Also, it seems apparent that Geraldine has something for Kelly to do.

arts calendar

THEATRE SATURDAY

Victoria Theatre Guild presents the comedy, *You Can't Take It With You*, Langham Court Theatre, 8 p.m. Final performance.

THURSDAY

Fernwood Community Theatre presents *Showcase Theatre*, an evening of three original one-act comedies, Langham Court Theatres, 8 p.m. Repeat performances June 13 and 14.

MUSIC, DANCE SATURDAY

Folkfest Preview: various ethnic groups perform in Mayfair Shopping Centre, noon to 3 p.m.

Dinah Christie and Tom Kneebone in *Together Again*, a musical extravaganza, McPherson Playhouse, 8 p.m. Final performance.

Darrel Devore, Sound-Sculptor/Composer, presents an evening of music performance assisted by Victoria's Networks Orchestra, Open Space Gallery, 510 Fort St., 8:30 p.m.

SUNDAY

Elizabeth Lutz, soprano, and Susan Thorn, piano, Senior Student Recital, Victoria Conservatory of Music, 839 Academy Close, 2 p.m.

Allen Reiser, piano, in a Liszt Recital, McPherson Playhouse, 2:30 p.m.

Kelly Charlton, piano, senior student recital, Victoria Conservatory of Music, 839 Academy Close, 4 p.m.

An Evening with Jesse Winchester, McPherson Playhouse, 8 p.m.

MONDAY

Kristine Beny, piano, senior student recital, Victoria Conservatory, 8 p.m.

TUESDAY

Kevin Fitz-Gerald, piano, senior student recital, Victoria Conservatory of Music, 8 p.m.

THURSDAY

Paul Thompson, violin and Malcolm Woodland, piano, in recital, Art Gallery of Victoria, 1040 Moss St., 8 p.m.

FRIDAY

The Wizzy Wizard, a delightful full scale production by the talented stars of the Bebe Eversfield Studios, with special guest appearance by Jerry Gosley, McPherson Playhouse, 8 p.m. Repeat performance June 14.

FILMS FRIDAY

Free non-hour screenings of two films on *People*, National Film Board, 811 Wharf St.

GALLERIES SATURDAY

Art Gallery of Greater Victoria, 1040 Moss St., A Look at the History of Ceramics, continues through July 20; Recent Accessions, Prints, continues through June 22; works of three Swiss artists, continues to June 8.

The Emily Carr Gallery, 1107 Wharf, India Culture of the Northwest Coast — works by Emily Carr and others.

Open Space Gallery, 510 Fort St., Art and Correspondence from the Western Front, travelling exhibition made possible through National Museums of Canada Assistance Programs.

The Backroom Gallery, 2070 Oak Bay Ave., prints and sculptures by Pat George, to June 14.

McPherson Mezzanine Gallery, recent works by Rosemary Cross, Lilian Rogers, Jeanne Settle and Peggy Arber.

MONDAY

Maltwood Gallery, University of Victoria, Victoria College of Art exhibit.

WEDNESDAY

Art Gallery of Greater Victoria, environmental video-tape, slide and audio work *Behind Closed Doors* and *Lawn* by Eric Cameron.

FOR THE ROCK GARDEN . . .
We have a good selection of Sempervivum — Thrift — Campanula
Coral Bells — Geum — Creeping Thyme — Gentian — Saxefrage
SOMETHING DIFFERENT FOR THE WARM BORDER
● COXCOMB CELOSIA
● NEW GUINEA IMPATIENS
BEDDING PLANTS
89¢ Per Basket
10 BASKETS $8.00
THE BEST HANGING BASKETS IN TOWN NOW AVAILABLE FROM $9.99 ea.
For the small town garden visit 337 Cook Street
Tuesday through Saturday 10-5
OPEN DAILY 9-8
SUNDAY 9-5
Elk Lake Garden Centre
5450 PAT BAY HIGHWAY — Just Beside Elk Lake
10-5
LISTEN TO GOOD ADVICE FROM HARRY HURN
SAT. and SUN. 8:41-11:26 a.m., 1:45-3:36 p.m. on CFAX

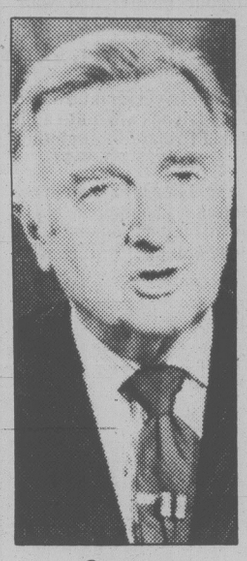
THE VICTORIA COLLEGE OF ART
Summer Art Classes
(Adults)
DRAWING
9 Weekly Sessions—July 2 to August 27
Wednesday Mornings 10 a.m.-1 p.m. Fee $60.
PAINTING
9 Weekly Sessions—July 3 to August 28
Thursday Mornings 10 a.m. to 1 p.m. Fee $60.
ARTIST IN CHARGE: ALAN JONES
REGISTER NOW
ENQUIRIES: The Victoria College of Art
1625 Bank Street
Victoria, B.C.
Phone: 598-5422

lifestyles

people

The Manitoba Court of Appeal has cut in half the one-year jail term given a Yugoslavian immigrant who stole a screwdriver and $7 worth of pencils in the hope of being deported home. The sentence was imposed in March after **Alex Stern**, 30, pleaded guilty to break, enter and theft. Stern testified at the time it was the ninth crime he had committed in order to be deported since entering Canada in 1970. He fled Yugoslavia 13 years ago and Yugoslav authorities have since refused to furnish him with the necessary documents to return.

The U.S. Social Security Administration pays "**Son of Sam**" killer **David Berkowitz** as much as $300 a month while he serves a 315-year sentence in Attica state prison. *The New York Daily News* says the payments are made because Berkowitz, 27, is considered disabled by mental illness and unable to work.



Cronkite

A Calgary woman is suing Canada Packers Ltd. for allegedly adding something extra to a can of corn she bought — a worm. **Debbie Harrison** said she bought a can of corn niblets on June 5, 1979. She cooked it up and was about to dig in when she found a worm sitting on her fork. She says as a result of seeing the worm, she suffered severe vomitting and nervous shock and has trouble eating canned vegetables to this day.

John Black Aird, Toronto corporate lawyer and former Liberal senator, will become Ontario's 23rd lieutenant-governor Sept. 10 when **Pauline McGibbon** retires.

Leo Teijgeman, 44, has been named Chef of the Year by the Canadian Federation of Chefs de Cuisine. Teijgeman, who recently left Malaspina College in Nanaimo after five years as director of cooking instruction, plans to open a restaurant in Qualicum in August, specializing in international cuisine. He came to Canada from the Netherlands in 1960 and since his first job at a Victoria hotel he has instructed at Camosun College in Victoria, College of New Caledonia in Prince George and Malaspina College.

Walter Cronkite urged 1,600 Harvard University grads to "pick up your cudgels and man and woman the barricades" to help civilization survive amid unprecedented problems.

abby

Dear Abby:

My wife and I decided to have our breakfast and read the paper out-of-doors on our patio. In your column that day was a letter from Irene Cupido, an animal welfare worker. She stated that dogs usually bark to convey some kind of message: They are either hungry, frightened, cold, lonely or in some kind of trouble.

Meanwhile, our breakfast was ruined by the loud and constant barking of dogs in the adjoining backyards. This has been a continuing problem in our block with seven barking dogs who never seem to let up.

Why must we suffer this annoyance because seven dog owners choose to neglect the pets they have imprisoned in their yards?

Kenneth Maricle

Dear Mr. Maricle:

Has the Richmond Police Department heard about this? Disturb *their* peace until *yours* has been restored?

Dear Abby:

Who says travel is no fun when you're widowed? I happen to have a living husband, but I travel alone because Sidney hates to travel and I love it.

Once I talked Sidney into taking a short cruise with me. What a mistake! He drank excessively and hates to dance. I'd rather dance than eat.

I enjoy traveling alone because there are always a lot of single ladies to chat with. Also, gentlemen ask me to dance because I'm unescorted.

At home we get along very well, but Sidney is a drag on a trip. He complains constantly about missing his waterbed, his routine and his friends. Sidney stays home — gladly — and I go without him.

It's Better Alone

Dear Better:

You're lucky. Most husbands who hate to travel also hate to let their wives travel alone.

Dear Abby:

I never dreamed I would be writing a Dear Abby letter, but here I am.

I am an attractive widow who has fallen in love with a wonderful widower. We discussed marriage and any possible sex hang-ups that could present problems.

As it turns out, he likes breasts with nipples, and I don't have any. You see, I was born with "inverted nipples." (They are there, but turned inward.)

Can a problem like this be solved at my age? (I am 60.) It didn't bother my first husband but I don't want to lose this one as my second.

Worried in Idaho

Dear Worried:

Your problem is not as unusual as you think it is. Fortunately inverted nipples can be corrected surgically. It is a relatively simple procedure and can be done under local anesthesia. Your family physician can refer you to a specialist.

Akiyama coming to Royal



Maestro Kazuyoshi Akiyama . . . working on province-wide image for VSO

By AUDREY JOHNSON

An important goal for Maestro Kazuyoshi Akiyama is to have the Vancouver Symphony Orchestra better known throughout B.C.

"We feel the VSO should be a resource for the entire province", Akiyama says.

Amid a flurry of well-planned preparations the Vancouver Symphony Orchestra is about to appear in B.C.'s capital city for the first time in more than 30 years.

When the 90-member orchestra arrives in Victoria next Friday it will be making the last stop in a provincial tour that started in Prince George and has taken in several northern B.C. towns and five island centres.

If anyone connected with the VSO is superstitious, the fact that Friday also happens to be June 13, may cause a little apprehension among the ranks.

Repetition might be expected of such incidents as:

(a) Maestro Kazuyoshi Akiyama emerging from his dressing room impeccably attired except for brown shoes — his formal black ones having been left behind in the hotel.

(b) The entire battery of percussion instruments failing to arrive in time for the concert.

(c) Someone being stricken with an illness or losing their luggage.

All these things have happened at one time or another; and all have been resolved without the audience becoming aware that anything had gone amiss, thanks to the expertise and resourcefulness of the 10 administrative staff members who travel with the orchestra.

Principally responsible for staging the tour concerts is Doug Kent. Long-time devotees of the Victoria Symphony Orchestra may remember that Douglas Kent played first horn with that ensemble in early days.

Kent masterminded the Vancouver Symphony's itineraries for trips through the western U.S., the 1976 cross-Canada and B.C. trips and its 1974 excursion to Japan.

Kent's first objective as tour organizer is the avoidance of any possibility of being taken by surprise.

"I go to all the places we're playing, look at every facility, restaurant and hotel, check distances between points and establish all the timing of arrivals and departures," he says.

Probably the most travelled member of the orchestra however, is the maestro.

Akiyama, in addition to his position with the VSO, is permanent conductor of the Tokyo Symphony and principal guest conductor of the Osaka Philharmonic and the American Symphony Orchestra. He also makes guest appearances around the world.

Akiyama will begin his eighth season with the Vancouver Symphony this fall. He came to Vancouver in 1972 because his preference was for an an orchestra that still had room for growth rather than one that was already polished to a high degree.

Under his direction the VSO has become one of North America's leading orchestras.

But Akiyama is not likely to leave Vancouver in the near future, seeking new challenges. He has become inured to the lifestyle and an enthusiastic Canadian.

"Culturally, Canada is the fastest-growing country in the world," he comments.

He also loves to ski. So he takes two-fold joy in the beauty of his west coast home just under the Grouse Mountain ski-lift. He and his family — wife and three children — also own a condominium at Whistler.

The maestro says he finds skiing an ideal escape from the stress of his demanding career. "I'm very content just to be up there, skiing in my own easy-going way."

It doesn't bother him to have his children fly past him down the mountain yelling "slowpoke!"

Akiyama has advice for people who like to ski to music. He suggests a Viennese waltz. "That's the best rhythm for intermediate skiers; but if you are good, try a polka."

His taste in music is diversified. He listens to both jazz and rock and occasionally unwinds after a concert by going to a disco club.

The VSO is celebrating its 60th anniversary this season and is proud of having more than 40,000 subscribers — the largest subscription audience of any orchestra in the world. Last season the VSO enjoyed a paid attendance of more than 300,000 persons.

But as practicallly everyone knows by now, sold out concerts do not guarantee financial success for such a complex organization as a symphony orchestra.

Government and corporate sponsorship play an equally important role.

For many years a total absence of government touring grants and corporate support has limited the Vancouver Symphony to local performance.

But recently there has been an increased awareness of the benefits of touring on the part of funding agencies. A $100,000 grant from the B.C.lotteries fund has helped to cover the current tour which is part of the government's Funfest '80 activities.

In addition corporate sponsors have assisted: Prince George Pulp and Paper, Alcan Smelters and Chemicals, Eurocan Pulp and Paper, Canadian Cellulose, MacMillan Bloedel, and in Victoria the Yorkshire Trust Company.

Vancouver Symphony Society managing director Michael Allerton believes touring is an important part of the VSO's responsibilities. "As an institution which receives provincial support we should visit all of B.C. at least once every three or four years," he says.

He hopes that no one in Victoria will get the idea that his organization is in any way promoting competition with the Victoria Symphony.

"We certainly have no intention of disturbing the status quo for the Victoria Symphony," he says.

And he echoes Victoria Symphony's Bob McGifford when he says that the two organizations will both be touring the province as funding permits — "working together to co-ordinate our travelling dates and itineraries."

The VSO's Victoria concert takes place at the Royal Theatre and will present a a program consisting of Rimsky-Korsakov's *Russian Easter Overture*, Mozart's *Eine Kleine Nachtmusik*, Moussorgsky's *Night On Bald Mountain* and the Tchaikovsky *Symphony No. 4 in F minor, Op. 36.*

Curtains for Allen — or maybe not?

By AUDREY JOHNSON

A man who has had a closer yet more diverse look at the arts in this city than most, is calling it quits for a while.

Allen Houghton, a journalist by background, a business manager more or less by accident and an impressario by choice, is closing the curtain on his Victoria ventures for the time being.

But maybe not for good.

Last week Allen concluded his latest — the launching and establishment of the Bastion Theatre fund drive.

"I'm leaving options open," he says, "but I want to take a while out to consider the whole scene and find a focus for the next phase of my life."

Allen was the owner of a weekly newspaper in Ingersoll, Ont. when he and his wife, Joyce, paid a visit to Victoria and fell in love with the city.

They came here in 1972 and almost immediately Houghton landed at the Art Gallery of Greater Victoria as business administrator.

A three-year contract with Bastion Theatre in a similar capacity followed and then four years ago, following the urge to get back into his own business, Houghton bought the impressario organization that had been founded by John Minshall.

"In the eight years I've spent in this city I've seen a lot of good things happen," he says. "There's been a lot of growth culturally — growth that is slowed now because of the general recession. I just hope too much is not permitted to disappear. I'm especially sorry to see the Spectrum Dance Theatre go under. I had some hopes that there was a chance for establishing Victoria's first dance company."

At the moment the climate is not good for the impressario, says Houghton. "Costs are fast rising and the difficulties are increasing — United States agencies insist on being paid in U.S. funds for instance. The availability of acts is increasingly scarce. There are fewer first class international companies on tour; and then there is the time-cost problem of getting to Victoria from the mainland."

If Houghton should get back into the impressario business he says about 50 per cent of what he would present would be Canadian.

Houghton says big U.S. names, such as Belafonte



Houghton

— "I've been trying to get him for years " — don't need a local impressario. They sell themselves. But they often won't come for a single performance; or the auditorium has to be large enough to make a single performance profitable.

An impressario does a lot of horse trading, Houghton comments. "It's a matter of how badly do they want to play in your city; what financial terms do they want — a straight fee? a percentage? Each party makes a statement and finally reaches an agreement. But there are no bench marks to measure proceedings.

"You win some, you lose some. If two or three attractions out of a dozen or so in a season are money makers you're doing well. Sometimes you bring in a loss-leader for the prestige effect it has on the season as a whole. But the situation at the present time is pretty dicey."

Still, all this doesn't meant that the flow of incoming attractions is entirely drying up.

"Things are going to continue coming to the city and, I hope, good things," says Houghton.

"But I am more concerned with what exists in Victoria. I certainly would like to see the governments bail out organizations that have proved their value, such as the symphony."

But Houghton would add a string or two — "as much for the sake of the organization as the funding agency."

The bail-out, possibly through Loto Canada unclaimed millions, should carry a warning that such an action would not occur again. Houghton says he blames government funding agencies for not acting before an organization's crisis becomes extreme

"The government agency has all the facts, up-dated annually. It should be prepared to step in and call a halt . . ."

your health

Memory of heart attack often cripples

By DR. L.L. COLEMAN

My husband had a heart attack three years ago. Since then he has completely recovered, except for one thing. He still is scared to death to do anything active, even though the doctor assured him he can (and should) exercise. What more can we do to help him believe he is healthy?

Mrs. D.P.W.

Dear Mrs. W.:

A sudden heart attack can be a severe emotional blow to anyone, man or woman, at any age. It is not unusual for men who have recovered from an attack to continue to live with a feeling of trepidation, almost as if another attack is imminent and inevitable.

Have you noticed how often men who have had a heart attack, and recovered, refer to "the time I had my coronary"? This becomes a milestone in their lives and indicates to them their time of "reincarnation." It takes time, patience and understanding to help release them from the bondage of fear that seems to threaten so many "recovered coronaries."

In order to help your husband return to full serviceability in his home, in his work and in the community, it will take the coordinated efforts of you, your doctor, your family and even, at times, a psychologist or trained social worker.

The task is a difficult one. And sometimes you, with great emotional exhaustion, may feel as if you're ready to give up all hope. You must persist. For without your support your husband may remain a lifelong emotional invalid.

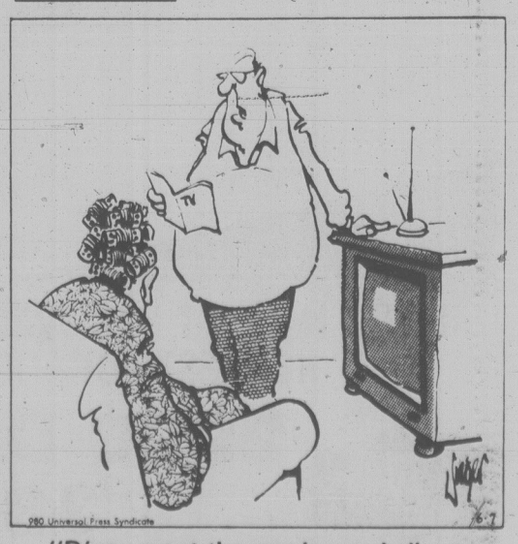
Far too often the recovered coronary concentrates so completely on his own illness that he fails to recognize that his wife and family have paid an enormous toll during his illness.

Doctors are aware of post-coronary fears. As soon as their patients begin to show signs of recovery, they target them at early ambulation and, later, well-controlled exercise. And here is one of the most reassuring attitudes you can present to your husband: If his doctor felt that exercise and return to full activity in any way threatened his health or longevity, he would not have suggested it.

With gentle persuasion, your husband can be induced to take his rightful place in society, relieved of the fears that seem to dominate him at this time.

Speaking of your health . . . Special note should be made of the fact that when you sneeze you automatically close your eyes. Remember this. For when you are driving a car, the fraction of a moment that your eyes are closed is sufficient time to cause a severe accident.

herman



"D'you want the movie, or shall we watch the news and have a good laugh?"



Valve causes racing

Dear Mike:
The engine in my 1973 Nova keeps racing after I take my foot off the gas. Instead of slowing down right away, the engine keeps running at the same speed for a few seconds and then drops off. This not only wastes fuel but is dangerous in my opinion. I've had the linkage and the carbueretor checked, and both have gotten a clean bill of health. What do I do Now?

Racing on

Dear Racing:
Check the gulp valve in your smog system. Sometimes if the vacuum to this valve is too strong, the engine races during deceleration.

Dear Mike:
I have a 1975 Chevrolet Caprice wagon. This vehicle has the clamshell tailgate, where the window and gate open and shut electrically. There are two switches on the dashboard — one of the glass portion and one for the metal part. Or you can also open and close them with a key out back. My problem involves the dashboard switches. Sometimes the switch that's supposed to raise the metal portion doesn't work. Other times it does work. The key switch works fine. Can you render a diagnosis?

Got the gate

Dear Got:
I'm sure you're aware that your automatic transmission selector has to be in "park" for the dash switch to work. If that's not the problem, though, I suspect the dashboard switch itself. Remove it and test the contacts that make the gate go up and down. Replace the switch if necessary.

Dear Mike: What can I do to keep the sunvisor from flopping down in my face whenever my car goes over a bump in the road? I'm forever pushing the visor back up.

Annoyed.

Dear Ann:
Some sunvisors have a screw adjustment up near the top so you can tighten it. With others, you simply have to replace the visor. Othertimes you can find a good, inexpensive replacement in a wreching yard.

Dear Mike:
About the fellow who was having trouble with his Monza's battery discharging for no apparent reason — I experienced the same problem. Since I'm a retired electronics technician, I was able to test my car's electrical system for current draw and found nothing wrong. When I took the car back to the dealer, he simply replaced the battery, no questions asked. It's a very cheap battery, and I assume the dealer has replaced a fair number.

Tech

Dear Tech:
Thanks for the information.

Feel free to send your automotive problems to Wheels care of Michael Lamm, Box 7607-B, Stockton, Calif. 95207. Not all questions can be answered personally, but those of broadest reader interest will appear in future columns.

volunteering

With the beginning of June many potential volunteers may be saying, "But do they need me now?" The answer is a definite "Yes!" Volunteers are needed for special events and summer programs as well as to replenish the ranks in regular programs who tend to lose volunteers during the summer months.

Volunteers are needed in programs that require a long-term commitment. In return, training which develops skills for the individual is provided. Two examples of such programs are:

NEED Crisis Line is looking for volunteers for its next initial training group starting in July. Volunteers need not have a background in communication skills. However, they should be able to listen caringly to callers without giving advice or making judgements. NEED offers an intensive initial and ongoing training program.

Victoria Association for the Care of the Dying is planning an initial training session for July. VACD volunteers visit a dying or grieving person and talk, read or write letters for them. These volunteers are an important source of emotional and practical support. Volunteers must go through 13 hours of initial training before being placed with a patient and advanced training sessions are held on a monthly basis for those who are volunteering. Training sessions emphasize the physiological and psychological aspects of dying and grieving and how volunteers can help.

Volunteers who would like to make a short-term commitment are also needed by Victoria organizations. Right now, a number of special events and summer programs are looking for volunteers. For example:

Students from Quebec will be attending the University of Victoria for 6 weeks from the beginning of July to mid-August. Volunteers are needed to invite a student to their home for a meal and a social visit. This will help with their spoken English and will acquaint them with Victoria families. Such visits may be repeated if volunteers are interested.

At the present time, two organizations have a special need for on-going clerical assistance:

A local organization focusing on 'the family' needs a secretary with a typing skill of at least 50 words per minute and a good command of English to work with the executive director in a co-operative partnership. This interesting, challenging job would focus on a wide range of organization activities. The volunteer would be involved in formulating ideas as well as performing a clerical function. The volunteer would need to have their own typewriter and would work at home on a flexible time schedule. There will eventually be an office to work at.

A community organization in the Sidney area is looking for volunteers to act as office receptionists and to provide general clerical assistance. Volunteers also fill requests for volunteer drivers and provide information to the public. Volunteers could choose to work a regular half-day shift once a week or could be available for holiday or sick relief.

The same organization also needs drivers to drive the elderly, handicapped and people with special needs to and from medical appointments and shopping and on pleasure outings. For those who are housebound or who have difficulty getting around, a volunteer driver is a friend indeed!

The requests for volunteers listed in today's column are a sample of the opportunities available to those who are interested in sharing their time, energy and talents with other Victorians. There are a wide variety of positions listed with the Victoria Volunteer Bureau and those interested in volunteering are encouraged to contact the bureau at 386-2269 for more information. The office is open Monday to Friday from 8:30 to 4:30 p.m.

youth clinic

Dear Dr. Powell:
I am a 14-year-old girl with an embarrassing problem. I have a lot of hair. I have hair on my arms, on my legs, and some on my lower back. But my greo'st worry is that I have a lot of hair on my upper thighs. In the summer, when I wear a bathing suit, I am afraid some of the hair will show. Do you know of any method to remove hair on the arms without it growing back?

Answer:
Excess hair, especially when it is dark, presents a problem to many women. They use many methods of either removing the hair temporarily or permanently bleaching it to make it less obvious. If your concern is confined to the hair on your upper thighs the answer probably is to shave the hair as required. Hair grows back, so the shaving must be done on a regular basis. There are also chemicals that will remove the hair temporarily. Neither shaving or using hair-removal lotions will affect the follicle from which the hair grows, so the procedure must be repeated every few days in the summer.

A process called waxing also removes the hair and has to be repeated less frequently. Waxing is done by a cosmetician and is fairly expensive. You should discuss this with your mother and your family doctor.

Dear Mr. Vichert:
I'm a 14-year-old girl who is very mature and good looking for my age. My friends are quite a bit older than me because I don't relate to any other people my age.

There is this guy sho is 19. I like him and I know he likes me a lot. But something is holding me back. He's a good person, but I'm attracted to others, and I don't think I'm ready to leave all my loyalties with one guy.

Also, I know my parents would not approve of me going out with a boy who is five years older. They wouldn't trust me, nor would they understand. I am keeping this boy waiting and I know it's not fair, but I'm not sure what move is best.

Answer:
I think you have made a very wise and sensible decision. The only problem so far is that you have not let the boy know you do not want to give all your loyalties to him. The reasons tht you state for not wanting to do this show that you have given how you feel a lot of thought and come to some conclusions that are not only good for you, but also indicate some thought and consideration for your parents. I would agree with you that it is important to have friends, and also agree with you that it may not be the right time to give all your loyalties to one guy.

Dear Dr. Levine:
I had a cat I loved dearly. I had her since she was born and she meant more to me than anything I owned.

After five years of joy with my pet, my brother suddenly finds he has asthma and is allergic to animals. So my parents took my cat and put her to sleep. I cried for weeks after and I'll never forgive or forget this incident five years ago.

Every few weeks I remember what happened. I am now almost 19 and yet every time I think of it I break down and cry alone. I still feel I must get even with my parents. Do you think I have an emotional problem?

Answer:
You are not the first one to discover that many people get as attached to pet animals as they do to human beings. Pets can be loving, loyal, playful, dependent and protective, among other things. After a close relationship for five years, to have our cat plucked from you, and (euphemistically) "put to sleep" mut truly have been painful.

It sounds like there was not much warning or opportunity to work through your loss and grief. Consequently you're still going throgh a process of mourning, very much akin to what we experience when we lose a human loved one.

However, five years is a long time for you to be still plagued by sadness, remorse, resentment and thoughts of retribution directed at your parents. It seems to me that there may be more brewing here than meets the eye. At least this is a possibility. I may be wrong, but it might be worth your while to speak to a psychotherapist, to check out what is "normal" mourning, and what is related to some other issues.

Young readers' questions on human relations and sex are answered by a panel including Marion Powell, physician; Graham Cotter, clergyman; Dr. Saul Levine, psychiatrist, and social worker Bruce Vichert.

Send questions to Youth Clinic, The Victoria Times, 2621 Douglas St., Victoria V8W 2N4. Readers wishing to talk with someone about their problems can call NEED at 386-6233.

MARA BLACK IS BACK!

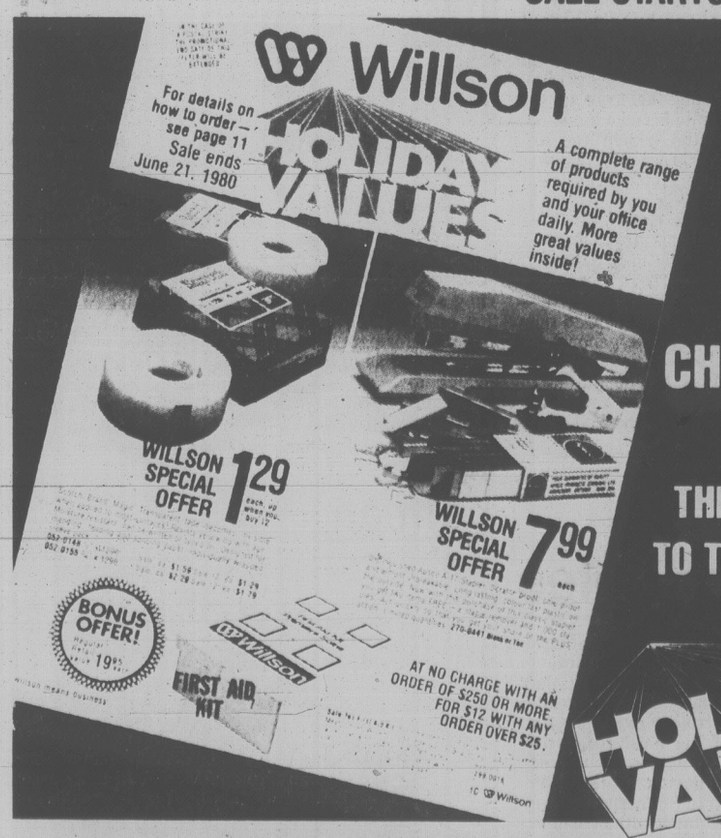


NO AGENCY CONFUSION!
THE FREELANCE, PROFESSIONAL MODEL!
CERTIFIED AND GOVERNMENT BONDED!

Telephone
384-0129

Willson

SALE STARTS MAY 26TH, 1980



OVER 100 SPECIAL ITEMS TO CHOOSE FROM.

...DON'T MISS THIS OPPORTUNITY TO TAKE ADVANTAGE OF OUR HOLIDAY VALUES

IF YOU HAVEN'T RECEIVED YOUR FLYER CALL YOUR NEAREST LOCATION LISTED BELOW.

2220 DOUGLAS ST.
384-9911

CHARGEX

Willson Office Specialty Ltd.

OUTDOOR FURNITURE.



for patio, beach, boat, cottage ...

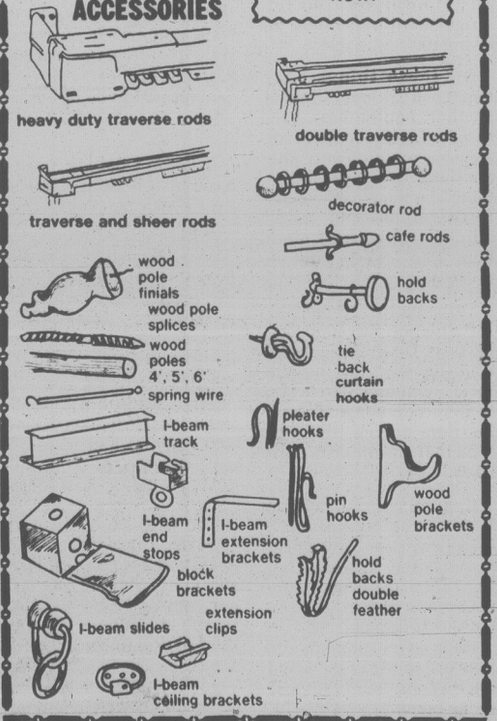
SKI SPORTSWORLD SPECIALISTS

SPORTSWORLD'S PATIO SHOP
564 Yates just below Government
Open Tues.-Sat. 9:30-5:00

Model
MOBILE DRAPE STORE Ltd.
3450 QUADRA ST. (SHOWROOM) 386-1259
Open Monday to Saturday 9:00 to 5:00

KIRSCH DRAPERY RODS AND ACCESSORIES

IN STOCK IN OUR SHOWROOM NOW!



Congratulations on the Grand Opening of Keating Park Estates...

Let Alcan make your Life easier...
quickly-easily-economically

Using
Alcan Windows
Alcan Entrances
Alcan Insulating Glass
Alcan Gutters
Alcan Siding
Alcon Shutters
Alcan Sliding Doors

Available from your nearest Building Supply Yard or Phone 652-3901

Alcan Building Products
Division of Alcan Canada Products Limited
6680 MIRAH ROAD, OFF KEATING X ROAD 652-3090

ALCAN

Sewers are her routine

OTTAWA (CP) — The first time Yvonne Bissonnette went into a sanitary sewer she got sick.

Fortunately, the mother of two seldom has to go underground as an operator of the jet sewer-cleaning truck that makes Ottawa sewers clean and free-flowing.

Every day on the job Bissonnette, 22, manoeuvres her way around the 3,000-gallon pumper.

Most of the time the hoses can be placed by just dropping them down the sewer, but when it's a smaller-sized sanitary sewer she has to climb down to place the pump.

The truck she drives, called The Hawk, is also an emergency vehicle.

"The emergency takes priority," she said. "We have to drop what we're doing if we get an emergency call."

Her 145-pound frame is not as strong as she'd like it to be.

"But I just operate the controls on the truck so I don't have to be that strong."

Dressed in her hip-wader boots, blue denim coveralls, fluorescent orange blouse and blue hard hat, Bissonnette demonstrated how she isn't afraid to get dirty.

While slipping her body into the grimy and smelly sewer, blonde pigtails blowing in the wind, she talked about her hobbies of horseback riding and rollerskating.

Of her job, she said: "It's just a job for me, that's all."



DAVID FILIPCHUK, 23, of Brantford lets fly with his tennis ball during a game at the University of Western Ontario Wednesday. This was the second time Filipchuk, a second year student, has tried the sport since an accident a couple of years ago confined him to a wheelchair. David says wheeling around the court is a lot of fun — and even more exercise — and that he is soon going to install a seatbelt for more daring serves.

Hospice program pilot for Victoria

Pilot programs designed to help people with terminal illnesses and their family and friends will be established in Victoria and Vancouver, Health Minister Rafe Mair announced.

The hospice program will provide care for dying persons and support for their families as well as education programs for medical staff involved with them.

The term hospice is being used because it is the root of hospital, hotel and hospitality and best describes the attitude expected of health workers.

Although the Victoria program is just being developed it's expected to include an assessment of the community's needs, an in-patient centre where patients with terminal illnesses can seek short-term refuge, and educational programs for patients, families and medical staff.

"Our idea of support for persons with terminal disease and their families will not involve new buildings nor more elaborate technology," said Mair. "Hospice refers to an attitude of caring and supportive concern within a community."

The first phase of the program is expected to cost $300,000.

The idea was proposed by a group of concerned organizations including: Victoria General and Royal Jubilee hospitals, the cancer clinic, the Capital Regional District's Community Health Service, the Victoria Council of Churches, the Victoria Association for Care of the Dying, and the Victoria Medical Society.

The emphasis, said Ruthella Cooper, co-ordinator of the Victoria program, is to provide caring not curing for the terminally ill patient.

Teachers save a life

OTTAWA (CP) — The mother of a six-year-old kindergarten student says the two separate school teachers who saved the life of her son after he swallowed and choked on a marble are first-class heroes.

"I'm so grateful," said Nicole Hamilton. "They were cool-headed and handled it beautifully."

Lynne Cleroux-Charron and Lorraine Keyuk of St. Brigid Separate School worked quickly and dislodged the marble from the throat of young Colin in less than a minute.

Huntington's feeds on fear

By PAT DUFOUR

June is Huntington's Disease Month in Canada and local members of the Huntington Society of Canada are trying to reach and help and families who may be affected by it.

HD (also known as Huntington's Chorea) is a hereditary neurological disorder. Any child of an affected parent has a 50-50 possibility of escaping or inheriting it, depending entirely on whether that parent passes on a defective or a normal gene.

Although the absence or existence of the condition in the child is determined at the time of conception, the symptoms usually appear between the ages of 30 and 40 and, sometimes, much later in life.

A person with HD may die from other causes before reaching the age when the HD symptoms would otherwise have appeared. This delayed effect and the resulting uncertainty make it very difficult to determine whether there is any genetic risk in having children in families where HD has been identified in an earlier generation.

Another problem is that the symptoms — which may include twitching or muscular spasms, premature aging, personality changes, depression, irritability and carelessness — can easily be mistaken in the early stages for other physical, mental or emotional disorders, resulting in inadequate or inappropriate treatment.

Ignorance and fear ere HD's principal allies. It is entirely possible for patients to lead a satisfying and fairly normal life, provided they and their families receive adequate advice and help.

The Huntington Society of Canada was formed in 1974 in Ontario. While there is no Victoria chapter, the four or five local persons who are members hope through stories such as this to contact more families in order to help.

"The problem is that often some members of the family have not been told," one member says, "That's why we cannot use our names in print."

Approximately one person out of every 10,000 in North America has the defective HD gene and is either already showing the symptoms or will eventually do so.

Local society members would like to form a chapter for two reasons; one to help families who suspect their family may have a HD history and also raise funds for research that may, in time, lead to a cure.

They ask those that suspect they may have HD in the family to write the society. The address is:- 13 Water Street North, #3, Box 333, Cambridge (Galt), Ontario, N1R 5T8.

They also stress the importance of consulting a doctor.

EUROPEAN
SKIN CARE CENTRE
Dr. W. V. and Mrs. Sharka Nykodym
Professional Facials—Manicure—Pedicures
Make up Consultations—Eyelash and Eyebrows Tinting
Waxing—Natural Products—Herbs
European Cosmetics—Perfumes—Imports
383-2818
1175 Douglas at View
(Commerce Mall)

Harbour Square
SIDEWALK SALE
JUNE 5, 6, 7
Harbour Square Shopping Mall
910 GOVERNMENT STREET
6-4

LIGHTING
FIXTURES AND SWAGS
sundial
1633 HILLSIDE 595-5323

ego interiors
1028 FORT ST
SALE SALE SALE
ego interiors
1028 FORT ST

For that important Anniversary or Engagement
ROSE'S JEWELERS
1317 Douglas St. Downtown
Featuring
COLUMBIA
DIAMOND RINGS

"Le COTEAU FARMS"
304 WALTON PLACE OFF OLDFIELD ROAD
10 miles from city centre
"BUY DIRECT FROM THE GROWER"
COME SEE US TODAY!
TOP QUALITY, PERSONAL ATTENTION
LARGE SELECTION OF . . .
HOUSE PLANTS
HANGING BASKETS
Open 8 A.M. Daily
WE ARE NOW TAKING ORDERS FOR PICKED STRAWBERRIES
658-5888
6-6

homark ● RENTALS (9 'til 9) ● SALES
● TV ● STEREO ● MICROWAVE
SANYO
SAVE 210.00
Turntable Model TP1010—Features D.C. motor with belt drive, .05% wow and flutter, electronic speed control stroboscope display, calibrated counterweight, adjustable anti-skate. Lateral counter balance. Viscarb damped cueing, shock absorbent feet 219.95
FMT611K AM/FM Tuner—Features adjustable output level, MPX filter, signal strength and centre of channel meter, S.W. cable FM muting, automatic stereo/mono switching of weak signals 279.95
DCA 411 Stereo Integrated Amplifier—Features 45 watts RMS per channel, 20 - 20 K4z, no more than .08 THD, dual tape monitoring with dubbing, dual power output meters, front panel record output, high filter, loudness compensation, switched speakers A and B outputs, 41-step volume control 349.95
RD5030 Stereo Cassette Deck—Features 2 heads with dolby, DC motor, mechanical tape tension, twin illuminated VU meters, separate equalization and bias controls 299.95
AD 3055 Audio Speakers—Features handling power of 55 watts RMS with frequency response 35 - 21,000 Hz, 2-way passive radiator system with 10" woofer and 10" radiator, and 4" power speaker with control level, removable black double-knit grille cloth and simulated walnut wood grails 229.95
STD 400 Audio Component Rack—Features 3 interior shelves plus record storage, clear plexiglass door with magnetic catch, simulated rich walnut finish with black vinyl shelves 129.95
Special Package Price..... 1299.70
Special Savings 210.00
NOW! SANYO Automotive Sound SAVE $$$
Example: in-dash AM/FM Cassette — Self-locking fast forward Model FTC-2
Regular 169.95
NOW 139.95
SAVE 30.00
SANYO MICROWAVE
Regular 699.95
Now 599.95
Save 100.00
Model 9004
USE OUR ON-THE-SPOT CREDIT PLAN!
SANYO Remote Control TELEVISION
Regular 949.95
Now 799.95
Save 150.00
Model 91C82
● 27 BURNSIDE WEST ● ROYAL OAK SHOPPING CENTRE
Phone for IMMEDIATE DELIVERY 381-5622

making waves...
Island Hall Hotel
With Something For Everyone
VANCOUVER ISLAND'S YEAR ROUND HOLIDAY RESORT OFFERS:
• Indoor Spa • Gourmet Meals
• Tennis • Disco
• Golf • Fireside Lounge
• Fishing • Beach Barbeque
• On the beach • Lawn Games
Call for reservations today!
IN ANY SEASON — FOR ANY REASON
Island Hall Resort Hotel "On Beautiful Parksville Bay"
BOX 340, PARKSVILLE, VANCOUVER ISLAND 248-3225

charge it
chargex or mastercharge
SUMMER WEAVES
. . . . summer's coming and here's a chance to enjoy warm weather in our soft, flexible weaves
"Papillon"
by Thomas Wallace
blue and natural straw
54.95
Ingledew's
for the great names in fashion
749 YATES STREET
mail orders accepted
382-5443
Open till 9 Fridays

Before the judge

A preliminary hearing scheduled to last two days was halted suddenly Thursday in provincial court and a 22-year-old city man pleaded guilty to armed robbery and possession of a firearm during a theft.

Marcel Victor Poupart, 2065 Goldsmith, was charged with the Dec. 5 holdup of the Saanich Peninsla Savings and Credit Union, 7103 West Saanich.

A total of $6,193 was taken in the noon holdup, but about half of it was lost when the shopping bag used to carry the loot broke inside the credit union. Poupart was arrested shortly after in a vehicle in front of Cordova Bay elementary school.

Defence lawyer Barry Mah Ming re-elected trial by magistrate and entered the guilty pleas on behalf of his client.

Judge William Ostler remanded Poupart in custody until June 26.

★ ★ ★

Two men charged with assault and possession of a prohibited weapon were denied bail by Judge Lorne Pearce.

Peter James Amell, 21, of 1204 Yates, and former-Victorian Zeljko Stubljar, 19, now of Calgary, were jointly charged with assault causing bodily harm to a 15-year-old who suffered a broken jaw and cuts Wednesday afternoon at Lambrick Park secondary school. They also were charged separately with possession of knives.

Both were remanded in custody until next Tuesday for election of trial method.

★ ★ ★

Two women charged jointly with a 30-year-old man with robbery were released on bail but ordered to obey 10 p.m. curfews.

Laila Marie Stewart, 18, of Campbell River, and Kelly Anne Sawa, 19, who gave police no fixed address, were charged with Kirby Martin Hawksworth, 1988 Kaltasin, after a 42-year-old Campbell River man was knocked down and robbed of $17 early Wednesday at Government and Yates.

All were remanded until June 16 for election and, in Hawksworth's case, possible bail hearing.

★ ★ ★

A 23-year-old man was ordered not to possess any firearms, explosives, or ammunition for five years after pleading guilty to possession of a weapon dangerous to the public peace.

Peter Alfred Emile Ladoucer, 803 Esquimalt, was given a suspended sentence and one year's probation by Pearce, who also ordered the confiscation of a .303-calibre rifle.

Crown counsel Robert Mulligan said Ladoucer and his wife were at the Halfway House beer parlor May 8 and Ladoucer went home to check on a child. When he returned and saw his wife talking to a man, he escorted her out in a physical fashion and took her home. Mulligan said three males followed them to the house where an altercation took place and Ladoucer brandished the rifle, complete with bayonet and 11 live rounds of ammunition.

Defence lawyer Brian MacKenzie said Ladoucer and his wife had a discussion about the man concerned before Ladoucer went home to check on his child. He said Ladoucer was a marine engineer aboard HMCS Restigouche and was undertaking alcohol rehabilitation treatment and counselling through the Canadian Forces.

★ ★ ★

A 41-year-old woman was denied bail after being charged with impaired driving.

Elaine Dorothy Stentaford, 2587 Selwyn, was charged following a traffic accident about 5:30 p.m. Wednesday in the 500-block Gorge Road East where a westbound vehicle struck a tree.

Court was told Stentaford was on parole from the Twin Maples prison where she was serving a four-month term imposed April 17 this year for three drinking-driving convictions.

She was remanded until today for plea.



John McKay photo

VANDAL'S WORK on beautification project dismays Al Frame of Classic Car Museum. Company spent $15,000 on fountain figure and small Japanese garden in front of the Douglas Street business, only to have yahoos go to town in a determined effort to wreck the display.

Jury to get pot case next week

Lawyers for the prosecution and defence completed their summations Thursday in the county court trial of eight men accused of importing 33½ tons of marijuana into Canada.

The case will go to the jury after Judge Montague Drake gives his address on Monday.

Defence lawyers Jeffrey Green of Victoria and William Deverell, Josiah Wood, Sidney Simons and Thomas Rafael, all of Vancouver, and Crown counsel Gordon Macdonald, assisted by Martha McNeely, began their summations Tuesday.

The trial opened two months ago and has occupied 27 court days, a record for a criminal trial in Victoria.

The men are also accused of possession of marijuana for the purpose of trafficking. They are:

William Francis Perka, 35, of Port Townsend, Wash.; Paul Oscar Nelson, 27, Seattle and Marina del Rey, Calif.; William Terry Hines, 39, San Rafael, Calif.; Michael Walter Butler, 28, Westport, Wash.; Stephen Earl Johnson, 34, Port Townsend; Jaime Marin, 38, Marina del Rey; Albergipson Frasser-Afanador, 39, Los Angeles; and Marco Antonio Lopera Penagos, 60, Mellin, Colombia.

They were arrested after the seizure May 22, 1979, of the Panamanian freighter Samarkanda at the head of Sydney Inlet, 50 kilometres northwest of Tofino, in a combined armed forces-RCMP raid.

Sentence June 19 in trafficking case

An Esquimalt couple and a Sooke man will be sentenced in county court June 19 for possession of heroin for the purpose of trafficking.

Judge Peter Millward Thursday found Alfred Grant Cooley, 39, of Sooke, and Gail Anne McLeod, 26, and John Alexander McLeod, 28, both of Esquimalt, to be in possession of heroin on May 29, 1978.

After the finding, the McLeods pleaded guilty to the full offence of possession for the purpose of trafficking. Cooley was found guilty of the full offence.

A stay of proceedings was entered for Gail Anne McLeod on a charge of importing heroin between May 9 and May 30, 1978.

JUNE SALE

SECOND MORTGAGES AT FIRST MORTGAGE RATES*

No appraisal fees

OFFER GOOD THROUGH JUNE 28, 1980.



the Permanent
Canada Permanent Trust Company
Canada Permanent Mortgage Corporation

*Second Mortgage interest is calculated monthly. First Mortgage interest is calculated semi-annually.

1125 DOUGLAS STREET, VICTORIA, 386-1361 AND 1551 CEDAR HILL CROSS RD., VICTORIA, 477-7216

SHOP-EASY FOODS

FRESH PORK PICNIC SHOULDER WHOLE OR SHANK PORTION 69¢ lb.

CANADA GRADE "A" BEEF PRIME RIB ROAST $2.59 lb.

SUNSPUN SALAD DRESSING 1-L Jar $1.29

MONARCH ASSORTED CAKE MIXES 264 G. pkg. 2 pkgs. 79¢

CAPRI WHITE BATHROOM TISSUE 4-roll pkg. 88¢ each.

NIAGARA — FROZEN ORANGE JUICE 12½-fl.-oz. tin 69¢ each

NIAGARA — FROZEN LEMONADE Pink or Regular 12½-fl.-oz. tin 39¢ each

CALIFORNIA CELERY Canada No. 1 25¢ lb.

FLORIDA TOMATOES Medium Size Canada No. 1 39¢ lb.

PRICES EFFECTIVE: FRI., JUNE 6th to SUN., JUNE 8th
We reserve the right to limit quantities.

STORE LOCATIONS:
SHELBOURNE PLAZA — COLWOOD PLAZA
230 COOK ST. — CADBORO BAY VILLAGE
2187 OAK BAY AVE. — (OAK BAY CLOSED SUNDAY)
MAVERICK MKT. 880 — ESQUIMALT RD.
Sunday Store Hours: 10 a.m.-5 p.m.

SHOP-EASY FOODS

'Close to Christmas and I needed the money'

A 45-year-old Esquimalt man told a B.C. Supreme Court jury Thursday he struck a patient in Victoria General Hospital Dec. 23 with a Christmas-wrapped piece of pipe after being attacked himself.

William Lloyd Christie was testifying in his own defence at the fourth day of his trial on charges of attempting to murder patient Terry Adams and intentionally wounding him.

Also standing trial is 35-year-old Ardiene Langer.

Charges against William Richard Johnson, 34, resulted in a directed verdict of not guilty after Mr. Justice Gordon MacKinnon ruled there was no evidence upon which he could be convicted.

The case was to go to the jury today after MacKinnon's address. Crown counsel Nicholas Lott and defence counsel Douglas Christie gave their summations Thursday.

Christie said he, Langer and Johnson were drinking all day Dec. 23. He had planned to see a family friend who had just had a baby at the hospital. He also received a telephone call saying Adams, to whom he had loaned $40 a week or 10 days previously, was in the same hospital.

"It was close to Christmas and I needed the money," said Christie.

He asked Adams for the money and was refused. Then, he said, Adams took a swipe at him "with a bat or whatever it was" which was produced from under the pillow and sheets.

Christie said he was struck by the object, got it away from Adams and hit him probably three times. He denied carrying a long tubular parcel into the hospital.

Asked why he left the hospital with the object, which he dumped in a parking lot, he said "I certainly wasn't going to give it back for him to give it to me again."

He admitted to a criminal record between 1953 and 1975 involving 10 offences including three common assaults, assaulting and obstructing a policeman, carrying a concealed weapon and robbery with violence.

Langer said she had a Christmas-wrapped box of chocolates and a pair of baby pajamas for Sharon Zarelli, 23. Zarelli testified she had known Christie about 12 years, had expected a visit from him, and had given birth at VGH Dec. 21.

Langer said she, Christie and Johnson went to VGH. Christie was carrying the two presents and gave them to her saying he wanted to see someone.

Suddenly everyone was shouting. She said she didn't know what it was about, couldn't find Christie or Johnson, and left the hospital and sat in a car.

Langer said they knew Zarelli was on the fourth floor (Adams was on the second floor) but she didn't know where she was in the hospital because she was drunk.

Asked what happened to the two presents she described, she said she ate the chocolates. Then she produced the pajamas, in Christmas wrapping, which she said she hadn't given to Zarelli because she was charged with attempted murder and was too upset.

Langer admitted she was not charged until Dec. 28. Asked why she hadn't given the present before that, she said: "Bill was in jail, I was upset, then I was charged."

Commissionaire Douglas Sutherland said he followed Christie from the hospital to Douglas Street at a walking pace where a police car stopped and took Christie into custody.

The policeman in the cruiser, Constable Robert Barron, said he put Christie into the car and took him to the station. He said Christie did not appear intoxicated.

James Gerald Hubbard, 35, said he was watching television when Christie, Langer and Johnson came over for a drink around 5:30 p.m. (The incident in the hospital occurred, according to several witnesses, about 6:30 p.m.).

He said Christie was very drunk and couldn't talk much.

Murder verdict in stabbing

NANAIMO (CP) — Dean Thomas Langford, 25, of Campbell River, was found guilty Thursday of second-degree murder in the July 6, 1979, stabbing of Helena Rose Howard, 16, and guilty of manslaughter in the stabbing the same day of Christina Beatrice Thomas, 26.

The second-degree murder verdict carries an automatic life sentence with no parole for at least 10 years.

The B.C. Supreme Court jury, which deliberated 6½ hours, recommended no parole for at least 15 years.

Mr. Justice Howard Callaghan was to pass sentence today.

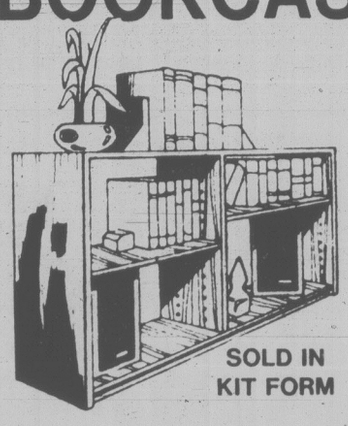
The four-day trial heard testimony that Langford admitted stabbing the two Gold River women on a logging road near the town after picking them up hitchhiking.

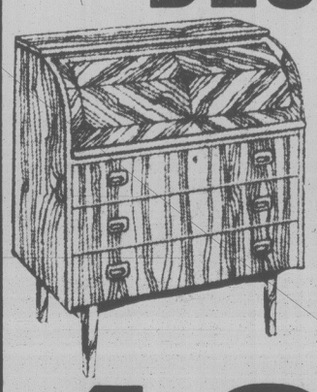
CONGRATULATIONS TO
KEATING INDUSTRIAL PARK
TRUCKING OK PAVING
O.K. PAVING CO. LTD.
990 HILLSIDE AVE.
386-3414
PLANT LOCATIONS
Victoria — Courtenay — Campbell River — Port Hardy
Estimates Without Obligation—
Ask About Our Conditional Guarantee 6-6

CALGARY
11:30 AM
ONE OF TWO
DAILY
DEPARTURES
ONE OF MORE THAN 50 GREAT WEST CONNECTIONS
PACIFIC WESTERN AIRLINES

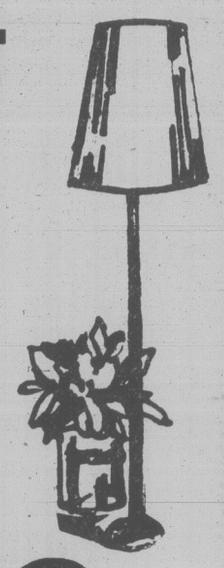
Shores JEWELERS LTD.
Imagine...
Pearls.
Sensuous, Silky...
Pearls.
Pearls from the exotic Shores of Japan.
Select your Pearls from our Shores.
Buy all that is precious at
Shores JEWELERS LTD.
All locations
Master Charge / Chargex / American Express Accepted

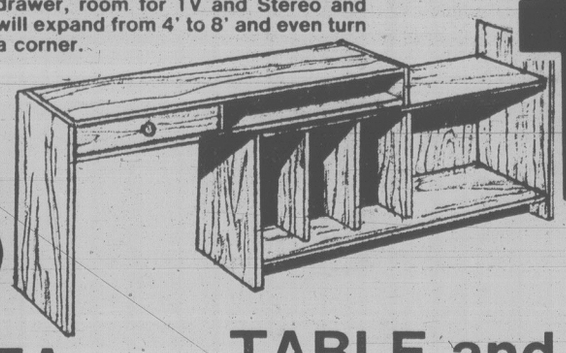
Scramdamden
Our GREATEST SALE of the Year!
Final Week, Sale Ends Sunday, June 8

LOW BOOKCASE

SOLD IN KIT FORM
33" high
48" wide
18" deep
189

ROLLTOP DESK

Strength and beauty are combined in a timeless design. The glow of fine teak makes this desk beautiful as well as very practical. Previously offered at $618.
468

CRAZY PRICES
1 only bedroom suite consisting of bed with headboard and attached nite tables, triple dresser, man's chest, mirror and corner unit. Teak with striking burl inlay in a gorgeous modern design. Reg. 3565.
Crazy Price 2399
3 only oval teak tables with an extension leaf right inside. Reg. 818
CRAZY PRICE 498
1 only sofa and chair in an exciting beige fabric and contemporary style.
Crazy Price 598
1 only sofa and chair in a very unique contemporary style. The cushions are reversible and the fabric is a beautiful shade of gray in soft wide wale corduroy. Reg. 2028.
Crazy Price 1453
3 only wall units, very large and massive, in rich walnut. Made in Germany and styled in the old-fashioned manner. Delivery and set-up extra.
30% OFF
1 only sectional sofa in an eye-catching brown toned stripe, very practical and hard-wearing. Reg. 1951.
Crazy Price 1183
1 only table and 4 chairs in a stunning black and white combination of sturdy wood and melamine, with woven seats. Reg. 551.
Crazy Price 399
1 only magnificent 3 section pine wall unit with many exciting and useful features such as glass doors with lighting inside, drop leaf bar, drawers, and loads of useful storage space. Reg. 2234.
Crazy Price 1365
5 only steel framed sling chairs, very sturdy, with dark brown canvas type fabric.
Crazy Price 69
8 only single pedestal desks, ideal for the student. Reg. 234.
Crazy Price 169
2 only, sets of coffee, corner, and end tables, with great-looking parquet style tops. Reg. 186
CRAZY PRICE 99 ea. piece
In Kit Form
4 only comfortable swivel chairs in a cosy gold color vinyl. Very comfortable seating. Reg. 353.
Crazy Price 149
25% off Lamps & Pictures

TEAK TRI-LIGHT FLOOR LAMP SPECIAL

SHADES IN THREE COLORS
29

STEREO BENCH
TEAK STEREO BENCH
This unit has it all. Record storage, a drawer, room for TV and Stereo and will expand from 4' to 8' and even turn a corner.

198

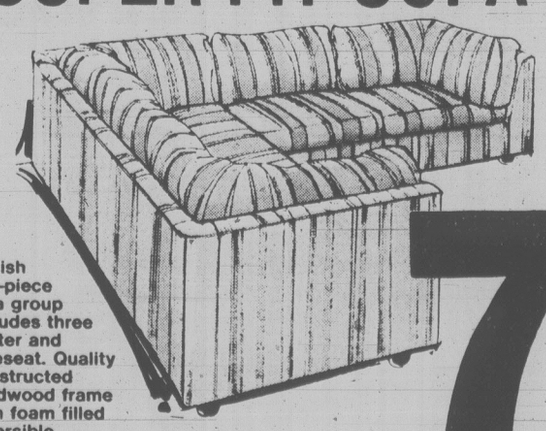
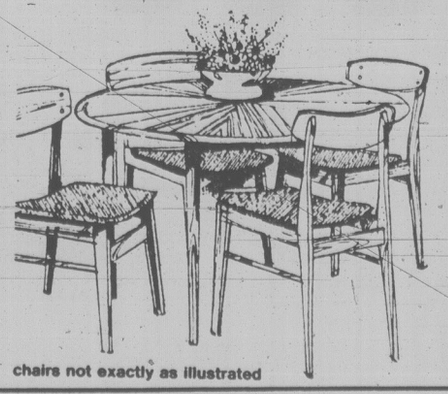
SUPER PIT SOFA

Stylish two-piece sofa group includes three seater and loveseat. Quality constructed hardwood frame with foam filled reversible cushions. Your choice of 4 excellent fabrics, all attractive and longwearing.
798

TABLE and 4 CHAIRS
42" round teak dining table is finished in solid teak edging and legs. Unique star graining highlights this perfect apartment sized dining table.
598

chairs not exactly as illustrated

ALL ITEMS SOLD AS IS
● All items subject to prior sale. ● Some items sold K.D. only ● Limited Quantities. ● Delivery and Set-up Extra.
tecum
Tecum Teak Furniture
"The Big Orange Building Across from the Arena"
1950 Blanshard St., Victoria, 382-7238
BANK FINANCING AVAILABLE 6-6
OPEN 7 DAYS A WEEK
SUNDAYS 12 to 5
CHARGEX VISA master charge

Trade licence fee change proposed

City council's finance committee Thursday endorsed a proposal to alter the method of levying business taxes and trade licence fees.

The change will generate the extra revenue needed to finance future deficits of the waterfront convention centre.

If council approves next week, starting in 1981 businesses operating in the city will no longer be able to deduct their trade licence fee from their business taxes.

Comptroller Mason Sheldrick said the change would increase city revenues by $272,000 based on 1979 statistics.

The city is committed to paying up to $200,000 a year to cover a half-share of any deficits incurred by the centre.

He also said the change will probably affect mostly professionals — lawyers, accountants, doctors — who have paid a flat $100 trade licence for 30 years.

Businessmen now pay fees ranging up to $1,200 a year for a trade licence. If they have premises within the city, they also pay four per cent of their rent as a business tax.

Committee chairman Ald. Frank Carson said the new method is fairer than the Chamber of Commerce's plan for a 25-per-cent increase in the business tax only.

He said it will spread the cost of financing the convention centre deficit over the whole business community.

Committee is neutral to airline proposal

A proposal for a new Victoria-Vancouver commuter airline received the limited endorsement of city council's downtown economic development committee.

Aldermen Ron McKenzie and Robin Blencoe said they supported Coastal Commuter Air's plans for airport-to-airport service.

But the committee held back and passed a motion saying only it had no objection to Coastal's application for a licence, which has been council's stand on similar requests in the past.

Erik Andersen, president of the new company, plans to serve the two cities by Twin Otter with a fare of about $30, substantially lower than the existing fares charged by Air Canada and Pacific Western Airlines or the harbor float plane service offered by Airwest.

Meanwhile aldermen voted Thursday to ask for more information on the scheduling pileup in the Inner Harbor with several ferries and float planes converging in a 45-minute period each evening.

Members of Victoria city council's emergency measures committee said they shared the concerns of Ald. Robin Blencoe, who raised the matter last week.

Victoria to prepare for disaster

Victoria will take a renewed interest in emergency planning following endorsement Thursday of a report from Ald. Robin Blencoe, who last month attended a national conference on the subject.

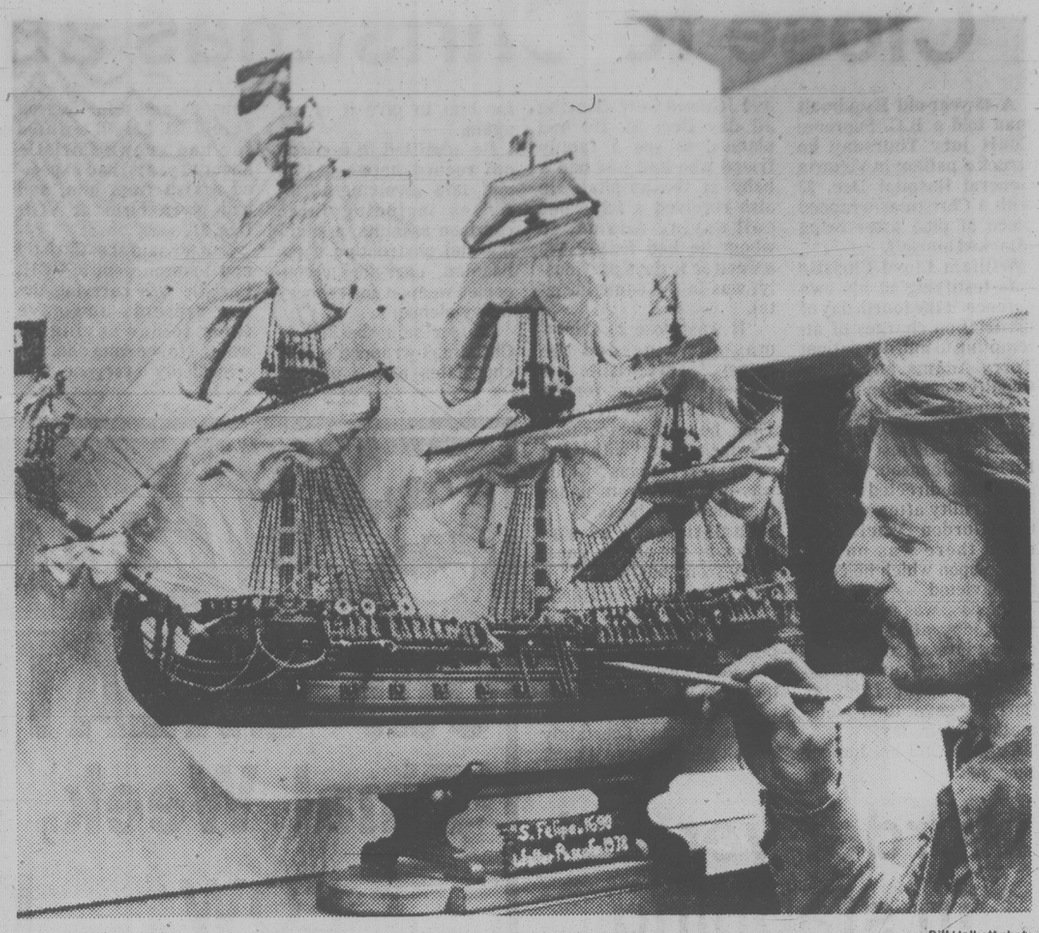
The members of Blencoe's emergency measures committee of council voted to update the city's emergency plan, in light of the recent Mississauga train wreck that spewed chlorine gas over the Toronto suburb.

Aldermen also decided to establish in the lobby of city hall a public information display on emergencies.

Pamphlets will be available to citizens on how to handle certain emergencies such as earthquakes, winter power failures and severe storms.

Blencoe said the conference in Arnprior, Ont. studied both peacetime disasters and those created in time of war and stressed the importance of each municipality preparing a local contingency plan.

Canada has much to do in civil defence planning for a possible war, Blencoe said. While the prime responsibility is the federal government's a municipality can fill a major role.



Bill Halkett photo

INFINITE DETAIL and 660 hours of work by Walter Pascolin, at right, produced this model of the 1690 Spanish galleon Santa Falipe. Pascolin used cedar and European walnut to make the model from a design by Vincenzo Lusci. The original vessel was 182 feet over-all, 2,600 tons and carried an armament of 115 guns. This is the 11th model made by Pascolin. Originally a painter, Pascolin came from Italy five years ago and works as cabinet maker with Somersby Woodworkers Ltd.

Harbour Square

SIDEWALK SALE

JUNE 5, 6, 7

Harbour Square Shopping Mall
910 GOVERNMENT STREET

6-4

The Corporation of The District of Saanich

NOTICE OF PUBLIC HEARING

GORDON HEAD LOCAL AREA PLAN
Amendment to the Official Community Plan

Notice is hereby given that all persons who deem their interest in property affected by the following proposed by-law will be afforded an opportunity to be heard before the Municipal Council on the matters contained therein at a PUBLIC HEARING to be held in the Council Chambers, Saanich Municipal Hall, 770 Vernon Avenue, on TUESDAY, June 17, 1980, commencing at 7:30 p.m.

"Official Community Plan By-Law, 1978, Amendment By-Law, 1980, No. 4477"

The intent of the amendment is to make provision for the Gordon Head Local Area Plan to become Appendix A to the Official Community Plan and to amend Map 5A — "Road Network" of the Official Community Plan to reflect the changes in the Gordon Head Local Area Plan.

A copy of the by-law and the revised Gordon Head Local Area Plan may be inspected at the Municipal Hall, 770 Vernon Avenue, between the hours of 8:30 a.m. and 4:30 p.m., Monday to Friday, except Statutory Holidays.

Note: If you already have a copy of the Gordon Head Local Area Plan you need only request, from the Planning Department, a copy of the changes.

"R. M. SHARP"
Municipal Clerk

HOUSE AND LAND FOR SALE BY TENDER LOCATED ON ROWNTREE ROAD IN THE HIGHLAND DISTRICT, VICTORIA, BRITISH COLUMBIA ± 6.8 ACRES

The Ministry of Lands, Parks and Housing invites offers by sealed tender for the purchase of the following property legally described as:

Lot 11, Section 74, Highland District, Plan 20576

Located at:
Rowntree Road, Highland District, Victoria, B.C.

All tenders must be sealed and clearly marked on the outside of the envelope "Offer to purchase—Lot 11, Plan 20576, Rowntree Road" and must be delivered before 12:00 noon on June 25th, 1980 to:

Mr. D. C. McColl
Regional Director
Ministry of Lands, Parks and Housing
404-3960 Quadra Street
Victoria, B.C.
V8X 4A3

Tenders must be accompanied by a certified cheque in the amount of $1,000.00 made payable to the Minister of Finance.

The highest or any tender will not necessarily be accepted.

Tender documents and Terms and Conditions of Sale can be obtained from the office of the Regional Director at the above address. Prospective purchasers are required to obtain a copy of same before submitting a tender.

The house and property will be open for public viewing on Monday, June 16th, 1980 from 1:00 - 4:30 p.m.

Prospective purchasers should satisfy themselves as to the availability and suitability of potable water and sanitary services.

Province of British Columbia
Ministry of Lands, Parks and Housing

Honourable James R. Chabot, Minister

Sears

Saturday Spectaculars

Shop Saturday, 9:30 a.m. to 5:30 p.m. Personal Shopping. While Quantities Last.



gift ideas for Dad . . .

Save $5 Short sleeve
jac shirt
Solid colour body with contrasting Italian style collar and trim on sleeves and pockets. 65% Polyester/35% cotton blend. Navy and Chocolate Brown. S,M,L,XL.
9.99 Reg. $14.99

Save $6 Sears Premier
dress shirt
Regular fit with fused collar. Tone-on-tone, placket front, chest pocket and long sleeves. Polyester/Cotton blend. White, Blue or Tan. Sizes 15-16½.
11.99 Reg. $17
Men's Furnishings (33)

Save $5-$7
Men's Dress Slacks
9.99 each
Reg. $14.99-$16.99. Two styles in easy-care machine wash fabrics. Beige or Blue tones, Navy, Dk. Brown and Black. 30-40 reg. fit (not all colours in all sizes).
Men's Casual Wear (41)

Save $45
Men's Sport Coat
54.99 each
Reg. $100. Fully lined single breasted models in woven polyester and blends. Beige, Blue or Grey. 36 to 46 (also short and tall models).
Men's Dress Wear (45)

Save!
Men's Pendants of 10K Gold
35%off
Surprise Dad with one of our pendants from a variety of styles, with or without chains. Many at 1979 prices. Save now!
Jewellery (4)

Save $10
Sears Deluxe Shower Massage
14.97 each
Reg. $24.99. Helps soothe tired aching muscles! Easy to install. Has extra-long 6 ft. flexible tubing and large size plastic grip.
Health & Beauty (8)

Save $60
Canon TX Camera with case
199.99 each
Reg. $259.99. 35 mm SLR camera with famous Canon built-in ease of operation. Fast 50 mm F/1.8 lens with Canon-type bayonet mount.
Camera Supplies (3)

Save $20
Portable Gas Grill— it's cookout time!
79.99 each
Reg. $99.99. Gas grill has 157 sq. in. of cooking space. Adjustable heat control. 14 oz. liquid gas cylinder and lava briquettes incl.
Housewares (11)

Save $269
10" Heavy-Duty Radial Arm Saw
429.99 each
Reg. $699.98. 10" Deluxe heavy-duty radial arm saw has up-front control, easy to read scales. Motor dev. max. 2½ h.p. 90° cut depth 3".
Hardware (9)

Save $3
Body Massager— a great gift idea!
5.97 each
Reg. $8.99. Vibrating action helps to soothe minor aches and pains. Provides comfortable massaging action for tired muscles.
Health & Beauty (8)

Save $93-$123
Mattresses . . . foam or innerspring
39" innerspring or foam set. Reg. $279.96 — 186.96
54" innerspring or foam set. Reg. $339.96 — 246.96
60" innerspring or foam set. Reg. $419.96 — 296.96
Furniture (1)

'Summer Sale' flyer ends 5:30 p.m. Sat.
Recheck your 28-page flyer for more great gift ideas for Dad!

Simpsons-Sears Ltd. 'Reg.' and 'Was' refer to Simpsons-Sears Ltd. Prices

capital scene

Order of the Royal Purple, installation of officers, 8 p.m. Saturday, June 7, Elks Hall, 732 Cormorant.

Parish of South Saanich, St. Stephen's and St. Mary's, 10th annual horseman's service, 11:15 a.m. Sunday, June 8, St. Stephen's Church, Mount Newton Crossroad.

Widow's Association, 1 p.m. Sunday, June 8, 1416 Denman. Bag lunch required.

British-Israel World Federation (Canada), 3 p.m. Sunday, June 8, Dominion Hotel, 739 Yates. Speaker, Frank Hall.

Boys' and Girls' Clubs of Greater Victoria, now taking registration for summer outdoor recreation for children 8-13, 1240 Yates. For information call 383-1101.

Kiwanis Club, flea market, 9 a.m. to 4 p.m. Sundays, Esquimalt Sports Centre, Esquimalt.

Alumnae Association of Royal Jubilee Hospital, quarterly meeting, 8 p.m. Monday, June 9, nurses residence, 2101 Richmond.

Victoria Numismatic Society, coin collectors meeting, 8 p.m. Monday, June 9, Provincial Musuem.

Victoria Legal Secretaries' Association, dinner meeting, cocktails at 5 p.m. and dinner at 6 p.m. Tuesday, June 10, Sherwood Park Inn, 123 Gorge East.

Rosicrucian Order, A.M.O.R.C., convocation and lecture, 7:40 p.m. Tuesday, June 10. 1632 Yalé. Topic: Be a Success in Life.

Ladies' Auxiliary No. 17, Brittania branch, Royal Canadian Legion, 7 p.m. Tuesday, June 10, Elks Hall, 732 Cormorant.

Solar Energy Society of Canada, update on B.C. Hydro's various renewable energy and conervation programs, 7:30 p.m., Tuesday, June 10, Windsor Park Pavilion, Newport Ave. Speaker, Stuart Leslie.

Cesarean Birth Group, 7:30 p.m. Tuesday, June 10, Adanac Building, Royal Jubilee Hospital, 1900 Fort. For information call 479-6837.

Auxiliary to Victoria General Hospital, 2 p.m. Thursday, June 10, nurse's residence.

La Leche League/Gordon Head, 8 p.m. Tuesday, June 10, 1160 Timber Lane. For information call 478-3515.

UVic senate votes to assist centre

Members of the University of Victoria senate have agreed to take over academic program development at David Thompson University Centre in Nelson provided there is adequate funding from the province.

Selkirk Community College asked the education ministry in April to be relieved of the responsibility for managing the centre, formerly Notre Dame University.

David Thompson offers a number of UVic programs and UVic was asked to assume the managment role.

UVic President Dr. Howard Petch said Education Minister Brian Smith should be told that if UVic is to assume an expanded role at DTUC, it should have designated funding.

"It is extremely difficult for us to plan properly and difficult for students to make their plans without such notice of funding," Petch said.

Dr. Reg Mitchell said he opposes the move as a UVic senator and a taxpayer.

He said government funds would be better spent on building residences for out-of-town students on the UVic campus.

"Attending university has a tremendous effect on the maturity of students by getting them away from home to a campus setting," Mitchell said.

Scholarly link-up with Shanghai seen

The University of Victoria moved closer to becoming the first Canadian university to gain direct access to a Chinese university's research facilities.

Members of the UVic senate approved an arrangement proposed in 1978 by a Chinese delegation to create a formal relationship between UVic and Shanghai Normal University.

The Chinese university is similar in size to UVic with more than 1.5 million books and volumes of periodicals.

Dr. Jan Walls, director of the Centre for Pacific and Oriental Studies at UVic, said the prospect of student access to a Chinese university is exciting, particularly since Shanghai is the largest city in the world in a country containing one-quarter of humanity.

UVic president Dr. Howard Petch said the idea would be for the two universities to exchange published material and to assist in an exchange of scholars and students for educational travel, studies, lectures and joint research.

Walls said Shanghai Normal, established in 1951, is an elite institution with a high reputation.

He predicted the twinning arrangement will make a big impression in China where new interest has recently been shown toward the West, particularly in science and technology.

The agreement will open up new channels and create important contacts without the necessity of spending educational funds.

Petch said it would be appropriate to set up a scholarship for a Chinese student to study here and to bestow an honorary degree on a distinguished Chinese citizen.

ROYAL OAK GARDEN CENTRE AND FLORIST

"For Every Blooming Thing"
OPEN 7 DAYS A WEEK
479-1116
We Grow What We Sell
Where Quality Does Count

HANGING BASKETS

STRAWBERRY BASKETS
Alpine variety starting to produce a crop of rich red berries ideal for apartment patios..... 9.95 Each

MIXED BASKETS
Ideal for the full sunny spot or shade..... 9.95 Each

IMPATIENS BASKETS
Bright Cheery colour ideal for semi-shade to full shade..... 9.95 Each

BEGONIA BASKETS
Large well filled baskets will stand morning sun to shade. These beautiful baskets must be seen to be apreciated. 19.95 Each

IVY GERANIUM BASKETS
Ideal for the full sun to semi-shady spot. Ready to start bloom for a summer of colour. 14.95 Each

BEDDING PLANTS
For the best in quality and a full selection of varities including spanish onions, keeping onion, tomatoes, over 15 varieties. Broccoli, cabbage, red leaf lettuce, head lettuce, kale, celery, pepper squash, cucumber, brussels sprouts, plus a full selection of all your favorite flowering plants.

SEED POTATOES 10 lbs. for 2.49
ONION SETS 1 lb. 1.39

4456 West Saanich Rd. in the Royal Oak Shopping Centre 479-1116

Sears

Shop at our Warehouse Clearance Centre Saturday 9:10-3:30
Located at 765 Vanalman
Personal Shopping

Clearance Centre

Look for special clearance prices on dozens of one-of-a-kind home furnishings, all priced according to condition. The selection will include floor samples, discontinued merchandise, used customer returns.

20-60% off Furniture

Grouping of more than 100 items specially priced at savings up to 60%. Merchandise includes living room, dining room, bedroom and occasional furniture all priced according to condition. Examples of the savings offered are listed below:

Sofa #51391, 1 only. Reg. $749.98 ..... 549.98
Hide-a-bed #48122, 1 only. Reg. $349.98 ..... 259.98
Sofa, Chair, Ottoman #51641/3/4, 1 only Reg. $799.98 ..... 549.98
Dining Room Table #22500, 1 only. Reg. $319.98 ..... 249.98
2-Pc. Livingroom Ste. #51651/3, 2 only. Reg. $619.98 ..... 484.98
2-Pc. Livingroom Ste. #51091/3, 1 only. Reg. $409.98 ..... 319.98
Cocktail Tables #37425, 6 only. Reg. $119.98 ..... 49.98
Hide-a-bed #48511, 1 only. Reg. $539.98 ..... 399.98
Matching Hex Commode #37428, 6 only. Reg. $119.98 ..... 49.98
48" Mattress #76746, 1 only. Reg. $169.98 ..... 69.98
Unfinished Hutch #11512, 1 only. Reg. $114.98 ..... 79.98
Brass and Wood Headboards .. 50% off

Simpsons-Sears Ltd.
765 Vanalman Ave. Just off the Pat Bay Hwy.

SUBURBAN

HAS THE FORD PICK-UP FOR YOU

OVER 80 IN STOCK

BIG SAVING NOW



EXAMPLE: 1980 FORD STYLESIDE PICKUP
Power steering, ammeter and oil pressure gauges. In Wimbledon white. Stock 0-434.
WAS $7154.50 NOW $6552.00 SAVE $602.50

EXAMPLE: 1980 FORD F250 STYLESIDE PICKUP
4-speed manual transmission, power steering, ammeter and oil pressure gauges, AM radio, auxiliary fuel tank. Stock 0-81.
WAS $9185.40 NOW $8365.00 SAVE $820.40

EXAMPLE: 1980 FORD F256 SUPERCAB
5.8 litre, 351 8-cylinder engine, automatic transmission, power steering, air conditioner, AM radio, dual batteries, complete tinted glass. Stock 0-185.
WAS $14,590.40 NOW $12,987.00 SAVE $1603.40

EXAMPLE: 1980 FORD BRONCO 4x4
Limited slip front and rear axles, ammeter and old gauges, cigar lighter, flip fold rear seat, security lock group. Stock 0-295.
WAS $11,544.80 NOW $10,654.00 SAVE $890.80

EXAMPLE: 1980 FORD F253 STYLESIDE PICKUP
5.8 litre, 351 8-cylinder engine, automatic transmission, power steering, limited slip rear axle, special camper package, Am radio, dual batteries. Stock 0-171.
WAS $12,103.30 NOW $10,846.00 SAVE $1257.40

EXAMPLE: 1980 FORD F260 STYLESIDE PICKUP
5.8 litre, 351 8 cylinder engine, automatic transmission, limited slip rear axle, skid plates, auxiliary fuel tank, heavy duty battery. Stock 0-242.
WAS $12,392.50 NOW $10,996.00 SAVE $1396.50

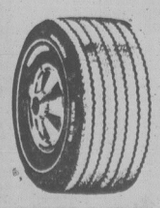
THE ONLY COMPLETELY REDESIGNED FULL-SIZE PICKUPS FOR THE 80's
Pickups With:
1. The best fuel economy rating of any North American built full-size 6 or 8-cylinder pickup.

Series	Engine/Transmission	Combined City/Highway
Ford F100 and 150	4.9 L (300 C.I.D.) 6 CYL. M3	24.4 MPG 11.6 L/100 km
Ford F100 and 150	5.0 L (302 C.I.D.) V8 M3	22.4 MPG 12.6 L/100 km

2. More payload than Chevy per comparable G.V.W.R. (up to 401 pounds more).
3. Proven tough, truck type Twin-I-Beam front suspension.
4. An all-welded box with coved corners and fewer joints and seams. Reduces the places where corrosive moisture or dirt can collect.
5. Shorter turning diameter — more than 3 feet tighter than Chevy.
6. A high level of standard features.
7. New corrosion protection measures.
8. Improved ride and handling characteristics.

BUILT FORD-TOUGH

PARTS STORE TIRE CLEARANCE
SAVE UP TO 30%



PARTS PHONE 388-5171

CLEARANCE
1 only, B.F. Goodrich, 8.00x16.5 tubeless, Reg. 95.00 each, 64.50
4 only, Uniroyal 8.00x16.5 tubeless, Reg. 89.00 each, 59.50
4 only, B.F. Goodrich, P235/60R15 radial T/A, Reg. 135.00 each, 95.50
2 only Firestone P175/75R14, steel radial, Reg. 77.56 each, 55.50
1 only Firestone, 8.00x16.5 Transport 500, Reg. 83.35, 55.50
4 only B.F. Goodrich, 750x16 Tube Type, Reg. 80.15 each, 58.50
4 only Road Hugger, M50x14 H/P, Reg. 123.35 each, 88.50
4 only Road Hugger, G50x15 H/P, Reg. 100.00 each, 77.50

WINTER TIRES CLEARANCE
4 only Firestone 7.00x15 Tube Type, Reg. 64.30 each, 51.50
2 only Dayton 8.75x16.5 Tubeless, Reg. 70.75 each, 56.50
4 only, Dayton 7.50x16, Tube Type, Reg. 80.15, 64.50
2 only Monarch, F7xx14, Premium Belted, Reg. 45.97, each, 38.50
2 only Monarch, H78x15, Polyester Tubeless, Reg. 50.61 each, 43.50
2 only, Monarch, P225/75R15 Steel Radial, Reg. 86.71 each, 69.50

Installation and Balancing extra.

OPEN Mon. to Fri., 8 a.m. until 10 p.m. Sat., 8:30 a.m. until 4:30 p.m.

BRAKE SPECIAL

LET US:
1. REPLACE: Front disc pads, Rear Linings.
2. REPACK: Front wheel bearings,
3. INSPECT: Brake drums and rotors, Brake Shoes, Front Grease seals, Rear Wheel cylinders, Front calipers.

NOW ONLY 119.95 Parts and Labour included. Any additional parts or labour will be quoted with a firm price before any work is done.

SERVICE PHONE 386-7712

SUBURBAN MOTORS LTD. 3377 DOUGLAS ST., VICTORIA 386-6131

Ford MERCURY
LINCOLN CONTINENTAL MARK VI VERSAILLES MERCURY MARQUIS COUGAR XR7 CAPRI MONARCH ZEPHYR BOBCAT FIESTA SAFE-BUY USED FORD TRUCKS

VICTORIA'S DAILY Classified

INDEX

VITAL STATISTICS
1 Births
8 Miscellaneous Cards of Thanks
308 Deceased Cards of Thanks
305 Deaths and Funerals
312 Florists
310 Funeral Directors
309 In Memoriam
313 Miscellaneous
311 Monuments

NOTICES
14 Announcements
16 Catering, Banquets and Reception Rooms
15 Coming Events and Meetings
20 Lost and Found
18 Places to Visit

EMPLOYMENT
28 Employment Service
21 Help Wanted — General
22 Office Help
26 Part Time — Temporary Help
24 Sales Persons and Agents
30 Situations Wanted
23 Skilled Trades
25 Teachers

BUSINESS SERVICES
36 Services Directory

PERSONAL SERVICES
33 Bands, Musicians and Orchestras
40 Business Personals
43 Dancing
42 Education
41 Legal Services
71 Music Teachers
39 Personals
34 Pre-Recorded Music
32 Trade Schools
38 Travel

MERCHANDISING
83 Aircraft
117 Antiques and Arts
78 Bicycles
80 Boats and Marine
65 Building Supplies
93 Cameras, Supplies and Photo Finishing
127 Chicks, Poultry, Hatching Eggs, Supplies
101 Children's Miscellaneous
116 Coins and Stamps
135 Farm Implements
60 Fuel
97 Furniture
105 Garage Sales
120 Garden Supplies
99 Groceries, Meats and Produce
95 Heating & Fireplaces
130 Heavy Equipment and Machinery
128 Livestock, Supplies and Events
96 Major Appliances
100 Miscellaneous for Sale
103 Miscellaneous Wanted
109 Miscellaneous to Rent
77 Motorcycles
70 Musical Instruments
125 Pets and Supplies
92 Sporting Goods
81 Sailboats
94 Store and Office Furniture and Equipment
115 Swaps
63 Timber
98 TV, Stereo, Radio Sales and Service
112 Wanted to Rent, Miscellaneous

AUTOMOTIVE
155 Automobile Financing and Insurance
164 Auto Body and Painting
168 Campers, Trailers and Motor Homes
166 Cars and Trucks Wanted
150 Cars for Sale
148 Lease Vehicles
149 New Car Directory
160 Parts, Accessories and Service
151 Sports, Import Cars
158 Tires
154 Trucks, Buses and Vans
156 U-Drive and Auto Washing

ACCOMMODATION
185 Convalescent and Rest Homes
175 Hotels
178 Summer Homes, Cottages and Resorts
181 Tourist Accommodation

RENTAL
201 Apartments to Rent, Furnished
200 Apartments to Rent, Unfurnished
203 Apartments Wanted
206 Duplexes to Rent
207 Duplexes Wanted to Rent
202 Furniture to Rent
215 Halls, Warehouses, Stores and Offices to Rent
197 Housekeeping Rooms to Rent
199 Housekeeping Rooms Wanted
211 Houses to Rent, Furnished
210 Houses to Rent, Unfurnished
212 Houses Wanted to Rent
205 Rental Agencies
190 Room and Board
191 Room and Board Wanted
193 Rooms to Rent
194 Rooms Wanted
204 Shared Accommodations

FINANCIAL
155 Automobile Financing and Insurance
233 Mortgage Loans and Insurance
234 Mortgages for Sale
230 Personal Loans and Insurance
235 Wanted to Borrow

REAL ESTATE
280 Acreage for Sale and Wanted
240 Business Opportunities
241 Business Opportunities Wanted
247 Commercial or Industrial Properties
258 Condominiums
253 Country Homes and Properties
270 Exchange Real Estate
290 Farms for Sale and Wanted
263 Garages for Sale, Rent, Wanted
293 Gulf Island Properties
250 Houses for Sale
265 Houses Wanted to Buy
295 Listings Cancelled
268 Lots Wanted
271 Lots for Sale
294 Mainland and Out-of-Province Properties
169 Mobile Homes and Parks
273 Property for Sale
274 Property Wanted
244 Revenue Property
245 Revenue Properties Wanted
259 Townhouses
285 Up-Island Properties
256 Waterfront Properties

386-2121
Monday through Friday, 8 a.m.-6 p.m. Saturday, 8 -5:30 p.m.

CLASSIFIED ADVERTISING RATES

All rates quoted are for insertion in both The Daily Colonist and Victoria Times.

SPECIAL PRIVATE PARTY WORD RATES
10 word minimum
1 or 2 days 15c per word per day
3 to 5 consecutive days 12c per word per day
6 consecutive days or more 10c per word per day

Real estate, mobile home, rental, clubs, organizations and business advertising does not qualify for these rates.

GENERAL WORD RATES
10 word minimum
1 or 2 days 19.75c per word per day
3 to 5 consecutive days 16.00c per word per day
6 or more consecutive days 13.75c per word per day

SEMI-DISPLAY LOCAL RATES
Any advertisement which varies from 6 pt. regular classified style shall be considered semi-display.
14 agate lines per column inch.
1 or 2 days 71.50c per agate line per day
3 to 5 consecutive days 64.50c per agate line per day
6 or more consecutive days 57.25c per agate line per day

Contract rates for local businesses available on request.

NATIONAL AND OUT OF PROVINCE RATE
Regular Classified 22¢ per word.
Semi-Display 85¢ per agate line.
14 agate lines per column inch.

BIRTH NOTICES
Up to 30 words $4.00
Each additional word 15c

DEATH NOTICES, MEMORIAL NOTICES AND CARDS OF THANKS
61.50c per count line per day
3 consecutive days 53.25c per count line per day

PRIVATE BOX NUMBERS $3.50
Private Victoria Press box numbers are for use only in conjunction with advertising published in the Victoria Times and The Daily Colonist.

VICTORIA OFFICE
2621 DOUGLAS ST. V8W 2N4
Classified counter service, 8:30 a.m. to 5:30 p.m., Mon. to Fri. Closed Saturday.

DUNCAN OFFICE
Advertising, Circulation, Editorial and General Information, 746-6181.
109 Ingram St. V9L 1N8

TERMS OF PUBLICATION

F.P. Newspapers Limited shall not be liable for non-insertion of any advertisement beyond the amount paid for such advertisement.

In the event of error occuring the liability of F.P. Newspapers Limited shall not exceed the charge for the space actually occupied by the item in question.

All claims of error in publication shall be made within 12 hours thereafter and if not made shall not be considered. No claim will be allowed for more than one incorrect insertion nor for errors not affecting the value of advertisement.

All estimates of cost are approximate. Advertisers will be charged with space actually used.

All advertising copy will be subject to the approval of the Victoria Press, who reserve the right in its sole discretion to classify, reject or insert copy furnished.

All advertisements must comply with the British Columbia Human Rights Act. This act states no advertisement may state or imply a preference, limitation or specification on the basis of an applicant's race, religion, colour, marital status, ancestry, place of origin, age; or sex (unless the matter relates to the maintenance of public decency AND prior approval has been obtained through the Human Rights Branch).

While every endeavor will be made to forward replies to box numbers to the advertiser as soon as possible, we accept no liability in respect of loss or damage alleged to arise through either failure or delay in forwarding such replies, however caused, whether by negligence or otherwise.

NOTICE OF COPYRIGHT

Full complete and sole copyright in any advertisement produced by F.P. Newspapers Limited is vested in and belongs to F.P. Newspapers Limited, provided, however, that copyright IN THAT PART AND THAT PART ONLY of any such advertisement consisting of illustrations, borders, signatures or similar components which is, or are, supplied to Victoria Press by the advertiser in the form of reproduction proofs, veloxs, etc., and incorporated in said advertisement shall remain in and belong to the advertiser.

CIRCULATION INFORMATION

The Daily Colonist 383-4111 Victoria Times 382-3131

Wherever carrier service is maintained, $5.00 per month.
By mail — Vancouver Island and Gulf Islands, $7.00 per month, $20.00 per 3 months, $40.00 per 6 months, $80.00 per year. Rest of Canada, $8.00 per month, $22.50 per 3 months, $45.00 per 6 months, $90.00 per year.
Outside Canada, $20.00 per month, $240 per year.

BY MAIL
Saturday Times Only Sunday Colonist Only
Canada 60 cents per copy, $30.00 per year. Outside Canada, $1.10 per copy, $55.00 per year.

The Daily Colonist Second Class mail registration No. 0516.
Victoria Times Second Class mail registration No. 0625.

ISLAND REPRESENTATIVES
Duncan, Chemainus — Mr. HILTON HOLT 746-6181
Nanaimo 758-9633 Lake Cowichan 749-6206
Port Alberni — Mr. Fred Suhr 723-8312

14 ANNOUNCEMENTS

ELSEA'S COSTUMES JUNE special. Rentals or sales for wedding parties, nostalgic wedding dresses, tail suits, bridesmaids, flower girls, also graduation and first communion gowns. Costume rentals for all occasions. Nostalgic clothing for sale. 1733 Cook St. 382-4442.

NAVY LEAGUE CADETS
All former officers and cadets of N.L.C.C. Admiral Rayner are cordially invited to attend the Corp's 30th annual inspection to be held at Rainbow Barracks, 1082 Vaughan Crescent, Macaulay Point, Wednesday June 11th, 1980 at 7pm.

FOLKFEST IS COMING!
June 23-July 1 incl. Preview of entertainment and fashion show, Mayfair Shopping Centre, Saturday 12noon-3pm.

THE "ROBERT BROWNING Musical Photo Story." A Photo-Co-Op Limited. Membership interested. Victoria Press Box 54.

15 COMING EVENTS AND MEETINGS

"OUR YOUNGSTERS OUR LAWS"
A series of discussions for parents who want to know:
—How to help a child who gets into trouble with the law
—What is diversion?
—What does a probation officer do?
—What does containment achieve?
—What are the child's legal rights? — The parents rights?

Mondays, June 9, 16 and 23, 7:30 p.m., Lounge, Centennial United Church 649 Gorge Rd. East

Sponsored by the Natural Parent Group and the Parent Encouragement Program
Registration $2 per family.
For more info:
Faith Magwood, 598-5121

ATHLETICS BINGO
EVERY WEDNESDAY
VICTORIA CURLING CLUB
Early Birds 6:45 p.m.

SWAP & SHOP
ESQUIMALT SPORTS CENTER
1151 Esquimalt Road
SUNDAY JUNE 8TH
10: AM—4: PM
ADMISSION 25 CENTS
Over 300 sellers and 5000 buyers to date. For information 386-3261.

THE PUBLIC IS INVITED TO A free guided tour of Cardiac Diagnostic and care units, Sunday, June 15th at 12:30 pm sharp, starting from the Medical Lecture Room, RJH. Public also invited to attend seminar dinner ($12.50 ticket) later at UVic. Sponsored by the First Open Heart Society of B.C. Further details 592-0320 or 384-1931. Please reserve dinner tickets early!

Parents Without Partners
SINGLES DANCE
FRIDAY, JUNE 6, 1980
(couples welcome)
Gordon Head Recreation Centre
1744 Feltham Rd.
"MR. MUSIC"
Tickets at Hillside Mall
For Ticket reservations phone
388-4276, 595-1651

SINGLES DANCE. MCMORran's Resort. 5109 Cordova Bay Rd. Fri June 6. Eric welcomes you to a fun filled evening. Live music by the Martin Van Quartet in the spacious Seaview Room till 1am. $5 ea. Ticket Res, 658-5224

SPCA JUNIOR PET SHOW.
Saturday, June 7th.
Beaver Lake Park.
Registration: 9am
Judging: 10am
Entry fee 25¢.
Refreshments.

SWAP AND SHOP
Blanshard Community Centre, 901 Kings Rd. Every Sat. 10-4pm. Great bargains, new items and old. Tables supplied. 388-7696, 387-5506

NOW SUNDAY ONLY
Jacklin Centre Swap Meet every Sunday 9:30 to 3:30. For tables inside or space outside phone 478-4696. 3108 Jacklin Rd. Langford.

SWAPPE & SHOPPE
521 Craigflower Rd, Sundays 10am-4pm. Call 388-6120 weekdays 9am-3pm, Sat. 10am-12pm.

MINUS ONE CLUB DANCE for Widowed, Divorced, Separated. 9:30pm. Friday June 6, Elks Hall, 732 Cormorant. Music by Davis Combo. 598-8314.

GERANIUM GROUP HOLDS annual Plant Sale, Beaver Lumber, Hillside, June 7th and 8th. Regular store hours.

PROSPECT LAKE COMMUNITY Hall Bingo, 5358 Sparton Road. 7:30pm, Saturday June 7th. See you there!

16 CATERING, BANQUETS and RECEPTION RMS

ARE YOU PLANNING A party or picnic? The F.W. Woolworth bakery department can supply you with all your party needs. Cakes for all occasions, fancy sandwich trays, chicken, meat trays, salads and relish trays. For more information contact Woolworth Bakery, 1200 Douglas Street, or phone 388-4531

10, 20, 30, 40, 50, 60, 70, 80, 90, 100. You name the number of people in your party and we'll cater it. Catering extraordinaire because we care. Call 384-7151, JAMES BAY INN

20 LOST and FOUND

LOST: BLUE GREEN RAINcoat, keys in pocket, Thursday or Friday. Somewhere from James Bay and Public Library or Health Center, Saanich or left on bus. Write to #8-505 Government St.

LOST: SOMETIME SATURday, on Triangle Mountain. Female Samoyed-Husky, white with black markings. Answers to Cindy. No collar. 478-5148 or 388-1191

LOST IN SOOKE NEAR SAseenos Elementry small black/white female cat named Boots. Phone 381-3131 days, 642-5766 anytime.

LOST DURING THE OAK BAY High reunion activities gold antique woven bracelet with engraved heart with initial "D" on clasp. Reward. 592-9740.

FOUND: WHITE, MALE LAbrador X on Goldstream Avenue, June 4th. Apparantly jumped from car. 478-7333 or 478-2714.

LOST: 6 MONTH BLACK GERman Shepherd, some white markings. Jubilee Hospital area. 595-5819.

FOUND SMALL BLACK TERrier, silver tips on toes, narrow vertical stripe on chest, very sweet and well trained. 382-1624.

LOST: 3 MONTH OLD WHITE Siamese female kitten, 10 days ago. Near Cook and Dallas. 385-5517. 1 Cook St.

LOST: WHITE MALE ALBINO ferret, lost in the vicinity Admirals-Lyall Street, Esquimalt. Please phone 383-7630.

LOST: ¾ SHELTIE PUP IN ESquimalt, sadly missed by our three year old daughter. Can be identified. Please call 386-1032

LOST: GOLD LOOP EARRING. 479-2750.

20 LOST and FOUND

LOST: LADIES OMEGA wristwatch. Between Thursday and Saturday. Reward. 384-7757

FOUND: WHITE MALE POOdle, Sooke Village, June 2. 478-2714.

FOUND: BLACK AND WHITE male kitten, about 3 months. 382-5256

LOST: WARN WINCH REmote control, Lindholm Rd. 479-9595 after 6.

LOST: FROM THE FORGE, jacket, hat, and keys. Paul would you phone me. 385-0354

LOST: LEATHER PURSE AT Simpson Sears. Reward. 385-6704 after 6pm.

FOUND REAR TAIL LIGHT assembly off late model GM car on Blanshard St, 382-4929.

FOUND: FEMALE BLACK & white border Collie. 478-2714 or 598-5826.

LOST: JUBILEE NURSING school Bar Pin, named engraved. Reward. 385-3910.

LOST OR FOUND A PET? 478-7333 or 478-8161.

LOST: MAN'S GOLD BRACElet. Reward. 592-9063

21 HELP WANTED GENERAL

FULL TIME COORDINATOR FOR CITIZEN ADVOCACY
A non—profit society working to guarantee the rights of handicapped people, and training volunteers to work on a one to one basis with them.
DUTIES:
The coordinator will;
1- carry out all aspects of office management.
2- work on an independent basis in liaison with the board of directors.
3- recruit and train volunteers.
4- provide direct services to handicapped people and their families.
5- develop a good rapport with professionals and agencies.
6- insure quality of services through program supervision.
QUALIFICATIONS:
The successfull candidate should have;
1- a university degree in human services.
2- experience and/or training in working with handicapped people.
3- interest and/or knowledge in area of legal and human rights.
4- Abilitiy to work well with people.
This position requires a highly motivated self started. Salary range; $1300-$1500 per month. Closing date for applications; June 15,1980. Please send detailed resume to: Citizen Advocacy, Ste 402-620 View St., Victoria B.C.

741 (VIC) COMM SQN
Students! Are you interested in doing something challenging and exciting this summer? At 741 (VIC) COMM SQN we are offering an 8 week summer youth employment programme which provides training in radio operations, small arms, fieldcraft, map using, first aid and more. The programme runs June 28th to the 22nd of August 1980. In addition this summer employment may lead to part-time winter employment which would provide further training in other aspects of communications. Must be a student between 17 and 34 with a Canadian Citizenship and physically fit. 383-3133 Monday to Saturday 8 a.m.-4 p.m. and Thursday 7 p.m.-10 p.m.

FOSTER FAMILY NEEDED
Blue-eyed, brown-haired, 16-year-old "Billy" needs a young, active foster family who is willing to spend time with him. This lanky lad is full of energy, likes outdoor activity, horses, boats, etc. He attends a special school as he is mentally slow. Upset by change, he has a short attention span and tends to be impatient. He has difficulty getting along with people, both children and adults. If you think you can help, phone 598-5121 or come to the "Course on Fostering", Wednesdays, 7:30 p.m., 1627 Fort Street, Ministry of Human Resources, Capital Region.

BRANCH MANAGER
A major credit union located in Victoria is seeking applications for the position of branch manager. Reporting directly to the general manager, preferred candidates will possess:
- Minimum 3 years proven experience as a branch manager.
- Excellent interpersonal skills and organizational abilities.
- Thorough knowledge of accounting and loan practices.
- Familiar with data processing.
- Career oriented:
Salary and benefits are highly attractive. Please reply in strict confidence to Victoria Press Box, 98.

LABATTS BREWERIES OF B. C.
PAYROLL PERSONNEL CLERK
required in our Victoria Plant. This is a part-time position requiring a minimum of 3 days work per week. Applicant must be willing to work up to 5 days per week when required. Send resume to R. Hillebrand, 1921 Government Street, Victoria, B. C., V8T4N7

RETIREMENT SAVINGS PLAN ADMINISTRATOR
We require a competant individual to fill the above position. The successful candidate will enjoy dealing with the public and will have at least 1 years experience directly in the RSP field. The position will involve responsibility for the administration of our guaranteed funds, fixed term deposits, and monthly compound interest fund. We offer a good salary and attractive benefit package including a dental plan. Reply to: National Trust Company Ltd., 1280 Douglas St., Victoria. 388-5451

HAND WEAVING SUPERVISOR
Required immediately, experience hand weaver able to work without close supervision. This is a career position offering attractive salary along with excellent fringe benefits. This individual will be responsible for training and supervising several employees. Experienced with sectional warping will be an asset. Apply in person to suite 210-620 View St., Tuesday, June 10, 1980, 11 am to 3 pm and Wednesday, June 11, 1980, 11 am to 3 pm.

LARGE ESTABLISHED TRAvel Agency organization is seeking a retired airline executive or persons of similar experience in another field of the transportation industries.
The successful applicant must be able to convey a most pleasing manner and possess a thorough knowledge of travel agency operations.
This position will be flexible hours that will also permit other activities.
Please forward your resume and salary expectations to Victoria Press Box 32.

PART-TIME EMPLOYMENT is available immediately in the Canadian Armed Forces (Reserve). Full-time employment is guaranteed during the summer if you want it. If this interests you inquire about the Canadian Scottish Regiment by coming to the Bay Street Armoury (715 Bay Street) or phoning on Tuesday or Thursday evening between 8 and 10 p.m. — rooms 231 or 229, phone 388-3897. Everyone wants experience, we give it. For those too young to join the militia, inquire about the C Scot R cadet corps.

LADY OR UNIVERSITY STUdent wanted for Saturday and Sunday all day, overnight sitting for 2 nights during week. Own transportation. 658-8028

AMWAY
Get the whole story
478-6677

21 HELP WANTED GENERAL

ENERGETIC FEMINIST needed to work with staff and volunteers at Rape Assault Centre. Applicant should be a good organizer, and have experience in Crisis Counselling, Community Liaison work, and Educational Programming. Administrative and funding raising experience also assets. Salary $865 monthly. Women only need apply; exemption approved Director Human Rights. Apply in writing to: Victoria Rape Assault Centre, 1947 Cook St, Victoria, V8T 3P8.

WANTED: A SELF MOTIVATing career minded person to train for all duties at an established professional photography studio. While experience is not necessary, the successful applicant will be able to deal positively with the public and consistently complete detailed tasks under minimum supervision. Wage to start at $4 per hour. This is a career opportunity; those interested may submit resumes in person at Lund's Photography, 3615 Shelbourne Street, Victoria BC

STUDENTS
If you are between 17 and 35, the Naval Reserve has a place for you. Earn $147 a week between July 2nd and August 29th.
Contact H.M.C.S. Malahat weekdays or Monday evenings, 385-7045.

¾ TIME POSITION WITH PRIvate sector social service project. Aapplicant should be flexible and multi-skilled. Should possess strong organizational ability. Required to handle office administrative duties to process client data, statistics and reports, also must have sensitive people relating skills, able to do intake interviews and to supervise office volunteers. Position begins June 23rd. Send resume to Victoria Press Box 53.

ESTABLISHED VICTORIA company specializing in ski equipment and other outdoor recreational products has an opening for a full time sales person. An experienced salesperson with proven ability and a knowledge of skiing, preferred. Salary commensurate with qualifications and experience. Please apply with resume to Victoria Press Box 876 no later than June 9th.

CARETAKING COUPLE REquired by summer for 44 suite apartment in Oak Bay. Duties will include rent collection, cleaning, general maintenance and gardening. The building has laundry facilities, 4 floors with carpet and small lobby. Caretakers have 2 bedroom ground floor corner suite. Wages at scale. Apply in writing to Caretaking Position, 939 Old Esquimalt Rd, Victoria, BC, V9A 4X4

VOCATIONAL COUNSELLOR Goodwill Enterprises requires a Vocational Counsellor for its rehabilitation team. Clients involved may have any type of disability and require assessment, help with vocational choice and general counselling while training. A graduate in psychology or education is preferred. Mail application to 220 Bay Street, Victoria, V9A 3K5, prior to 15 June 1980

COUPLE FOR BEEF CATTLE farm in the Victoria area. Approx. 16 hours per week housekeeping and cooking. Full time job feeding beef cattle, gardening and handyman work, etc. Good one bedroom living quarters with utilities paid for $100 a month. Salary $1300 per month. Good recent references required. Very suitable for semi retired couple. Apply to 205-3400 Douglas Street, 382-4274.

THE MAIA SHOP IS LOOKING for a self motivated person interested in fashions, retail selling, and general aspects of store procedure. The position is open to a young person, resident of B.C. as part of the Summer Youth Employment Programme, and may lead to year round full time employment. Applications by resume will be accepted Tuesday June 10 at 581 Johnson Street.

PHYSICALLY HANDICAPPED woman requires younger female live-in companion housekeeper to be integral part of active interesting life. Must have valid driver's licence, be capable of some lifting, energetic, selfstarting, reliable. Starting wages $327 month plus board and room. Two days off a week. Begin August 1. Write: POB 6306, Station C, Victoria, V8P5R3.

THIS IS FOR YOU-
Needed urgently a warm, older person who would be happy providing several days and/or nights a week companionship/home keeping for an elderly great-great-grandmother in her own home in James Bay. Only apply if truly sincere and flexible. Remuneration plus room and board. 383-5090 after 5:30pm.

NANAIMO AREA
The Daily Colonist has a few route openings in the Nanaimo area with improved monthly profit. To apply or for information please phone 758-9633 between 9 a.m. and 12 noon or phone 753-2582 between 4:30 and 5:30 p.m.

VICTORIA SECURITY PATROL LTD.
Requires 10 full time and 5 part time security officers. Previous security experience an asset. Must be neat in appearance and bondable. Training and benefits supplied. Apply in person at 3453 Quadra Street, 9am-5pm, Monday to Saturday.

SECRETARY RECEPTIONIST wanted by small progressive community centre, must be able to handle typing, accounts receivable and work well with community groups of all ages. Apply in writing only to Director, Vic West Community Y, 521 Craigflower Rd, Victoria, V9A 2W1

THE MUNICIPALITY OF CENtral Saanich requires 3 students for summer employment at Wallace Dr. Centennial Park to conduct a playground program. Program commences June 16th. Contact Tim Richards at 652-4444. Resumes may be left at the Municipal Hall, 1903 Mt. Newton X Rd.

WINDOW INSTALLER
Aluminum window company requires experienced person to install, renovations, storms, and glass conversions. Person must supply his own tools and vehicle. High earning potential. Call Van Isle Windows, 383-7128.

WE HAVE OPENINGS FOR mature or retired or semi-retired individuals for full or part-time or weekend employment for downtown, well established restaurant. Prefer some restaurant experience or will train. Please send brief resume to Victoria Press Box 031.

TELEPHONE SALESPERSON. Minimum wage plus monthly bonus. To develop sales of insulation products and related lines to the home owners. This company is well established and well known on Vancouver Island. For interview call 388-5125 between 9am-noon.

URGENTLY NEEDED, MAture live-in woman homemaker for retired man, 2 sons and daughter at home for short periods from time to time. Cadboro Bay area. Wages and afternoons off negotiable. Letter stating particulars to Victoria Press Box 81.

STEADY AND PART TIME work available. Cleaning broiler chickens for processing. $4.85 per hour to start with incentive increase possible. Part time work is on night shift. Squeamish persons should not apply. Apply to 205-3400 Douglas Street. 382-4274

COUPLE TO HELP WITH GENeral cleanup and office work in campground. 652-3232.

BABYSITTER WANTED FOR Doncaster School area, part time. 598-3501

21 HELP WANTED GENERAL

CONSOLE OPERATOR
Competent person required to operate pump control console at self-serve gas bar 521 Lyall St. References required. For interview call Manager at 382-0015 between 8-4pm.

TV TECHNICIAN
Wanted retired TV technician or technician who wants to get into television sales. Applicant must have basic technical knowledge and ability to communicate effectively. Phone Sales Manager at Homark, 381-5622.

MOHAWK OIL COMPANY Ltd. requires an assistant manager trainee. Retail sales experience an asset but not necessary. Mohawk will train on the job if necessary. Good company benefits. Send a complete resume to 2100 Quadra Street, Victoria.

BUILDING SUPPLY REquires full time yard person, part time yard person, and part time sales person. Experience an asset. Apply in writing to Victoria Press Box 72 stating qualifications and expected salary.

BARTENDER-STEWARD
For private golf club. This is a full time permanent position. 598-4321 for interview.

RANCH HAND FOR B.C. INterior cattle ranch. Applicant must qualify for B.C. Provincial Youth Employment Programme
Rugged outdoor work. $5 per hour plus room. 382-4274 or apply 205-3400 Douglas Street.

RUSSELL FOOD EQUIPMENT Ltd. has an opening for a showroom clerk. Office sales and a variety of interesting duties. Permanent position with opportunity for advancement and an excellent future. 386-3161 between 8-10am.

DENTAL ASSISTANT FOR orthodontic office. Certified or experienced. Typing an asset. Salary related to experience and ability. Reply in writing to Dr. W. D. Kirstine, 502-1120 Yates Street, Victoria, B.C. All replies confidential.

EXPERIENCED JANITORess/Janitor for light duty Janitorial, part time evenings, Monday to Friday. Must be bondable and able to work with minimum supervision. Apply to P. O. Box 517, Victoria, B.C.

SEASPRAY PROPERTIES Ltd. 1911 Quadra St. V8T 4C1 are now accepting applications for apartment managers. Those interested please call Wally Taylor at 386-3124 between 8:30-9:30 a.m. daily.

COACHMAN FLAG INN REquires full time desk staff. Interested applicants should possess a pleasant telephone manner and enjoy working with the public. Please apply in person 229 Gorge Road East.

MANAGER FOR 44 AND 47 suite apt. bldgs. MATURE industrious people only will be considered. No children or pets. Good incentive bonus to right person. Please apply giving full resume to Vic Press Box #55.

RELIABLE, ENTHUSIASTIC sales clerk required for local tack shop. Part-time trial period, then permanent full-time. Must be prepared to work weekends. Applicants reply to Victoria Press Box 70.

SALT SPRING ISLAND REquires reliable cook experienced in Chinese food, husband and wife team considered. Hours and wages negotiable. 653-4448 between 9pm-10pm weekdays only.

EXPERIENCED ROOFERS required by Vancouver Island company. Permanent position. Apply to Victoria Press Box-006 or phone Howard O'Dell at 112-724-4484.

DENTAL ASSISTANT NEEDed for busy practice. Reply in own handwriting giving training, experience, skills and expectations to Victoria Press Box 68

NEED RELIABLE MATURE lady, non-smoker preferred, one 2½—year old child allowed, to babysit 2½—year and 3-month old, my home, your own transportation. 474-1549.

WEEKEND WORK FOR RELIable person who is mature and can accept responsibility for security patrol on parking lot, night and day hours. Reply Victoria Press Box 77.

A LARGE COMMERCIAL cleaning company needs a janitor and a janitoress. We are looking for mature, experienced and bondable people. Victoria Press Box 80

UNIVERSAL FITNESS Centre requires an instructor for the female section. Part-time or full time position. For interview call John between 5 and 8 PM, 479-3115

SERVICE SALES PERSON REquired for Leisure Equipment, mechanical aptitude necessary. Please include job experience and education with your reply. PO Box Box 267, Victoria, BC.

SEMI RETIRED PERSON with power squadron or boating experience for part time work in a marine accessory store. For appointment phone 595-2441 Saturday between 10am-1pm

JANITORIAL
Help wanted for Victoria area, experienced only. Please reply to Victoria Press Box 830

SHYLOCKS
HAIR DESIGNERS
Fashion haircutters wanted, clientele. 381-1224

SECURITY OFFICERS
required immediately full and part time positions available. Apply 317-1207 Douglas.

GLAMOUR SCHOOL OF HAIRdressing will soon require a part-time instructor, 3 days a week. Call Brett 386-7843 for interview.

HAIRTRENDS REQUIRES AN experienced hair stylist, versatile in all facets of hair care. Phone 383-3245 to arrange an interview.

EXPERIENCED RELIABLE short order cook for the Old Victoria Fish and Chip Shop, 1316 Broad Street. Apply in person to the manager, 11am-3pm.

REQUIRED BABYSITTER for 2 boys, 4 and 6 years old, 4 hours a day, 5 days a week. James Bay area. Mature person preferred. 383-1693.

REQUIRED FOR FULL TIME job, night auditor, union wages, please experienced only need apply. References. Apply in person Douglas Hotel.

COUNTER PERSON NEEDED for private club, hours 8pm to 4am. Also relief person needed on call basis. 383-3996 between 3-6pm.

COFFEE SHOP WAITress/waiter in Sidney area. Full or part-time. Please call 656-4323 between 8-10am. For information 656-4323.

UTILITY PERSON, SOME MEchanical knowledge, good personality for mall duties in malor shopping centre. Reply Victoria Press Box 77.

EXPERIENCED DINING room cook wanted. Apply in person to The Silver Bridge Inn, 140 Trans Canada Highway, Duncan. 112-746-5151.

MATURE LADY FOR LIVE-IN housekeeper, for elderly Lady in good health in modern home. Salary plus room and board. 652-1515, 385-0963.

GAS STATION ATTENDANT wanted, experienced preferred but will train. Must be neat and tidy. Reply Victoria Press Box 82.

LIVE-IN WEEKEND COMpanion for elderly lady. Please phone between 12-4. 592-5258

OCCASIONAL SITTER NEEDed for nights, Florence Lake area. 478-5238 after 5pm.

21 HELP WANTED GENERAL

Princess Mary Restaurant Vessel

The Princess Mary Restaurant Vesssel is now accepting applications for full time and part time kitchen staff. Please apply in person.

HELP WANTED
Reservation Manager required for downtown hotel. Only fully qualified person need apply. Phone for appointment between 9 AM - 5 PM, ask for Mr. Warr, 382-4221

LOVING BABYSITTER WANTed for 13 month old, couple of evenings a week, 4-12, in my home Quadra-Tolmie area. 384-8466.

HAIRDRESSER REQUIRED for downtown shop, full time or part time, or rent a chair. Ask for Maggie, 382-7017

WANTED, RELIABLE BABYsitter, for occasional days and evenings out. Prefer experienced. 384-0411.

THE BLETHERING PLACE Tea Room in Oak Bay requires person for food preparation. 598-1413, 477-2333.

DEPENDABLE BABYSITTER required in our home, Sears area, Monday through Friday, 8:30-5. 595-1804.

EXPERIENCED WAITER OR Waitress only. Apply between 2-4pm. Dino's Place 4011 Quadra St.

TWO CHAMBER PERSONS for Johnson's Canyon, Banff Alberta, summer employment. 598-5669.

WAITER-WAITRESS WANTed, experienced. Night shift. Apply 650 Yates Street after 12 noon.

TELEPHONE SALES PEOPLE for Second Annual Magic Review. Students welcome. Call 382-4144.

COOK WANTED, MUST HAVE a few years experience. Apply in person to the Chef at the Sherwood Park Inn, 123 Gorge Rd.

WANTED: PITCHER FOR Harvey's Sporting Goods Men's fastball team. Call Tom, 656-6319

WANTED: ALL ROUND baker, apply in person at Ambrosia Bakery, 1551 Cedar Hill Cross Road.

APARTMENT MANAGER wanted for newly constructed 36 suite "Marina Court" in Sidney. Phone 592-0726 or 656-4592

MATURE TEENAGER NEEDed for occasional evening babysitting, Sears area. 595-7377 after 5.

SALT SPRING ISLAND, short order cook required. Send resume to Dagwood's, Box 892, Ganges.

HOUSE OF RUSSELL SIDNEY, requires qualified hair stylist, full or part time, 656-1522. After 6pm, 477-8603.

EXPERIENCED WAITress/waiter, full time day shift. Apply in person to The Highlander Cafe, 707 Pandora.

WANTED IN OAK BAY AREA, woman with 1 or 2 small children to babysit 3 year old, 3 days per 2 weeks. 592-5580

EXPERIENCED DRAPERY seamstress, residential, commercial. Full or part time. 477-1611.

SALES PERSON FOR FASHion store, only those with experience in similar stores need apply. 595-7143.

VIC WEST. RELIABLE SITter required, part-time, some 1pm-9pm and Saturdays. 385-1318.

HAIRSTYLIST WANTED FOR Colwood salon. Must be adept and have class. Apply to Joan-Marie at 478-4322.

MATURE WAITRESS/waiter with some short order cooking experience, must be neat, days. 384-1034, 598-5070.

WANTED: EXPERIENCED chambermaids. Apply in person Swiftsure Inn, 427 Belleville Street between 8am-4pm.

MCDONALD'S
Maintenance help required. Please apply in person. 1567 Cedar Hill Cross Road.

CITY SERVICE STATION REquires licensed mechanic and front end sales people. Please apply to Victoria Press Box 84

BABYSITTER REQUIRED for 5 year old boy, weekdays, month of July, Gonzales Bay area. 592-9703

EXPERIENCED MAIDS REquired for professional team cleaning service, 3-4 days per week. 384-8694.

ADULT BABYSITTER FOR two children, Braefoot School to McKenzie Mall area. 721-3853 after 5pm

PART TIME POSITION AVAILable, 1½-2 hours per evening cleaning health spa, experience, bondable. 385-6880.

RESPONSIBLE PERSON FOR TV Rental Agent in local Hospital. Commission and travel allowance. 382-8141.

FULL TIME DINNER COOK wanted. Fully qualified. Phone 477-7219.

WANTED: EXPERIENCED laundryperson. Apply in person: Swiftsure Inn, 8am-4pm.

PART TIME SERVICE STAtion attendant required in Langford. 478-5273 for appointment.

SIDNEY HOME, MATURE, loving, live-in nanny required. 656-7348.

SEAMSTRESS WITH INDUSTrial sewing machine experience for sail loft. 9-5, 382-2312

DESPERATELY WANTED sitter for occasional weekends, day shift, Colwood. 478-8649.

EXPERIENCED GEODUCK Divers wanted locally and up North. 652-3439, 652-3331.

WANTED: COOK. APPLY IN person, Mariners Inn, 2162 Oak Bay Ave.

EXPERIENCED CHAMBERmaids required. Call: 385-7529.

22 OFFICE HELP

CGA STUDENT OR LEGAL SECRETARY
A downtown public accounting firm has a vacancy for a person to perform a wide variety of duties including receptionist and secretarial, bookkeeping, data processing and word processing. This is a interesting and challenging position and will provide a unique learning experience. It will likely be of interest to a first or second year CGA Student or a Legal Secretary. Experience in bookkeeping or with a computer is not necessary as training will be provided. Essential characteristics looked for in this position are a typing speed of not less than 55 wpm, a non smoker, basic common sense and a keen desire to learn. Attractive salary. Please apply in confidence to Victoria Press Box 93.

WE REQUIRE A PERSON FOR retail credit office, must have some knowledge of cashiering and bookkeeping and be able to type 45 wpm. Please reply to Victoria Press Box 87.

REQUIRED: EXPERIENCED legal secretary for a one-man law office. Practice restricted to corporate, commercial and estate matters. Hours 12noon-5pm. Call H. F. Hallatt at 381-4444.

AN EXPERIENCED DENTAL assistant is required for a preventative dental practice. Please hand in resume to 202-9775 Fourth St. Sidney.

22 OFFICE HELP

CHARTERED ACCOUNTANTS
We have openings for a chartered accountant, finalist, and senior student to complement our present staff in Victoria.
These positions afford varying degrees of responsibility in the client service area and an opportunity for experience and advancement in a national firm environment.
Salary ranges will be negotiated and all standard fringe benefits are provided. Reply by providing a resume to: Touche Ross & Co., P.O. Box 4188 Station A, Victoria B.C. V8X 3X8. Attention Colin R. Moir, C.A.

EXPERIENCED RECEPTIONIST SECRETARY
ARCHITECTS' OFFICE
Salary to $1200 month depending on experience. Requirements: must show initiative and be a good organizer, able to work independently, must be intelligent, personable, attractive and have a neat app

22 OFFICE HELP

EXPERIENCED CONvevancing secretary required. Call Heath and Company, 386-1336.

WANTED: EXPERIENCED telephone salesperson for flower shop. Office skills required, typing, etc. 384-0555.

PART TIME POSITION AS Legal Agent, some registry experience an asset. Apply to K. Pollner, P O Box 137, Shawnigan Lake.

23 SKILLED TRADES

JOURNEYMAN GENERAL MECHANIC

required. Preferably with front end experience. Full company benefits including medical/dental. Current wages under negotiation. 5 day week. Contact Jack Manarey, Service Manager, Suburban Motors Ltd. 3377 Douglas Street, Victoria BC, V8Z 3L4

WINDSOR MACHINE CO LTD VICTORIA SAW CHAIN DIV REQUIRES

Press Room Set-up Person Applicant should be qualified journeyman, with 5 or more years experience in press setting and trouble shooting of close tolerance progressive dies. Rate is $11.31 per hour, plus full range of company paid benefits. Applicants please call 384-4631 or forward resume to 754 Fairview Road, Victoria

DIETICIAN

Island hospital requires a qualified dietician to plan and direct activities of their dietary department. Interested persons should apply in writing including a complete resume detailing education and experience to: Mrs. D. Fraser, Personnel Officer, Campbell River District Hospital, 375 Second Ave, Campbell River B.C. V9W 3V1.

AUTO MECHANIC

Competent licensed auto mechanic required by service station 521 Lyall St. Knowledge of all makes and wheel alignment experience essential. References required. For interview call Manager at 382-0015 between 8-4pm

TV TECHNICIAN

Wanted retired TV technician or technician who wants to get into television sales. Applicant must have basic technical knowledge and ability to communicate effectively. Phone Sales Manager at Homark, 381-5622.

MILLWRIGHT FOR SHAKE and shingle mill, located at Chemainus. Preference given to person with saw filing experience. Also needed complete shake and shingle mill crew. 112-722-3442 between 5-6:30 pm.

FIRST AID-TIME KEEPER required for coast logging camp. Must have industrial B or better first aid ticket, plus experience or related course pertaining to time keeping and production records. Victoria Press Box 60.

CARPENTERS

Wanted, framing and finishing. Send resume to Victoria Press Box 101.

ADVANCE COLLISION REquires experienced Prep Person for auto paint shop, must be able to do touch-ups. Apply in person, 741 Pembroke St.

LITHO-PREP

Experienced in job shop. Permanent job, Nanaimo Printers, #2 2253 Wilgress Rd., Nanaimo, 758-1511.

JOURNEYMAN CARPENTER and 3rd or 4th year apprentice required. Apply stating experience and wages expected to Box 323, Brentwood Bay.

FULL TIME AUTO MECHANIC required in Langford area. To start early July. Salary negotiable with experience. 478-5273 for appointment

WANTED EXPERIENCED UPholstery seamstress to sew cushions and canvas boat tops. Top wages to experienced person. Phone A & B Boat Tops, 656-6213.

TV TECHNICIAN, MINIMUM 2 years experience. Full company benefits. Service Electrohome, 155 Langford Street, 385-3384

24 SALES PERSONS AND AGENTS

BLOCK BROS.
"THE BESTSELLERS"
REAL ESTATE
CAREER
TRAINING
PRODUCES
SUCCESS

Block Bros. will train you in sound proven methods enabling you to quickly reach your desired level of success. Successful progressive salespeople

ARE NOT BORN, THEY ARE TRAINED

Call today, interviews by appointment only. (Held strictly confidential.)

CALL
"THE BESTSELLERS"
Sidney-Colwood 478-5561
Bill Wonnacott
Douglas St. 386-3231
Bob Hahn
Shelbourne 477-1841
Bob Cullum
Bernie Wilkinson

REALTORS
VICTORIA
REALTY LTD.
EXPANSION

The opening of our NEW office in the BRENTWOOD VILLAGE SQUARE necessitates the addition of experienced Realtors at both the Saanich Road office and the new Saanich Peninsula Branch. Excellent commission split with this well established, progressive Real Estate Agency. For additional information please contact Don Munro, 386-3585, Jack Kennish, 652-9155.

REAL ESTATE OPPORTUNITY

Modern office with good parking, needs more PROFESSIONAL SALESPEOPLE, excellent COMMISSION SPLIT, some financing available to assist in our many varied company listings. For further details call in confidence to Ken Porter 388-7868 or drop in to 23 Burnside Rd. W.

DUNSMUIR
PROPERTIES
LTD.

REALTORS

Thinking of making a move? Investigate us. Generous commission split many company benefits. Referral connections throughout North America. Large, bright office. For interview call STAN JAMES, 382-8101 or res. 592-3740. National Trust Estate Dept., 3440-A Douglas St.

Advertising Sales

Military Yellow Pages
Good commissions, bonus-advancement. Must be able to travel Canada. Phone Mr. Waters 382-7144

24 SALES PERSONS AND AGENTS

NOW HIRING
SALES MANAGER
For large security company.
We provide
Salary, training, benefits, office, sales staff, an opportunity to build your future.
We require
A well matured individual with sales ability or the willingness to learn and a desire to succeed
You provide
The car, the time, and the desire to succeed.
If this sounds like a challenge to you, call 384-4141, 9:30 - 12:00 Mon to Fri for an appointment and we'll talk about it.

UNIQUE OPPORTUNITY

Are you the calibre of person who would like to be financially secure. If so, I would like to discuss this exceptional opportunity with you. This international company is on the ground floor in Canada, there are no start up costs, no door to door selling, only a sincere desire to succeed. Full or part time offers earnings in excess of $50,000 annually. We personally work with you to guarantee your success. This is no gimick, I CHALLENGE you to phone us for an appointment at Glenail Enterprise 478-0583.

LE'JAME FASHIONS REquire consultants for direct sales with Victoria's FIRST ladies fashion factory. Join us for a successful fashion career in this exciting business, selling an exclusive line of top-quality and beautifully-styled fashions, MADE IN VICTORIA. Write to Victoria Press Box 48 for interview. Phone calls will be taken ONLY on the following days, June 5, 6, 12 and 13, between 10 and 4, 386-1544.

TIRED OF BEING UNEMployed, on welfare or UIC? If you have a car and willing to work 6-8 hours each day in direct sales we can show you how you can make up to $20,000 in your 1st year. If you can speak a 2nd language, ie. Italian, Portugese or Punjabi it would be a real asset. $250 a week guarantee to right applicant. For further information write Victoria Press Box 74.

SALESPERSON REQUIRED to sell Canon Plain Paper Copier. Must have experience in selling. Protected territory. Excellent commission, 3 month minimum income guarantee. Excellent sales training programme. Please write to Pacific Business Equipment, 1006 Hillside, Victoria V8T2A3

EUROPEAN SPA

Wanted for european spa, sales people with experience, must be slim, enthusiastic, likes to work in a friendly atmosphere. Salary and commission. Apply in person on Tuesday, 10-1, at 1570 Hillside. No phone.

BOAT BROKER

Advance Yachts Ltd. has opened its 4th location on Vancouver Island and has openings for 2 brokers. Sales experience and a good knowledge of boats a must. Contact D. Brownell 598-3366 between 9 and 5.

PROGRESSIVE, ENERGY conservation company offers a challenging career to the successful, salesoriented applicant. Send resume to Box 6266, Victoria B.C. V8P 5L5. Closing date June 16th, 1980.

RETAIL SALES POSITIONS available, excellent commission structure, medical, dental program. Submit resume to Pacific Waterbed, 716 Johnson Street, Victoria.

$1000 PER MONTH TO TRAIN with Canada's largest life insurance company. Please call 382-3145.

AMWAY DISTRIBUTORS wanted to listen to new exciting sales plan. By appointment only, phone 381-1211 or 385-2805

EXPERIENCED SALES PERson for quality ladies specialty shop. Full or part time. 385-6811 or Vancouver 261-2323

ENTHUSIASTIC SALES PEOple wanted for new Victoria magazine. 381-1523

Around the world or right here in Victoria classified ads are working for other people. Why not put one to work for you today?

25 TEACHERS

School District 85
VANCOUVER ISLAND NORTH

Applications are invited for the following teaching vacancies, effective September 1, 1980.

1 English as a Second Language (grades K-7) Port Hardy.

2 One-room school (grades 1-7) Echo Bay.

3 French (grades 8-12) Port McNeill.

4 French (grades 8-10) Port Alice.

5 Learning Assistance (Half-time) (grades 1-7) Coal Harbour.

6 Learning Assistance (K-12) Port Hardy.

7 Learning Assistance (K-12) San Josef.

8 P.E. (grades 8-12) Port Hardy.

Please send information on training, background and references to: District Superintendent of Schools, Box 90, Port Hardy, B.C. V0N 2P0.

VAN ISLE WEST
(School District 84)

CAPTAIN MEARES ELEMENTARY SECONDARY: Requires the following teachers for September, 1980. One Primary and one Intermediate.
GOLD RIVER SECONDAY: Requires a junior secondary Math Science teacher for September, 1980.

Preference to applicants who are willing and able to participate in the Co-Curricular program.
Applications and supporting documents should be submitted to the undersigned immediately. J. David T. Price, Director of Instruction, Box 100, Gold River, B.C. V0P 1G0.

Teachers previously interviewed should indicate their interest by phoning 112-283-2241.

UNIVERSITY OF VICTORIA Daycare Services requires 3 assistant supervisors for opening July 1st, August 11th and September 1st, 1980. Applications are invited in writing from qualified and experienced persons accredited with the Community Care Licencing Board. Applications should be forwarded to the Chairman, Daycare Board, Student Union Building, University of Victoria, PO Box 1700, V8W2Y2. Closing date for applications is June 11, 1980.

PACIFIC CHRISTIAN SECondary School requires the services of a full time teacher with training in IE. It is anticipated the position will be at least 50% IE, expanding to a full program as the school continues to grow. Teachers who feel they have the qualifications to teach in a Christian school are asked to send full details immediately to: The Principal, 1530 Lionel St., Victoria, B.C., V8R2X8. 592-4112

REQUIRED FOR SEPTEMber 1980 — Teacher of English to Grades 8 to 12. Experience in teaching senior grades and Grad 12 Literature in particular is essential. Letters of application, supported by career details, should be sent to the Headmistress, Queen Margaret's School, 660 Brownsey Avenue, Duncan, B.C., V9L 1C2.

BISHOP CRIDGE CENTRE requires Special Needs Supervisor with Early Childhood Education, part time. 384-8058.

METCHOSIN PRESCHOOL CO-Op requires qualified supervisor, 4 mornings per week. 478-3074 or 478-5805.

PRIVATE NURSERY SCHOOL needs qualified experienced supervisor-afternoons. Victoria Press Box 65.

26 PART-TIME or TEMPORARY HELP

AVON

EARN GOOD MONEY FULL-TIME OR PART-TIME. BECOME AN AVON REPRESENTATIVE. Call 384-7345 for details.

AN EXPERIENCED SALE person with a thorough knowledge of furniture and appliances is required for a well established and locally owned store. This is a permanent full time position in which above average commission earnings can be expected. Please forward full particulars to Victoria Press Box, 78.

SECURITY

Four part time store detectives required in the Victoria area, all training provided. Experience in security an asset. Must be bondable. Apply in person, 203-493 Burnside Rd. East, Monday, 9am to noon.

BOOKKEEPER

2-3 days a month for Sidney Construction Company. Experienced in all phases of bookkeeping. Send resume and salary expected to Victoria Press Box 95.

PART TIME

Clerk typist for typing, filing and phone answering. 5 days a week, 1-5pm, $4.50 per hr. 388-5123.

OPENING SOON, CERAMIC shop requires part time teachers and casters. Apply stating qualifications, experience and salary desired to Victoria Press Box 38.

URGENT, KIND PERSON TO care for 2-year old boy in my home, 4:30-9:15 pm, Lansdowne/Richmond area, registered with Human Resources. 595-4028.

BANK OF COMMERCE, HILLside Shopping Centre, requires experienced counter officers and tellers for Saturdays only. Please apply in person.

PART-TIME BOOKKEEPER for accounts payable, payroll, posting and balancing related ledgers. Send resume to Victoria Press Box 66.

MATURE PERSON WITH Nurses Aide experience required in Lady's Resthome, weekends, Saturday or Sunday. References. 384-3134, 384-4555.

REQUIRE EXPERIENCED bookkeeper 4-5 days per month. Reply in writing to Suite 204-939 Esquimalt Road.

PART TIME EXPERIENCED reporters required. Call Peggy Rowand, Sidney Review, 656-1151.

RAYMOND STREET SOUTH, mature student required to babysit, 3:45 pm to 6 pm, Tuesday to Friday. After 7 pm, 479-7443.

TWO PART TIME PHONE SOlicitors required. Salary plus benefits. 384-4141.

28 EMPLOYMENT SERVICE

RESUMES

Professional resume service by the author of Prepare Your Career Resume. Robert P. Downe, 384-5659.

PROFESSIONAL RESUMES
Realistic prices
Personal, individual attention
384-4428

RESUMES THAT GET JOBS. Professionally prepared. Personal, confidential service. 385-6145.

30 SITUATIONS WANTED

RESPONSIBLE MALE, 5 years experience in warehousing management, stock control, inventory, sales, etc. Fully qualified in dealing with the public. Seeks challenging full time position. Excellent references. Phone 479-3375

EXPERIENCED, CARPET steam cleaning, two rooms one price, two chesterfields one price. Also washing walls, ceilings. Guaranteed job, free estimates, anytime. Aheer. 386-0846.

PROFESSIONAL GARDENER, handyman, pruning, new lawn, rockery, sidewalk, patio, fences, painting, or what have you? For free estimate call 384-3830 between 7-9am. or 386-7859 after 9am.

SUPPORT GORGE ROYALS Juvenile Soccer Club. Willing to do yardwork, lawns, painting, gutters, etc. Proceeds towards club tour. 9-1 479-2823, 2-8 385-2815

TRY THE OLD CANADIAN from $6. Cleanups, cartage, handyman, grass. Tree troubles big or small. Hand of experience, heart of a lamb. Lorne Elves, 592-0129, 385-4109.

ROOFER, MAN WITH 8 months roofing experience. Good knowledge of Duroid and tar and gravel seeks full time, part time or temporary work in Victoria. Call Steve 383-2419

SALESMAN AVAILABLE. Experienced in Tangibles and PR work. UBC Grad. 10 years Victoria resident. John Gaul, 1737 Oak Bay Ave., Victoria, B.C. V8R 1B8

UNIVERSITY STUDENT, male, looking for deck hand work on commercial fishing boat. Days 477-6911 extension 4843. Evenings 385-6107

GRADUATE OF INTERNAtional School of Hairdressing. Fully licensed in Michigan. Urgently requires work. 381-5676 ask for Ron.

MAN WITH TRUCK WILL DO cleanup, hauling, chainsaw work, etc. Reasonable. Tony 474-1014.

HOUSESITTING/PET TENDing with loving care. References. Nancy, 382-1139 evenings.

EXPERIENCED PAINTER needs work, interior and exterior, small plaster repairs. 592-7137.

EXPERIENCED AGGRESsive salesman and manager available immediately. 478-0714.

SEMI-RETIRED SEAMAN shipwright, experienced in sail, oil bargeman, marine sales, security, part-time OK. 592-8050.

CASUAL WORK: PAINTING, gutters cleaned, chimney's, fireplaces repaired, home repairs. 388-7941, Wesley, 477-9216.

I NEED A JOB! FAMILY MAN with good work record seeks any type or work in Victoria. Call anytime, Steve, ;383-2419

WELDING CONTRACTOR available, 17 years experience in all phases of Fabrication and repair. 642-4774.

SAVE NOW! INTERIOR, EXterior painting done to your satisfaction. Reasonable, reliable. 479-3250, Norm.

HOMESITTER, MAIL, plants, small pets, garden. Rates negotiable. References available. Erison 386-9302.

PAPER HANGING, INTERIOR painting, 479-7816 or 479-9215 after 4:30 pm.

28, HOLD INDUSTRIAL FIRST Aid ticket class C. Many clerical skills. Call Susan 724-5892.

RELIABLE PERSON WILL housesit while owners are away. 477-3150

FOR YOUR CARPENTRY AND renovation projects by the hour or contract, call Byron 382-2765.

EXPERIENCED BOOKKEEPer/receptionist needs work. 386-7403

RENT—A—KID
Help with odd jobs, 387-5506

WILL DO CLEANING, FULL or part time. Phone 479-9897.

TALL GRASS CUT, NO JOB too tough. 477-1746.

33 BANDS, MUSICIANS AND ORCHESTRAS

LEGACY RECORDING STUdio. Top quality demos and record production. 386-5501.

WANTED: LEAD GUITARIST for power trio, full time only. 387-8344.

34 PRE-RECORDED MUSIC

PAPA BEAR
PRODUCTIONS 385-2832
—LIVE or RECORD MUSIC
—CATERING SERVICES
—BARTENDER SERVICES

ASHLEY SOUND, EXCELlent sound system, fantastic light show, music system for all tastes, special wedding package $100. Please call 383-6866 after 5pm.

SPINKY'S
Priced to Fit Your Budget.
BAR SERVICE available.
656-1652

CJR CANNED MUSIC. 598-4717.

MUSIC MAN CANNED MUSIC. Give us a call. 479-8043.

36 BUSINESS SERVICES AND DIRECTORY

Accounting

CHARTERED ACCOUNTANT, available for bookkeeping, write up work, financial statement preparation. From personal residence. Murray Ellis, 385-1011.

Appliance Repairs

SMALL APPLIANCE REpairs. Free pickup and delivery. $10 maximum charge on irons, toasters, kettles, etc. Bert 642-4768

WE REPAIR ALL MAKES, washers, dryers, stoves, etc. 479-2523 or 474-1311.

Appraisals

APPRAISALS
CALL THE RESIDENTIAL SPECIALISTS, GORDON HEAD OFFICE OF ROYAL TRUST.
477-0191 JIM RESLEIN 477-0952
Royal Trust

Babysitting

MOTHER OF 17 MONTH OLD would like to give loving care and attention to your child, newborn to 2 years. My home, daytimes, experienced in all areas of child care and first aid. Please call mrs mar, 383-0365 anytime

MOTHERS, NEED A DAY off? One-day babysitting service. My home. Monday to Friday, June 3 to June 24. 7:30 am to 5 pm. Phone Dodie, 384-3845, before 9 pm.

WOULD LOVE TO LOOK after your children for the summer holidays while you work. I have 2 girls, 9 and 3 years. $10 a day includes meals and lots of fun. 385-8451.

MOTHER OF 2 YEAR OLD will babysit in my home, Oaklands area, newborn to 5 years, $10 per day includes hot lunch and snacks. 595-7877.

WILL PROVIDE RELIABLE child care in my home. New born to 5 years. Gorge Rd. Hospital area. Call Ann 383-2304.

REGISTERED DAYCARE home has openings. Experienced, plus outdoor play facilities. 383-1257

WILL BABYSIT CHILD, MY home, Gordon Head area, Monday-Friday. Wendy, after 4, 477-5706.

DAY OR EVENING BABYSITting in family home close to the Bay, available until mid July. 383-2419.

MOTHER WITH 2-YEAR OLD child will babysit, my home. 383-1737.

MOTHER OF ONE, WOULD BE pleased to look after your child in my home. Sidney area. 652-5785.

WILL LOOK AFTER YOUR child while you work, my home. 384-5294.

RELIABLE BABYSITTER needs full time job for summer months, July 10 on. 477-2666.

WILL BABYSIT, YOUR HOME, Monday-Friday, Langford area. 478-8277.

BUTTONS & BOWS DAYCARE Center, 312 Benhomer. 478-1314.

CHILD CARE IN MY HOME, Glen Lake area. 478-5901

Bookkeeping

BOOKKEEPING, PAYROLLS, receivables, payables. My home or your office. Pickup and delivery. 479-3316.

Brick Layers

ANY KIND OF BRICK OR block work. Quality workmanship guaranteed. 478-1108 after 5.

BRICK, BLOCK AND STONE work. Quality workmanship. 385-0024 or 598-8264.

Bulldozers

LAND CLEARING, LOGGING, bulldozing and excavating. ELK LAKE TIMBER. 658-5046.

Cabinet Making

KITCHEN CABINETS, BATHroom vanities, counter tops, all custom built or refacing old cabinets with new modern designs with low price. For free estimate 479-7245.

LIVING ROOM FURNITURE, kitchen cabinets and vanities our speciality. Free estimates. 388-5990 after 5pm.

Carpenters

RENOVATING?

Want some ideas! Kitchens, bathrooms and rec rooms my specialty, for a free estimate call Terry, 479-9573.

F. J. CONSTRUCTION. ALL sorts of carpenter work, additions, alterations, finishing, framing, etc. Private and commercial. Free estimates. Call Fred Jorgensen, 642-3075.

RENOVATIONS, ALTERAtions, additions, basements, sundecks, carports, fences, my speciality. Call George for free estimates. Very reasonable. 595-7854

RENOVATING?? REDESIGNing to fit your needs. Extra rooms, sundecks, or full additions. 388-5464 pager 510, guaranteed satisfaction.

FINISHING CARPENTRY, basements, sundecks, siding. Free estimates. Reasonable. Terry 652-4572

COMPLETE HOME CONstruction and renovation service, design assistance and estimates. 479-8733

COMMERCIAL
Designs-finishing
carpentry-cabinet work. Call Terry 595-6046.

A TO Z RENOVATIONS
From Design to Completion
FREE ESTIMATES
652-9203

K&M BUILDING
Building renovations, roofing and drywall. Free estimates. 595-6332, 478-7180.

PERMA CONST. LTD.
FREE ESTIMATES, 384-2323

SUNDECKS
Also other carpentry work. Please ask for Tom. 721-5286

FINISHING CARPENTER, fully experienced. 479-0584.

36 BUSINESS SERVICES AND DIRECTORY

Carpenters

FRAMING CREW AVAILable. Call Kase 652-3433.

Carpet Cleaning

REGIONAL CARPET CLEANing, steam cleaning. Living room, dining room, hall, $45. 478-8518

PHIL'S CARPET CLEANING, steam cleaning carpets, chesterfields, chairs. 474-1808.

Carpets and Linoleum

BEAVER
HOME CENTRE
1580 Hillside 595-1225

Victoria's Ozite
Artifical Turf Centre
Grade A lawn turf, $5.99 sq.yd.
Grade A Summer Sequence with 3-year warranty, $7.49 sq.yd.
6' and 12' widths
Ozite all-weather adhesive in stock. Also, floor tiles and linos, broadlooms, kitchen and rec room prints.

HOURIGANS
CARPETS AND LINOS LTD.
FLOOR COVERING
SPECIALISTS
715 PANDORA AVE. 386-2401

CARPETS AND LINO INstalled, reasonable rates, free estimates, workmanship guaranteed. 383-6791.

VICTORIAN, 18 YEARS EXperience, cheap for cash. Small room or whole house. Written guarantee. 384-4252 anytime.

Cement

G AND R CONCRETE FINISHers, all type of concrete work. No job too small. Phone 383-8985 after 4.

NO JOB TOO SMALL, PHONE anytime for free estimate. Call Doug Scott 388-5464 pager 639. Mark 386-6473.

CEMENT WORK
381-1361

SIDEWALKS, DRIVEWAYS, retaining walls. No job too small. 652-1614 after 5pm.

Ceramic Tiling

CUSTOM CERAMIC TILING, free estimates. All work guaranteed. 656-5494.

CERAMIC TILING, TOP QUALity work, low reasonable rates. 595-5884.

Like a variety of items from which to choose? Shop the classified ads.

Chimney Service

BLACKSTACK CHIMNEY Sweep. Insured tradesmen. Brick chimney repairs. Member of Blue Army, B.B.B. 384-7811, 9 a.m.-9 p.m.

ACME HOME IMPROVEments chimneys repointed or repaired, work guaranteed. Call anytime, free estimates, 478-7233.

ESQUIMALT CHIMNEY Sweeping, 6 days a week, full service. 385-6994

Cleanup Service

NO CASH NEEDED

Attics, basements, yards. Any kind of junk hauled away. Also buy & sell anything of value. Bob's, 386-2451 or 478-8789

CLEAN-UP YARDS, COMposts and basements, prompt service, reasonable rates, 478-4943.

REASONABLE CLEANUP. Yards, basements, etc. also hauling, free estimates. 479-5823, 656-5671.

WE CLEANUP YOUR YARD, compost, garage, carport etc. Free estimates. $12 hourly or job rate. 479-0285, 477-6690.

HAULING AND CLEANUPS. Basement, yard, compost. Free estimates. Eugene's, 383-3528.

CLEANUP MAN AND EMPTY truck looking for work, reasonable. 385-7965.

CLEANUPS, BASEMENTS, attics, yards, composts, and junk hauling. 658-5406.

LAWN CUTTING, WINDOW cleaning, fence repairs and odd jobs. 652-2926.

FATHER AND SON WITH VAN, delivery, cleanups, etc. 386-9500.

YARDS, ETC. CHAINSAW work, ¾ ton truck. Call 477-4816

WILL PICK UP ANYTHING big or small, call Paul. 478-6832

Contractors

STEVE BUTLER
CONST. LTD.
Commercial-residential, renovations and design. 652-1440, 652-4346 evenings.

WHEATON
CONSTRUCTION LTD.
General Contractors
Building Consultants
385-5702

FARMER
CONSTRUCTION
Design — Renovations
388-5121

GENERAL CONTRACTING
Design - Estimates
All types of projects
Financing arranged.
Up to 2 Million Dollars
Globe Construction 384-2144

DINOP
DESIGNS & CONSTRUCTION
Painting, decorating and complete renovations. For free estimate call 385-7354.

MARVET CONSTRUCTION Ltd. New construction or renovations and alterations, with estimate. Commercial or residential. 479-8061.

T.&C. BUILDERS LTD.
Framing
385-5293 385-8587

SMITH CONTRACT JOBBING Ltd. Cabinets, painting, renovations and general repairs. 477-1545.

COMPLETE HOME CONSTRUction services. Sidney and North Saanich. Phone 656-3403, 656-0295, 479-8770

QUALITY LOG CONSTRUCtion at affordable prices. For free estimates call 652-2027 after 6.

BLAISER CONTRACTING Ltd. Guaranteed workmanship. References available. Quality oriented. Phone 385-6277.

FRAMING CREW, RENOVAtions, sundecks, siding, and basements. For estimate call Mike, 478-8546 after 5pm

RUSSELL'S CONTRACTING You name it, I do it. 381-0169 after 5.

CEDAR HILL CONSTRUCTION General contracting, framing. Free estimates. 384-1436.

QUALITY FRAMING, NEW construction. 382-7874.

Delivery

FOR FAST
DELIVERIES TO OR FROM
VICTORIA BUS DEPOT
OR AIR WEST TERMINAL
PHONE METRO COURIER
388-5416

36 BUSINESS SERVICES AND DIRECTORY

Drafting

ARCHITECTURAL, STRUCtural drawings, quantity takeoff and estimates prepared, 19 years experience, hourly-contract. 721-5047.

Draperies

HOURIGAN'S
Floor Covering Specialists
CUSTOM
DRAPERIES
—Bedspreads—
PROMPT IN-HOME SERVICE
715 PANDORA AVE. 386-2401

DRAPES, SLIPCOVERS, BEDspreads, camper cushions, boat cushions. Workmanship guaranteed. Reasonable. 385-0846.

Dressmaking

GISELE'S CUSTOM DRESSmaking. Design, alteration, restyling. All work guaranteed. Monday-Friday, 8-5pm. Saturday by appointment. 386-4434

Drywall

"SPRAYMAN"
Specializing in all types of texture ceilings and walls satisfaction guaranteed. 652-3601.

COMPLETE DRYWALL work, small jobs preferred. Swap work for boat, motor and trailer. 382-4192

BOARD, TAPE, TEXTURE. Over the phone estimates. 477-1518 evenings

DRYWALL FINISHING AND repair work by journeyman. 112-748-0455.

Electrical Contractors

RESIDENTIAL WIRING, ADditions, alterations, dryer hookups, etc. Reasonable rates. Free estimates. Brian, 656-6656 or 656-3873.

RG HELLER ELECTRIC
Resident, commercial, small industrial. Old home rewiring. Very reasonable rates. 478-4032, if no answer 385-5335.

OLDER HOMES REWIRED— no down pymt. We finance at bank rates with approved credit. EDDY'S ELECTRIC—385-7666

Construction or Service Elect.
Free estimates. Call Henry
384-3323 (24hrs)

ALDERLEY ELECTRIC
Commercial and residential wiring jobs, done promptly at reasonable rates. 658-5373.

DO YOU HAVE SMALL ELECtrical wiring jobs? No one is interested? Please call evenings, 652-5809.

LICENSED ELECTRICIAN will do new wiring, rewiring, hot water tanks installed. 479-9765.

JOHN THE HANDYMAN, journeyman, electrican. 382-8728.

SMALLER JOBS, OLD, NEW. Service calls. Most reasonable. 384-6315 evenings.

Excavating

MANSELL BOBCAT SERVICE Weekend specialists. Call 478-9458, 478-2570, for leveling, backfilling, septic fields, post holes, sand, gravel or topsoil supplied, spread, leveled. Basements dug, landscaping and rockwork.

MAK'S TRACTOR SERVICE 55 hp 4 wheel drive tractor with loader and backhoe, 12" and 18" buckets. Septic systems, backfilling, leveling. Also 60" rotovator. Duncan 748-0122 Collect.

ROBERTSON'S EXCAVATING Track machine with backhoe. Roads, basements, backfilling. 595-8530.

LYLE'S BOBCAT SERVICE. Residential, commercial, land leveling and driveway grading. 384-7402.

BRENTWOOD BOBCAT SERvice and yard cleanup. Reasonable rates. 652-3519.

J.D. 450 CRAWLER DOZER
Hire or lease
658-8466 or 382-4191

Fencing

Phoenix Fencing

We specialize in chain link fencing from yards to tennis courts. For free estimate call 384-2024.

CEDAR FENCING PACKages, various grades, patterns and lengths available. Hidden Valley Sawmills. Open weekends, closed Sunday at noon. 112-743-2830

MILLER'S FENCE AND GATE, supply and/or install chain link fences, residential, industrial, tennis courts, dog runs and repairs. Free estimates. 656-7529.

FENCE CITY
All types fencing, chain link, or wood, tennis courts, dog runs, etc. Nothing too big or small. Call 383-3425 for estimate.

ISLAND CHAIN LINK
Fencing in wire or wood
Small jobs a specialty
477-0332.

EUROPEAN CRAFTSMAN, all types of fencing and repairs. Guaranteed work. Gordon Head, 721-3759.

Flooring and Sanding

M & M FLOOR
COMPLETE FLOOR CENTRE
Hardwood, Carpets and Linos
532 William St., 384-0343
Nights: Al, 386-3078
Mike, 652-4308

Furniture Refinishing

FURNITURE REPAIR, REfinishing and restoration. Antique and contemporary. Highest quality craftmanship. Dove West 388-5517.

REFINISHING EXPERTLY and promptly done. Colour matching, free estimates. 479-7682

FURNITURE AND WOODwork hand stripped. Call anytime 384-1002.

Gardening

QUALITY LANDSCAPING Ltd. Pruning, gardening, maintenance and cleanup. New lawn preparation, power raking, aerlating, stone work. Monthly rates. Reasonable prices, free estimates. 478-5114, 478-4216.

ARBUTUS LANDSCAPING Pruning, trimming hedges, residential and commercial lawn and garden maintenance, new lawn preparation, free estimates. Rick, 479-2307

HARVEY'S GARDEN SERVICE
Experienced Chinese gardner. Garden maintenance. New lawn, garden design, redesigned. 384-8621, 479-7078.

CREATIVE LANDSCAPING Dutch horticultural background. 477-7882.

EXPERIENCED GARDENER and landscaper. Free estimates. Call Jacob, 385-7783.

LIGHT GARDENING DUTIES. Mowing, pruning, trimming, and clean up. 477-4816

DON'S TRACTOR SERVICE. Rotovating & level. 477-3913.

36 BUSINESS SERVICES AND DIRECTORY

Gardening

FREE ESTIMATES
Lawncutting, rototilling, chainsaw, hauling, yard, house, basement and garage cleanup, compost spread or hauled out. Call Cliff or Bob. 385-5620.

MARK TEN GARDENING, complete garden care, pruning, spraying, lawns also arbors, pergolas, patios and paths built, free quotes. 598-9860.

ROTOTILLING. NO JOB TOO small. Guaranteed. Will do again if not satisfied. Free estimate. Phone after 5pm or anytime on weekends 652-2984.

ED'S TRACTOR SERVICE. Rotovating, levelling, vegetable gardens and yards. 479-2204. Complete Landscaping 478-1023.

EXPERIENCED GARDENER and student of landscape architecture for lawn and garden improvement and upkeep. 384-0729

GARDENING, LAWN AND yard maintenance. Tall grass. Good work. Low rates. Andy 592-7381

DUTCH LANDSCAPING LTD Expert service of new lawns. Low maintenance gardens, etc. Free estimates. 478-1023

MAK'S TRACTOR SERVICE 55 hp 4 wheel drive tractor with 60" rotovator loader. Duncan 748-0122 Collect.

GARDENING AT FAIR PRICE 388-4752.

TALL GRASS CUT, NO JOB too tough. 477-1746.

Glass and Glazing

WINDOWS & DOORS
Discounted prices for odd sizes, thermo conversions and screens. Alcan Building Products, 6680 Mirah Road (off Keating Cross Road) 652-3901.

HARRY 477-6534
Residential, picture, auto glass, plate shelves, table tops.

Gutter Cleaning and Repairs

5" CONTINUOUS GUTTERS, special contractor rates. Old wooden gutters renewed. Irwin Industries, 382-5154. Free est.

Handymen

HOMEOWNERS, HAVING problems? Experienced house and garden maintenance could solve them. No job too small. Discount to pensioners. 598-4877, 7pm-9pm.

KAN—DU, 1 TON TRUCK. Hauling, moving, general repairs, construction, patios, clean ups. Let Kan-du work for you. 386-2695, 383-4676.

VERSATILE, EXPERIenced. Quality construction, drywall, repairs of all kinds. Contract or hourly rate. Harry, 383-6487.

NO JOB TOO BIG OR SMALL, we do them all. Call Mark or Dave, 382-0391 or 383-2972 after 5 pm. Satisfaction guaranteed. Free estimates.

HOME REPAIRS, PLUMBING, carpentry, electrical. Labour $6. 383-9458, 5:30-9 pm.

Hauling

RELIABLE HAULING AND carpentry, $10 hour. 383-2510 after 4:30pm

WILL CLEAN AND HAUL, etc. Very reasonable. Tony, 474-1014.

HAULING: TOP SOIL, SAND, manure, wood, garbage, etc. Eugene 383-3528.

PROMPT CLEANUP AND hauling (¾ ton truck). Reasonable rates. 386-1943 after 5.

TWO YOUNG HANDYMEN with pickup will do anything. 595-2483, 478-5735.

DEPENDABLE, RELIABLE pickups and deliveries. Reasonable rates. 384-9302 or 385-2021.

¾ TON TRUCK READY FOR work. Call 477-4816

Home Improvements

THE
BATHTUB
DOCTOR
WHY SETTLE FOR LESS?
When remodelling your bathroom your choice should be quality, service, a meaningful guarantee, experience - and lots of it, then price! Our in home bathrub resurfacing/chip repair, in over 30 colours, maybe a little more expensive...but darn well worth it - Over 25 years experience serving you!
"Often imitated...
Never duplicated"
383-5614

SOMERSBY

Manufacturers of custom millwork, vanities, cabinets, wood windows, frames, doors, including French doors and windows and pocket door frames. K.D. fir, hemlock finished lumber and mouldings, sanding and resawing. Weekdays 7:30-5:00 Cr. Hillside and Bridge 388-6645

REGLAZE BATHTUBS ON premises white or coloured, also sinks, stoves and fridges. Porcelin or fiberglass surface also chip repairs. Phone Abbey Refinishing Company. 381-2073.

RENOVATING?? REDESIGNing to fit your needs. Extra rooms, sundecks, or full additions. 388-5464 pager 510, guaranteed satisfaction.

Interior Design

FURNISHING your new home? or
REMODELLING your present? STANDARD Furniture's professional design staff is ready to help. Call 382-5111 for an appointment.

Landscaping

DUTCH LANDSCAPING LTD. Professional Services in new lawn preparations, designing, layouts, planting, low maintenance gardens, rock walls, etc. Fully guaranteed. Free estimates. 478-1023.

CREATIVE LANDSCAPING Designing and redesigning. Artistic layouts. Free estimates. Dutch Horticultural background. 477-7882.

PORTUGESE LANDSCAPING. Stone work, rock walls, fireplaces, and landscaping. Free estimates. Reasonable prices. Jose Viveiros 386-6665.

HARVEY'S LANDSCAPING. New lawn, designing, redesigning, all phases. 479-7078, 384-8621.

Lawnmower Service

MARINE & POWER
Service — Centre
Repairs To All Makes
Pick Up and Delivery
402 A Esquimalt Rd. 382-1211

ABC ELECTRIC LTD.
831 YATES ST. 382-7221
Electrical lawnmover repairs. All makes. Free pickup & delivery Victoria area.

SHARPEN AT YOUR HOME, reel $20, rotary $7. 721-3804.

Masonry

ANY TYPE OF MASONRY work, retaining walls, fireplace facing, slate work and brake work. Call anytime 381-1462.

36 BUSINESS SERVICES AND DIRECTORY

Masonry

SCOTIA LANDSCAPING
Fireplaces, rock walls, face, patio slate. 385-4874, after 4:30 385-9195.

ROCKWORKS-RETAINING walls, stone facings. Call Dave 595-7746.

Miscellaneous Service

Sawyer Sharpen Scissors
840 Fort St. 388-6228

EXCELLENT SHOE REPAIR
Reg. 485 BURNSIDE E. 386-3222

Moving

FRANK'S MOVING. FREE ESTimates. Experienced in moving, deliveries and pianos. Insured. 382-5275.

MOVING SOON? CALL 477-0422 for fast, free estimates. Pensioner rates. Flat or hourly. Evergreen Transfer.

MOVES AND DELIVERIES. Experienced, efficient, insured. Eugene's, 383-3528.

C & M CARTAGE, VICTORIA and Sidney. Reasonable rates. 656-3651.

MBN CARTAGE
Experienced movers, low

39 PERSONALS

HOPE TO FIND LADY 25/35 who has no plans of starting a family but wishes to be comfortable with a sincere mate. I am 38, 6', love the outdoors and home life with a loving partner. Victoria Press Box 005

WIDOW, 68 YRS. YOUNG, NO debts, no encumberances, good health, happy disposition, seeks compatible gentleman friend with view to lasting relationship. Mid Island or Victoria. Victoria Press Box 90.

ATTRACTIVE INTELLIGENT widow in forties would like to meet professional man who would appreciate a woman who is sensitive and interesting. Victoria Press Box 94.

LONELY OLD AGE PENSIONer needs active, healthy lady companion to live in Duncan area. Snap shot and phone number please. Can you relocate? Victoria Press Box 100.

RETIRED GENTLEMAN would enjoy sharing mid-day coffee and conversation with a congenial chubby lady. Please give phone number to Victoria Press, Box 99.

YOUNG BACHELOR EXECUtive, new in town, seeks attractive unencumbered lady 20-28 for companionship, outings, etc. Write Victoria Press Box 17.

TRIED SAILING, REALLY love it. Anybody out there with a sailboat willing to show 2 gals more about it. Victoria Press Box 58.

TROUBLED BY SOMEONE'S drinking, the Al-Anon Family Groups can help you. 382-0744 or PO Box 654, Victoria, V8W 2P3.

FEMALE TRAVELLING CAMpanion wanted to travel Europe with this summer. Call Sue 479-5716

YOU DON'T HAVE TO BE alone with your problems, NEED CRISIS LINE volunteers listen 24 hours a day. 386-6323.

LADY SUMMER SCHOOL STUdent wants one man to love, 40 plus, sincere, kind, unattached. Victoria Press Box 71.

I, EVERETT A. TURPIN WILL not be responsible for any debts incurred in my name as of June 6, 1980.

I, JOHAN TEUNIS SLAGboom, will not be responsible for any debts incurred in my name as of June 6, 1980.

WHO CARES IF YOU ARE pregnant? Birthright does. Phone 384-1431.

ZITCO HOPES TO APPREhend Happy Technician responsible for May Newsletter.

NEED RIDE FROM LANGford to Johnson Street by 9am. Terry 478-1960.

W.J. PLEASE PLACE AD WITH box number so I may contact you. The Shepherdess, Box 791

COMPUTERS 386-8305 IS THE intriguing number you require G.B. The Shepherdess, Box 791

ALCOHOLICS ANONYMOUS 383-0415

40 BUSINESS PERSONALS

PERSONALIZED DATING SERVICE

Helps you meet the people who want to meet you, whether you're looking for sincere friendship or a life long relationship. Call today

478-3213

"Western Canada's largest dating service".

IF YOU DON'T NEED AN OFFICE BUT YOU DO NEED AN ADDRESS USE OURS!

Capital Office Services Ltd.
. Telephone Answering
. Mailing Address.
. Secretarial Assistance.
386-1324 219-1207 Douglas St.

DIVORCE

$100 plus FILING FEES
We prepare your divorce papers over the phone — fast. For more information, call THE LAW SHOPPE of JACK D. JAMES, M.B.A, LL. B. TOLL FREE 112-800-663-3035. (in Vancouver area call 687-2442). Credit terms available.

SHYLOCKS

HAIR DESIGNERS
Cutting or perm models, male or female. Small sitting charge. Ask for Mary, 381-1224.

EXECUTIVE SECRETARY (retired) requires home typing. Wide experience, technical terminology, reports, statistics, resumes, etc. IBM Selectric. 477-7349.

GOING AWAY? RESPONsible working woman available immediately to care for your home or apartment, pets included, salary dependent on duties, Terry 477-2291.

TAN FROM WITHIN. TAKE OROBRONZE, AVAILABLE AT ESQUIMALT WESTERN DRUG MART, 1153 ESQUIMALT ROAD, 388-6451.

DEJA VU?
Been here before? Been together previously? Find out through past life regression with Mario Biasio. 386-8062.

RELIEVE TENSION IN 30 minutes. Learn how. Vita-Flex reflexology. Dancenergy and Vita-Flex, 384-3841 (24 hrs), 383-5562 (9 to 11am).

PUT THE LIVING DAYLIGHTS back into your skin - with Concept Now's extra ordinary PH Skin Care System. All natural products. Appointment 385-6971.

INSTANT CASH FOR
B.C.R.I.C. Shares! Harbour Square Ticket Sales, 910 Government. 381-6114.

PATIO SCREEN DOORS, WINdow fly screens, quoted fitted guaranteed. Established, Duncan Ltd. 385-4258.

FREE RENT FOR RETIRED couple to caretake doctors home and grounds, in Duncan area. 112-746-5120.

ASTROLOGICAL CHARTS FOR seriously interested. Will teach to read, colour coded. Victoria Press Box 50.

PSYCHIC READING
Leonard Thornton PH.d. Spiritual healing, Chakral energy changes. 595-5675, for appt.

SHAKLEE ORGANIC VITAmins and instant protein at wholesale cost. 381-1211 or 385-2805

JUST RELAX AND FEEL good through mild exercise, breath control, visualization and massage. Ask for Hugh, 385-3830

"ARAS" (ACCEPT, RESPECT, affect, support) invites you to an experiential evening. Royal Oak Hotel June 10. 385-7848 evenings.

WHY BE LONELY? DIAL A friend club. For information phone 642-5622, confidential.

HYPNOSIS COUNSELLING
Licensed consultant Bill Boychuk. Call 382-4092

STOP SMOKING PERMANently. University proven successful, no obligation, 382-2262.

MRS. PAYN-JONES, TRANCE medium, questions answered. 386-3603

PSYCHIC CARD READER from Ireland. Phone 479-8145 after 5 pm.

ASTROLOGY READINGS, reasonable. For appointment call Wayne at 385-0044.

PROFESSIONAL TYPING and Secretarial Services. Phone 385-9546.

THERMOGRAPHY SPECIAL, (raised printing) at Rolex Plastics ends June 30th. 382-4455.

CARD READING IN DEPTH
Seventh Year 595-1920 or 656-1753

EUROPEAN FOOT CARE
By Monika 478-1245

FOOT REFLEXOLOGY MASsage. Eves, 385-4620, Lou.

40 BUSINESS PERSONALS

SEX THERAPY,

For problems of impotence, premature and retarded ejaculation, general female sexual dysfunction, and orgasmic dysfunction. Relationship counceiling. H. GRANT SULLIVAN, MSW, RSW. Phone 385-1559 for appt. (Mon.-Fri. 10-4)

ASTROLOGICAL CHARTS done by computer. For your own personal chart and interpretation by return mail write to Astrocomp Productions Ltd. P.O. Box 6422, Station C, Victoria V8P 5N3, enclosing $10.40 and stating your date of birth, place and time.

WILL ANYONE TIRED OF MEdiocre food, bad service, in a poor atmosphere please call 384-4136 for reservations at CENTRAL PARK. Merely the finest restaurant in town with great cuisine, excellent service, in a magnificent atmosphere.

PROFESSIONAL TAROT card, palm reader and advisor. May help and advise on all problems. All readings private and confidential. No appointment necessary. Special price with this advertisement. Drop in at 1254 Fort St. Open from 9-9

VIDEO CLUB
Memberships include unlimited tape exchange, discounts on equipment and accessories. Rentals and production, facilities available for parties, weddings etc. 382-9112 or 388-4413

PERFECT PERSONAL PROtection! Get Shriek Alarm. Sample $4.95, includes free dealership pak. Get yours today. Guaranteed. Cooper Enterprises, Box 86, Brentwood Bay, BC, V0S 1A0.

42 EDUCATION

TUTORING ALL SUBJECTS offered in exchange for accommodation, near University Victoria, September 1st 1980. Mature 4th year Education student experienced with children. 598-3744 for more information. References supplied.

TUTORING— PROFESSIONAL help by experienced teacher. French, math, new and old methods. 598-2331.

STUDENT WILL TUTOR IN French, German, English Composition to University level. 592-4062

SESSIONS IN CONVERSAtional French, smaller groups, mornings or evenings. 595-1858.

FRENCH TUTORING, BY French Canadian teacher. Reasonable rates. 382-6639.

TUTORING ENGLISH, GERman - translations - call 6pm-10pm, 385-2072

SUMMER ART CLASSES FOR children. 598-1358.

43 DANCING

TUTORING. PROFESSIONAL help in Spanish. Call after 5, 386-6391.

60 FUEL

ALDER WOOD, SPLIT, DElivered, $45 pickup load, $70 cord. 478-4815.

PRESTO LOG SPECIAL
240 logs delivered, $49.95. 386-1750, 479-8877.

CEDAR FIREWOOD AND kindling. $15 per pickup load. 642-5794

PRESTO LOGS
BEAT THE WINTER SHORTAGE, BUY NOW. 383-3528.

ALDER SPLIT DELIVERED. $70 per cord. 388-7607.

DRY FIR FIREWOOD. $80 PER cord. 478-3051

63 TIMBER

WANTED TIMBER

FELLED, BUCKED or STANDING
Fir, Cedar or Hemlock
Ideal Sawmill Ltd.
385-0441

WANTED

Standing or felled timber. Selective logging and bulldozing.
ELK LAKE TIMBER 658-5046.

65 BUILDING SUPPLIES

HOME LUMBER & Building Supplies
470 Ardersier Rd.
385-8711

PLYWOOD SALE

STANDARD

4x8—5/16 Std fir	$6.25
4x8—3/8 Std fir	$7.50
4x8—1/2 Std fir	$10.25
4x8—5/8 Std fir T&G	$12.50
4x8—3/4 Std	$14.50

Factory		D: UnS
4x8—1/4	7.50	$5.50
4x8—3/8	9.95	$5.95
4x8—5/8	14.50	$9.50
4x8—3/4	17.50	$12.95

LUMBER SALE

STD. and BTR FIR

2x4—6'	$155
2x4—92 1/4 pet Studs	$265
2x4—8'—14'	$320
2x6—8'—14'	$320
2x8—8'—24'	$320
2x10—8'—24'	$395

Louvered Bifolds

#1 Select Mahogany
c/w hardware
1/2 Louver Full Louver

2668	$38	$34
5068	$74	$65

Duroid Shingles

210 wt. No. 1 Asphalt self seal. All colours in stock, per bundle. $9.95

INSULATION

FIBREGLASS
PRICE PER 1,000 sq.ft.

R12—4"	$165
R20—6"	$265
R28—8"	$375

GYPROC

Price per 1,000 Sq. Ft.

1/2" GYPROC	$135
5/8" FIRESTOP	$180
STUCCO WIRE	$30
PERMAX	$6.50

Deliveries made anywhere on Vancouver Island and Gulf Islands. Before you buy compare our prices. For quality, service and guaranteed savings, phone:

386-3374, 385-8711

SLUGGETT & BROWN JOINERY
Wood Windows, Doors, Frames
526 DISCOVERY ST. 382-3011

BUDGET HARDWOODS LTD
Closed until June 17th, 4 p.m.
Oaks, Maples, Walnuts, Mahoganys and others in stock.

65 BUILDING SUPPLIES

JUBILEE BUILDING SUPPLIES Ltd.

IN STORE DEMO
Stretch Roll-On
Sundeck Coating
20% OFF
June 7 — 10 a.m.-3 p.m.

IN STORE DEMO
JENN-AIR
June 7 — 9 a.m.-4 p.m.

At the Grand Opening of Our New Location

ALSO: NEW SATURDAY STORE HOURS
8:00 A.M.-5:00 P.M.

6772 Kirkpatrick 652-9141
OFF KEATING X ROAD

BUTLER BROTHERS | BUILDALL
2046 Keating X Rd. 652-1121
SERVING THE SAANICH PENINSULA WITH A FULL LINE OF

FENCING SPECIALS

1x4 Rough Cedar
25¢ per 4 ft. piece
88¢ per 8 ft. piece
Other lengths available
1x6 Rgh fir — 15¢ lineal ft.
1x8 Rgh fir — 20¢ lineal ft.
4x4 Pressure treated posts
70¢ lineal ft.

OPEN SATURDAY
8-5:30

FOUNDATION DAMP PROOFING

We high pressure spray quality asphalt for a better job. Reasonable and fast.

CONCRETE FORMS FOR RENT

Our plywood forms fit any job. Phone for free estimates.

CONCRETE PUMPING

Squeeze crete line pump for rent. Best rates in town.

WESTERN FORM RENTALS

773 Cordova Bay Road
658-5122 Nites 658-8018
474-1727

DOOR PLANT SPECIALS
Dark walnut, limited stock, pre finished full louvred bifolds #2. Complete with hardware.

1'6x6'8	$32.50
2'6x6'8	$37.70
3'x6'8	$41.60
5'x6'8	$79.40
6'x6'8	$83.20

Prefinished half louvred bifolds #2. Complete with hardware.

1'6x6'8	$36.40
2'6x6'8	$40.30
3'x6'8	$44.20
5'x6'8	$80.60
6'x6'8	$88.40

1 3/8 reject doors 4 1/2 lamb. All sizes $26.88. Prehung doors and entrance frames of all kinds. Ask for Quote. Windsor Plywood, 652-5632

CanWest building materials
3005 JACKLIN RD.

2x4—ECON	$99/M
1x8—ECON shiplap	$120/M
3/8" K3 BOARD	per sheet $5.50
4" CERAMIC TILE	85¢ a sq. ft.
1/4" ASPENITE	per sheet $5.95
4x8 - 1/2" Drywall	per sheet $4.19

OPEN MON.-SAT.
478-5509

NORSECRAFT HARDWOOD Industries Ltd.
383-4233

NOW IN STOCK
Honduras Mahogany
South America
ALSO: Open Saturday All Day
531 David St. 383-4233

ROUGH CEDAR ALL DIMENsions and grades, fencing packages, wavy edge siding, custom re-sawing, odds and ends for do-it-yourselfers. Hidden Valley Sawmills, open weekends, closed Sunday at noon. 112-743-2830.

SAANICH LUMBER YARDS
Garages, Carports, Fencing, Garden Sheds, Greenhouses, Chicken Houses, Dog Kennels, Compost Box, Workbenches.
1496 Admirals Road 385-2486.

WINDOWS & DOORS
Discounted prices for odd sizes, thermo conversions and screens. Alcan Building Products, 6680 Mirah Road (off Keating Cross Road) 652-3901.

TOOLS 'N SPACE
Woodworking, books & plans. 338 Catherine St. 383-9600.

YELLOW CEDAR
All grades (special) utl 4x4 30¢ lineal foot. Call Bob at 478-9609.

FOR SALE USED LIGHTsteel roof trusses, 22' span. 539-2577 Saturna Island.

ITALIAN TILE AT DIRECT IMport price, a genuine saving. 386-2812.

18'' HANDSPLIT BARN shakes and 18" heavy resaws. 477-4674.

3 TEMPORARY POWER poles suitable for fence posts. $150. 479-3747 after 6pm.

18'' HANDSPLIT BARN shakes, top quality, good supply. $52. Del. available. 652-4368.

FOUR DOORS PREHUNG IN jams with hardware, $65 each or best offer. 474-1311, 479-3231.

USED RED CHIMNEY BRICKS 35¢ each. 477-3010.

SPLIT CEDAR FENCE POSTS, 7', $1.50 each. 656-3247.

18'' BARN SHAKES FOR SALE. Phone 382-9181.

70 MUSICAL INSTRUMENTS

TIDBITS

MUSICMAN
Amps back in stock!
More guitars and amps on the way!
DAVE VIDAL
is back for a month or so ... If you've been waiting to have your guitar customized or refretted— get in touch soon!
TRADES, TRADES & MORE
We're loaded with good used equipment at bargain prices. Now is the time to deal!
DO A DRUMMER A FAVOUR
We have a good selection of cymbals, stands, heads and sticks in our growing drum dept. Pass the word!

It's all at

McMusic

COLWOOD
2244 Sooke Road 478-4622

DON'T FRET!!

Your worries are over, we now have a large selection of JIM DUNLOP fret wire, standard Fender and Gibson sizes and extra high jumbo.
We also have an exceptionally good stock of MIGHTY-MITE guitar parts and necks arriving direct from California.
And there's finally a decent selection of good used FENDER amps at:

THE GUITAR SHOP
Soft Sounds Music
535 YATES 381-5814

70 MUSICAL INSTRUMENTS

FOR THE ORGAN CONNOISSEUR! GULBRANSEN FULL THEATRE CONSOLE ORGAN WITH 25 BASS PEDALS, 4 CHANNEL SOUND INCLUDING 2 SPEED LESLIE SPEAKERS. ONE PREVIOUS OWNER. IMMACULATE CONDITION. ONLY $3995. SEE REG STONE OR BERNIE PORTER.

BERNIE PORTER MUSIC

725 CALEDONIA 382-9542
PARK FREE

TRADE UP TO
BALDWIN

The best price plus the best trade-in when you buy a new BALDWIN PIANO or ORGAN from

BALDWIN PIANO & ORGAN CENTRE
"Right Across From The Bay"
1736 Douglas 381-0551

WANT QUALITY?
COME ON IN AND HEAR REG STONE OR BERNIE PORTER DEMONSTRATE THE NEW THOMAS "CALIFORNIAN" OR "PLAYMATE" SERIES ORGANS.

BERNIE PORTER MUSIC

725 CALEDONIA 382-9542
PARK FREE

TRADE-IN SPECIAL
Newer Kawai spinet organ with auto rythmn and cassette. Immaculate condition $1795

BALDWIN PIANO & ORGAN CENTRE
"Right Across From The Bay"
1736 DOUGLAS 381-0551

USED HAMMOND T212 FULL spinet organ and bench, includes 2 speed Leslie, draw bars, automatic rythmn and more all set in a beautiful fruitwood cabinet. $2295

SCOTT PIANO AND ORGAN
1400 Blanshard 386-2434

RENT TO OWN

PIANOS or ORGANS
GLEESON MUSIC CITY
Home of HAMMOND Organ
714 FORT 388-9632

ALLISON PIANO, 384-3935. RE-conditioned guaranteed pianos. Buy direct from our workshop, 384-1154. 6 technician tuners and refinishers rebuilding pianos. Moving and appraisals.

PLAYER PIANO
American made PA Stark player piano circa 1916, cabinet refinished and mechanism rebuilt. $3450. Anderson's Piano Tuning, 477-6439.

OVATION 12 STRING ACOUStic guitar for sale, immaculate condition; not a scatch, $700. Custom case, $250. 382-1347 after 5:30pm.

SELMER MARK V TENOR sax, immaculate, original casing, Selmer 2 Star mouth piece and extras. Must be seen. 478-4566.

ODYSSEY BASS $650. ACOUStic 370 bass amp $850. Acoustic 6x10" speaker cabinet. All excellent condition. 658-8440.

SUMMER SALE
On all band instruments. Hall & Fairfield Music, 714 Fort, 385-3307.

MARTIN 000-18
6 string acoustic guitar, excellent condition, best offer over $700 this week. 383-2620

1 SET OF DIA DELUXE drums, black, with cymbals, 1 year old, $525 or best offer. 388-6755. After 6:30, 478-2684.

DRUMS, LUDWIG, BASS, TOM, snare, Zilojian cymbals 1-19'', 2-14'', accessories, $600.00. 112-748-0249.

HAMMOND L100 ORGAN, 2 keyboards, bench, must sell $995, bonus $100 worth of sheet music. 385-0295 after 6pm

MASON AND RISCH UPRIGHT piano, French Provincial, ivory keys. Excellent condition. $2000. 385-7770 weekends or after 5.

VITO ALTO SAXOPHONE model #7131, Pamus price $519.50. PAMUS MUSIC, 1108 Blanshard (at Fort) 386-8475.

ONE LUDWIG DRUM SET with new cymbals, $275. 479-3747 after 6pm.

UPRIGHT KIMBALL PIANO, excellent tone, recently reconditioned. Asking $1200. 382-7003.

5-PIECE CORONET SET. Firm on $450. 382-5206 after 5pm.

FOUR YEAR OLD CORDOVOX for sale $2800, call after 5pm, 478-8763

ANGELICA MANDOLIN WITH case, excellent condition, $165 or best offer. 384-9419 after 6pm

SILVER PLATED FLUTE $100. 576 Johnson, Monday to Friday, 1pm-5pm.

YAMAHA BK4 ELECTONE organ with auto bass cord and auto rhythm, $1500. 598-2202.

FENDER RHODES 73 STAGE piano, $800. New Pro II guitar amp, $150. 478-8638.

FOR SALE UNIVOX AMP AND Hofner bass, $900 firm. Call Dallas 383-7582.

WANTED: HARPSICHO SATURday calls please, 656-7182.

VIOLIN WITH CASE. 388-9683

SMALL UPRIGHT CRAMER piano and bench, $500. 477-3445.

WILLIS UPRIGHT PIANO, good condition, $1595. 479-6092

SITAR, PERFECT CONDITion. $300. Phone 383-0543.

71 MUSIC TEACHERS

"Enroll To-Day"

FOR PROFESSIONAL INSTRUCTION
Trumpet - Mandolin
Flute - Clarinet - Banjo
Saxophone - Trombone

BERNIE PORTER MUSIC

725 Caledonia 382-9542
Near The Bay Park Free

SPECIAL SUMMER RATES AT The Musicmethod on keyboards, guitar, saxophone, and summer classes. Phone 382-8244 at noon and Saturday.

EVERGREEN CENTRE FOR Creative Musicianship. Professional instruction in most phases of musical activity. 388-9153.

INSTRUCTION IN CLASSICAL and Flamenco guitar. Call 385-8167 for free introductory lesson.

PIANO, ORGAN LESSONS. Registering for Summer and Fall. Phone 721-5148.

PIANO. SUMMER SESSIONS starting now. Your home-specialized instruction. 386-4210.

77 MOTORCYCLES

1975 810 HONDA, LOTS OF extras, custom paint and chrome, 8,000 miles on totally rebuilt engine. $6000 invested. Asking $3700. 385-2502.

1978 HONDA 400, SEMI-AUTOmatic, 5100 original kilometers, lots of extras, 1 helmet, 1 pair of gloves. $1300 firm. 383-0281 after 5pm.

77 HONDA XL250S, VERY good condition. 6200 miles. 80mpg. Mostly driven on pavement. Offers to $925. 477-4088.

1973 650 TRIUMPH, 2000 MILES on totally rebuilt engine, excellent condition. $2800. 656-2448 after 6pm

SUZUKI PE 175, IMMACUlate condition, 355 miles. 642-3436 evenings.

77 MOTORCYCLES

LOOK AT THIS!

1 ONLY - NEW
'79 GL100
—Vetter SS fairing and lowers.
—Deluxe Kauser bags and trunk
—Reg. list. $6069.
SALE $5299

'79 HONDA CR SUPER SALE

NEW CR125 RZ
Reg. '79 List $1739
1 ONLY $1044

NEW CR250 RZ
Reg. '79 List $2239
1 ONLY $1288

(First come, first served.)
No trades, shipment arriving May 6-7
Deposit will hold.

PLUS MORE GREAT
'79 HONDA BARGAINS

1 only XR250	1699
2 only CM 185's	1349
1 only CX500 STD.	2699
4 only CB650 deluxe	2699

ON DISPLAY NOW
The New Honda
C70 Scooter

ALL THIS AND MORE at

MULLINS MARINE

925 Yates St. Dealer 5245
382-1928 382-4515

Check These New
YAMAHA DEALS

'79 TRAIL MODELS

1 only MX80	$649
2 only GT80	739
3 only 1T175	1399
2 only XT500	2099

'79 ROAD MODELS

1 only XS400 2F	$1699
2 only XS750 F	3099

'78 ROAD MODELS

2 only SR500	$1899

1 ONLY - NEW
'79 XS1100
Complete Vetter tour pack. Reg. list $6300
SALE $5499

1 ONLY - NEW
1980 XS850
MIDNIGHT SPECIAL
$4299

MORE 650
MAXIM 1's
Available Now

MAKE YOUR
Best Deals Now
On 1980 Models
ALL AT

MULLINS MARINE

925 Yates St. Dealer 5245
382-1928 382-4515

USED BIKES

ROAD

78 YAM 1100, loaded	$4999
79 YAM 1100 Spec. 258km	4499
78 HON CX500 many extras	2999
78 HONDA CB 750F	$2499
78 HONDA CB 750K	$2499
79 YAM 650 Spec. extras	2499
79 HONDA CBX	4199
78 HON CB750F	2499
77 YAM 750, loaded	3399
77 SUZ GS 750 loaded	2999
77 SUZ GS 750	2199
79 YAM RD400	1699
78 YAM SR500	1699
78 HON CB400A extras	1699
78 YAM XS400 mags	1499
74 HON CB550	1399
76 YAM 650	1399
79 HON CM185	1199
76 YAM RD400	1099
73 HON 500	1099

TRAIL

78 YAM TT500 as new	1599
78 HONDA Z50	459
77 YAM TY175	899
76 YAM TY175	799
76 YAM TY175	899

AS-IS SPECIALS
SOME ROUGH.
SOME QUITE GOOD

ROAD

77 KAW KZ400	1099
77 SUZ GS400	1199
73 YAM 75 Scooter	229
76 YAM RD400	899
72 SUZUKI 500	849
73 HONDA CB125	449
78 HONDA CB125	599

TRAIL

72 YAM 60	269
73 YAM GT80	299

ALL AT

MULLINS MARINE

925 Yates St. Dealer 5245
382-1928 382-4515

1975 CB200T, LITLE WORK, tested, ideal starter bike, 478-0695

MUST SELL 1978 HONDA Twin, good shape, $1100. Phone 386-6217

72 KAWASAKI 350 TRIPLE, S2 model, $700. Phone between 4:30 and 7, 385-5219.

1979 1000 CC SPORTSTER, kick start, 6,000 kilometers, $3,900. 383-3128.

1976 HONDA GOLDWING, fully equipped for touring, low mileage. $3400. 478-9458

1974 HONDA 250 ELSINOR, Excellent condition, low mileage, $725. 656-1666.

1978 HONDA 400 CC, $1,200 OR best offer. 385-7259.

1978 H.D SPORTSER, 6500 miles. Asking $4000. 478-4529.

1973 500CC TRIUMPH TROPHY Trail. $1000. 112-246-2040.

1972, YAMAHA 360, GOOD shape, $600. After 4, 479-4566.

1973 850 NORTON, $1450 FIRM. Phone 383-0543.

KAWASAKI KS125 ENDURO, good condition, $465. 479-8580.

77 YAMAHA 125 ENDURO, A-1 condition, $725. 479-8580.

'69 BSA 500CC, IN VERY GOOD condition, $995. 381-1357 anytime

MINI BIKE, GOOD CONDItion, offers. 658-8049

1968 OSSA 250CC MOTOCROSS, 4 speed, $300 or trade. 478-4948

77 MOTORCYCLES

VICTORIA HONDA

has your passport to freedom . . .
HONDA
C70 PASSPORT
* Faster than a Moped.
* Quiet and smooth 4-stroke engine.
* Elec. start.
* Over 130 m.p.g.
ONLY $849

******

ALL THE CUSTOMS ARE IN STOCK
CB 750 C
CB 650 C
CX 500 C
CM 400 T
CM 200 T

******

ONLY A FEW
'79 CM 185's
LEFT AT $1,349

******

See us Last . . .
Before You Buy

VICTORIA HONDA
2851 Douglas 386-8364
Dealer 5854

HARLEY DAVIDSON

We've got em
FLT's
Low Riders
Super Glides
Fat Bobs
Sportsters
And the all-new
Belt drive "Sturgis"

See us Last . . .
Before You Buy

VICTORIA HONDA
2851 Douglas 386-8364
Dealer 5854

VESPA

SCOOTERS ARE HERE!
P200E 80 m.p.h. 95 m.p.g. $1725
100cc Commuting, 155 m.p.g., 55 m.p.h., dble. seat $1249

MOPEDS

FREEWAY MOPEDS
40 m.p.h. top speed, 160 m.p.g.

Mobylette 50, dbl. seat	$849
Mobylette 50 L.C. new	$799
Mobylette 50L, new	$699
Mobylette 40 S, new	$549

CITY MOPEDS
28 m.p.h. top speed, 180 m.p.g.

Vespa Giao, new	$549
Solo-Mars D13, new	$469
Gioletta, 300 miles	$419
Solo-Mars T-rider, 340 mi.	$365

ISLAND MOTORS

385-3515 602 Esquimalt
Closed Monday Dealer 5138
Mbr. Better Business Bureau

SPECIAL!

New HONDA CB 900 C
1 ONLY Available
Other models in stock
BROOKLANDS MOTORCYCLES
937 Fort 383-5926
Dealer 6121

HARLEY DAVIDSON

Join the "Proud Crowd" this summer. 1980 models available at
BROOKLANDS MOTORCYCLES
937 Fort 383-5926
Dealer 6121

Motorcycle Services
Full service to all British and Japanese motorcycles. Same day service on tune-ups. All work performed by licensed motorcycle mechanic. All work is fully guaranteed. 656A Discovery Street. 381-1116. 8:30-5 Monday through Friday

1974 KAWASAKI 900. IMMACUlate condition. Fully customized. Complete Yosh motor, mags, frame kit. Second owner. Low mileage. Very clean, very fast. Over $5000 invested. View at Metro Toyota. Offers at 381-6939.

1980 GOLDWING 1100, VETTER fairing, lowers, interstate rack and trunk, Vetter tank bag, rear foot rests, Goodyear HST white letter tires, 7,000 km. Perfect condition on warranty. Back injury causes sale. $4900 firm. 748-5084 Duncan after 9pm.

77 HONDA 750K, 11,000 HIGHway miles, Windjammer fairing, saddle bags, backrest, quartz headlamp, Bell helmets, immaculate condition for touring, offers on $2850 or swap for late model import truck. 382-9215.

MOVING. MUST SELL. 1978 Kawasaki 650 SR. Immaculate condition. Includes backrest and carrier, 2 helmets, rear safety anti-lock disc, case savers. $2500 or best offer. 383-8290

74 NORTON 850 COMMANDO, mags, electronic ignition, balanced, Dunstall cam, header, nickel plated frame, 2000 original miles, very fast, $3700. 382-7421.

1973 HONDA 500 FOUR, 5000 miles on rebuilt engine. Saddle bags, backrest, windshield, short pipes, extended forks, helmet included. $1450 firm. 383-2431, 10am-6pm.

2 YAMAHA TRIALS BIKES, 1979 TY250 with lake brake, spare parts and accessories, good condition $1200. 1977 TY175 with lake brake, good condition, $900. 381-5636 after 5pm.

76 900 KAWASAKI, SHOWroom condition, customized with too many extras to list. 12,000 original miles. $2900 or trade for best ¾ ton automatic truck. 478-3855.

1978 YAM RD400, 200 MILES ON rebuilt, ported engine, Martek ignition, Koni shocks, S&W fork caps, Dunlop, Michelin, Hella, Bosch and more. Excellent shape. 595-4033

77 MOTORCYCLES

1972 HONDA 750 FOUR, HARley wheel, custom paint, pipes, seat, bars, 6" ext, VDO Tach Speedo, K&N filters, etc. $1700 O.B.O. 479-6706.

1979 HONDA CM400—A, 1300 km, automatic, electric start, windshield, crash guards, etc. Immaculate! Offers on $2100. Jerry 656-6012; 652-4546 after 6.

NORTON 750 CAMMANDO, 1972. Excellent condition. Rebuilt motor and transmission. $1500 or best offer. 386-5091 or 381-1160.

JUST 1 YEAR OLD
Hardly broken in with less than 200 kilometers, Montessa 348 Cota T, $1850 or best offer. 642-4616.

1978 YAMAHA 750 SPECIAL, custom paint, custom seat, chrome rack, immaculate. $3200 or best offer. 721-3255.

78 HONDA CB750, UNDER 6000 miles. Inspected. Asking $2200. Open to offers. 385-5994, 101-343 Simcoe, JJ.

1977 SUZUKI 185CC, ROAD AND track, driven only 250 km, price $1150 firm. 479-9431 days, 598-1829 evenings

1977 SUZUKI 750, WITH WINDjammer fairing and bags. In mint condition. 2300 miles. Asking $2600. 656-5328 or 656-4111.

'78 YAM XS 1100, CUSTOM paint job, custom built headers, 5000 miles, asking over $3000. 386-1460

1978 SUZUKI DR370 ENDURO Trail, nearly new. Extra tires, factory manual. $1100. 658-5059, after 6 pm.

1979 YAMAHA 360, 1800 MILES. Excellent condition. $900 or best offer. Will take smaller bike in trade. 474-1311.

1976 HARLEY DAVIDSON Sportster, excellent condition, 1 owner, well maintained, $3200 firm. 112-748-4165.

75 KAWASAKI 900, EXCELlent condition, 7000 miles, many extras, no reasonable offer refused. 112-746-6626.

BRAND NEW 750 HONDA, 900km., extras, $3,000. Will consider trade and cash. 474-2664.

1977 YAMAHA 650, GOOD shape, $1575. After 5pm, 592-2997.

1979 YAMAHA 750, 3400 KMS, Pacifico fairing and lowers. 652-2241.

79 HONDA 750 LIMITED EDItion, 1,000 kilometers, super clean. 592-4892 or 383-2031.

1976 HONDA CB360. $700 OR best offer. Good condition. Rebuilt. 477-3023 between 2-5.

1977 YAMAHA 400 ENDURO, good condition. $800 or best offer. 381-1339.

1978 YAMAHA 750 SPECIAL, excellent condition. $2400. 595-4688

1979 YAMAHA 650 SPECIAL II. Like new. Must sell. About 2000 kilometres. 382-4950

1974 YAM 80, REBUILT, GOOD condition, must sell, $300. 598-4092

REDUCED $1399 TO $1099. Must sell Yamaha 400 Enduro, excellent condition. 388-7061.

1974 750 GT SUZUKI, 9000 miles, excellent condition, $1500. 112-748-0439

76 SUZUKI GT 380 WITH FAIRing. B. Madsen Motors Ltd. 478-5011. Dealer 5450.

1977 YAMAHA 175DT ENDURO, good shape, $750 or best offer. 595-6179.

YAMAHA 60 TRAIL BIKE, $325. Excellent condition. 384-0504 days or 592-2754 evenings.

1969 HONDA 350, 16,000 MILES, $450 or best offer. 656-1698 after 6pm.

MR175 HONDA, 1976, NEW frame, excellent condition. 384-8639.

1972 YAMAHA 250 ENDURO, needs bearings, $250. Phone 388-7797

1974 URAL, 10,000 KM, TOOLS and spare parts included. $2000. 479-2876

BATTERIES, ALL SIZES. Capital Radiators & Batteries, 817 Fisgard Street, 385-0421.

73 KAWASAKI 350, GOOD CONdition, $800 or best offer. 656-2137.

TRAIL BIKE WANTED, MUST be in good condition, reasonable. 595-4732.

TWO HONDA 70'S, 1971, 1973, good condition, $300 each. 595-6405

HONDA MOPED FOR SALE, $275. Very good condition. 595-5059.

WANTED: FRONT—END parts for 76 650 Yamaha or whole bike. 642-5614

78 BICYCLES

RUSS HAY BICYCLE SHOP

2542 GOVERNMENT ST.
384-4722
1215 ESQUIMALT RD.
388-6712

LARGE SELECTION OF NEW & USED BIKES!
TRADES WELCOME

SEKINE TOP LINE TOURING bike in excellent condition. Light weight cranks, pedals and seat stem. Cinelli handle bars. Latest Avocet touring saddle. Carrier and large pannier bags. 652-3487, 652-3132.

2 MENS 24" FREE SPIRIT 10-speeds. Many extras. Better than new. $225 each or $400 both. 382-6727 weekends anytime, after 7pm, Monday-Friday.

GIRL'S HIGHRISE 3-SPEED bicycle, excellent condition, $50. CCM Boy's/Girl's Sidewalk bike, $15. 477-9723.

PHILLIPS 5 SPEED, BOY'S, good condition. $50. Phone 383-4851.

BRENTWOOD HUSTLER 10 speed, used 2 weeks, $110. Offers. 479-6524.

MANS 10 SPEED, LIKE NEW, $100. Ladies standard $35. 383-0966

10 SPEED, COMPLETELY REbuilt, all new parts, $125. 592-1874 between 5-7pm

5 SPEED PEUGUOT FOLDING bike, almost new, also carrier, $125. 382-3928

HIGH QUALITY 10 SPEED parts (never used) ¾ original price or b.o. 595-1345.

ENGLISH BIKE SHIELDS ladies 3-speed good condition $50 firm. 652-3123.

MOTOCROSS BIKE WITH front shocks, good condition $50. 479-3143

MENS 5-SPEED, EXCELLENT condition, $75. 652-4169

BOYS RAMPAR MOTO-CROSS, 1 year old, $80. 595-6405

MEN'S 21'' 3-SPEED, RAT trap and fenders, $30. 477-3604.

GIRL'S MUSTAN

80 BOATS and MARINE

ON DISPLAY
28' CHRIS, loaded, immac.
36' VICTORIAN trawler dbl. cabin, brand new, loaded
29' SAILBOAT f.g. custom
28' FAIRLINER, incl. mrge.
27' CHRIS Sportfisher
25' ALBIN very clean
24½' BAYLINER immac.
24' REINELL ht. clean
21' SPEEDBOAT f.g. 350 V8.

41' VICTORIAN Trwlr Sdn
36' UNIFLITE dbl. cabin
Arriving Soon!

Deep Cove Marina and Yacht Sales Ltd.
109912 Madrona Dr. Sidney
656-2810

MUST SELL
★16½' FIBREFORM
★135 H.P. EVINRUDE
★EZ-LOAD TRAILER
Value $4995
FIRST $3695
WILLE DODGE CHRYSLER
3200 Douglas St.
382-2313

DOUBLE EAGLE
New 16' Hardtop
★ 70 Mercury el.
★ 1600 galv. Ez Loader
★ wiper
★ rear canvas
★ battery and box
★ reg. List $8132
PACKAGE $7300
MULLINS MARINE
925 Yates St. 382-4515

SUNTIME yacht shop
Remember Dad with a nautical gift from Suntime... Log-books, hats, boat shaped butane lighters, Golden Sterling jewellry, brass buckles, belts, etc.
Open Mon - Sat 10-5, Sun 11-4
2449 Beacon, Sidney 656-2434

STYROFOAM BILLETS
For floatation (docks, rafts, boathouses, etc.). Won't rot, rust or cumble. 2 sizes available at
PELAGIC
428 E. Burnside
386-1811 386-7814

ADVANCE YACHTS LTD.
SALES and BROKERAGE
3 LOCATIONS TO SERVE YOU
Bosun's Marina 656-5558
10775 McDonald Park Rd.
Sidney, B.C.
Oak Bay Marina 598-3366
Pedder Bay Marina 478-1771

THUNDERBIRD YACHT SALES
WESTPORT MARINA
Next to Swartz Bay Ferry
2075 Tryon Road, Sidney, B.C.
656-5832
NEW and BROKERAGE boats
OPEN 9 a.m.-5p.m.
7 DAYS A WEEK

The Plastic Shop
We are now at our NEW LOCATION — bigger and better with lots of parking. See us for Fiberglass, Plexiglass, Polyethylene, Storm Windows and much more.
THE PLASTIC SHOP
Now at 2215 Government
386-1477

IT'S BOTTOM TIME!
Come and let us do your bottoms with our fast and efficient pressure washer. Phone for appointment for travel lift or marine ways for haul outs.
Canoe Cove Marina Ltd. 656-5633

ONE LOOK WILL DO IT
22' BELLBOY
Beauty as well as complete comfort and essentials for catching that 60 pounder. Complete $18,000 less many extras priced to suit. Selling health reasons only. 2344 Weiler, Sidney (off the beach).

CANOE COVE
Yacht Sales
Open 7 Days a Week
656-5711 656-3915
Evenings, 652-4386

MARSH MARINE CHARTERBOATS
POWER AND SAIL
Daily charters to the Gulf Islands.
2447 Beacon Ave. Sidney BC
V8L 1X7 Tel (604) 656-1611

36' MONK, IDEAL LIVEABOARD, twin 165 Cruisader engine, large head rigged for shower. CB, depth sounder, auto pilot, etc. Sleeps 7. Very roomy. Yellow cedar, double planked. 150 gallon fresh water, 35 hour cruising range. At West Bay Marina. $34,950. To view phone 598-4524 or 386-0836.

41' DELUXE LONGLINER "SEQUEL"; 36' troller "Jan-tylee"; 41' troller "Regal I"; 52' retired troller "Homelite", 50' troller "Menzies Bay", 41' Deltaga freezer-troller "Pacific Wind", 35'6" aluminum troller "Telestar", 48' freezer-troller "Hatta VIII". Squire & Coombs, 384-3363.

36' TROLLER
1977, twin 120 HP diesel, tri-cabin. Immaculate. Lots of extras. Luxurious teak interior and teak decks. Low hours.
BY OWNER ASKING $105,000
754-6141 OR 390-2152 COLLECT

GAS DOCK
Open Every Day
8 a.m.-9 p.m.
VAN ISLE MARINA
Tsehum Harbour Box 2130
656-1138 Sidney, B.C.

A NEW DIESEL FOR boaters. Ruggerini 12 HP, water cooled, Delco starter and regulator, Bosch injectors, 2:1 reduction gear, 200lbs, 27" long, $2995
PAMI GM DIESEL
Call collect Dave at 723-6522 days, 724-3564 evenings.

VHF
marine radio telephone 12 channel, fully crystallized, full features only $399.95, marine horn $19.95.
B.C. SOUND & RADIO Service
931 FORT 383-4731

24' 1974 WINNER FRESH water cooled 188hp Mercury inboard outboard, command bridge, head, alcohol stove, sink, ice box, cabin heater, CB, trim tabs, swim grid, dinghy, very low hours, moorage 'til April, $14,500 or offers. 478-4562

26' TELSTAR. AN IMMACULATE F/G command bridge cruiser, f/w 350 GM power with V drive. Options include radio telephone, gas detector, trim tabs, stereo, dinghy etc. $29,500. B/H available. John Allen, Van Isle Marina 656-1138.

80 BOATS and MARINE

STERNDRIVES
SERVICE
Mercruiser — O.M.C. — Volvo Marine Power Products
Service — Centre
402-A Esquimalt Rd. 382-1211

OUTBOARDS
SERVICE
Mercury — Evinrude — Chrysler Marine and Power Products
Service-Centre
402 A Esquimalt Rd. 382-1211

McQUADE'S MARINE SUPPLY
1252 Wharf St. 388-4343

48' LIVEABOARD SCHOONER, Perkins diesel, valid C license, 3 state rooms, 2 station steering, fully equipped, perfect for charter vessel. $165,000. Property considered in trade. Capital City Boat Brokers: 386-7555.

44' CLASSIC DOUBLE-Ender, twin Perkins diesel, FWC, sounder, VHF, excellent liveaboard, recent survey available. $34,900. Trades welcome. Capital City Boat Brokers: 386-7555.

CHEOY LEE
Diesel Trawlers
For Information Call
ANGLER'S ANCHORAGE MARINA
652-3531 933 Marchant Rd.
Brentwood Bay

NATIONAL, WITH LOCATIONS on both sides of the water, offer an efficient brokerage service. Moorage at our sales docks is available to exclusive listings. For professional advice call 656-3966.

76—20' DOUBLE EAGLE 225 hp. Wakesha 420 hrs. F.W.C., tabs, sndr, ssb/cb, comp, spt lt, tg dgy, hrn, mtr brkt, 3 prps, 2 grnd tkl, 2 ft syst., gly pk, wrd dl bat, and much more. Exc cond $11,000. 723-6415.

MAKE YOUR FIBERGLASS boat look like new again. Urethane paint it by Philbrook's quality craftsmen. Cal us for free estimates Philbrook's Shipyards Ltd., 2324 Harbour Rd. Sidney, 656-1157.

24' SEALANDER HOUSEBOAT with tandem trailer, sleeps 6, propane fridge, furnace and stove, pressure hot and cold water, shower and toilet, 302 fresh water cooled Waukesha, many extras. 112-753-2609.

OMC STAINLESS STEEL PROpellor for 85-115 HP outboard, $105. Brass propellor, shaft, bearings and rudder for clinker, $75. Salt water pump, manifold, end plate, thermostat and housing for 170 HP Volvo. 652-3703

EXTREMELY SAFE SEAWORthy fish boat, canvas cabin, 55 horsepower Evinrude, sounder, trailer, good cod boat, 22', 1½ years old. Must sell, $4,495 or swap for aluminum boat and cash. 592-2945.

ASSOCIATED MARINE SALES
COWICHAN BROKER
28' Cutter family cruiser, $22,500. 1979 17'6" Double Eagle Sports Fisher reduced to $9200. 1972 22' Reinell $9300. Many more. 112-743-2751.

31' CRUISE-A-HOME. AN original 1-owner vessel in immaculate condition (1977). Approx. $3800 in extras. Some financing avail. at 12%. $45,000. Boathouse avail. John Allen, Van Isle Marina, 656-1138.

27'5 BAYLINER VICTORIA, Command bridge, forward cabin, head, galley, aft cabin, sink, head, sleeps five, anchor, CB, VHF, sounder, compasses. Mint. $28,000. Phone 112-338-8816.

PERKINS—4-107, 47 HP DIESEL marine engine. Zero hours on complete overhaul, instruments, and accessories. $2500. Phone Duncan after 5, 112-748-9808.

1953 PETERBOROUGH Comet, varnished oak, mahogany. Red cedar stripped hull and deck. Original 35 HP Johnson. Like new; must be seen. $2500. 598-9189.

22' STARCRAFT CUDDY cabin. Head, stove, ice box, 120 Mercury, 5 HP Johnson auxiliary, Hitachi CB radio, depth sounder. Ideal fishing boat. Asking $6500. 592-7757 or 598-1214.

22' REINELL '74, COMMAND Bridge, full galley, head, swim grid, trim tabs, new canvas, CB, depth sounder, moored Canoe Cove. Asking $13,000 or best offer. 478-4713.

APOLLO 32' DANISH CRUISer. A-1 condition and maintenance schedule. Twin Perkins deisel, new top etc. Spring haul-out complete. $64,500. 384-2304 after 5pm

"ENDAXI" 37' W.C. TROLLER at Tofino. Tel. 725-3302. New Gurdies and Loran C, insulated hold, good condition. Fully equipped and ready to go fishing. $87,000.

17' BAYLINER MUTINY, 70 HP Johnson, and 18 hp kicker, Road Runner trailer, very clean. $6950 Call John Roland, PASSAGE MARINE 656-2580

24' BOAT TRAILER
Calkins tandem with brakes, 6,000 pound capacity. Excellent condition. $2500. 477-7621.

26' CAMPION INBOARD OUTboard, 189 hours on boat and motor, sleeps 4, stove with oven, full head, $19,995. 478-0003 after 5pm

TWO 12 TON HERRING skiffs, $7500 each, plus two brand new Johnson 35hp motors, used 15 hours each, $1250 each. 477-7166

3-CYLINDER 45 HP HERcules diesel, total rebuild, FWC, transmission, instrumentation. $3950. Capital City Boat Brokers: 386-7555.

STARCRAFT 22' LOADED. Roadrunner trailer CB and! $12,500. Open to trades? Car, land, etc. 656-6806. Open to offers. Financing available. Private.

EXTREMELY SEAWORTHY fishing boat, 16' clinker built fibreglass. 5 horsepower inboard, Roadrunner trailer. Excellent condition. $4500. 658-1090

23' FIBREFORM HARDTOP, on tandem Roadrunner trailer, comes with 73 Chev 1 ton on baby duals. All in immaculate condition. $16,500. 478-6132

VICTORIA BOAT AT WESTbay Marina, 453 Head St. The only full time Yacht Brokers in Victoria. 383-3324. We can sell your boat.

TWO 170 VOLVO ENGINES, mostly new parts. Quick sale. $600 each. After 6, 656-0315.

16' FRONTIERSMAN CANOE, good condition, paddles included, $420. 598-2065.

50 MERC OUTBOARD, COMplete with controls, gas tanks, $500. 656-1861.

15' FIBERGLASS OVER PLYwood runabout, 33HP Evinrude plus trailer. $1300. 658-8779.

"BEEP BEEP"
76 Tandem Roadrunner boat trailer for 22' boat. 112-743-5233.

15' K & C FIBERGLASS BOAT, 40HP elecfric start, 2 tanks, $1900. 112-746-4165.

12½' ALUMINUM BOAT, 7½ HP Merc outboard, asking $900. 652-5798.

EXCHANGE INFLATABLE boat for best 12 horse outboard Evinrude or Johnson. 656-5762

JOHNSON 9:9 LONG SHAFT, tank, $400 or best offer. 592-6914.

1975 26' WITH 225 I/O. $10,000. 478-7686.

19' WOODEN BOAT AND trailer, $850. 652-1907.

15 HP EVINRUDE 1975 L.S., M.S. hardly used. $675. 592-1194

1968 18 HP EVINRUDE, SHORT shaft, $375. 598-6178.

"C" LICENSE FOR 34' BOAT. $6,500. 477-2434.

1970 ISLANDERS 14½' DEEP-V, $600. 479-8662

80 BOATS and MARINE

ALMOST NEW
1980 Bayliner 23½', 225 Volvo I/O. All reasonable offers considered. Can be seen at West Bay C35. 384-3303, 388-0161

18' GLEN L THUNDERBOLT, 350 Olds, new paint, propeller and shaft, never seen salt water, as is or finished. 388-6275 pager 2726, after 6pm.

32' FIBERGLASS OVER PLYwood planing hull, (home-built); Perkins diesel, fully equipped including furnace. Offers 478-3777.

SEAGULL, CHRYSLER BRIGGS PARTS
Repairs up to 25 HP
D&R MOWERS
615 Chatham 384-5551

28' CLASSIC CHRIS CRAFT, low hours on rebuilt power, 2-3 gallons per hour, new canvas, sleeps 5, head and galley, dinghy, $14,500. 656-5477

16½' K & C, BETTER THAN new. 65HP Merc. 1500lb Roadrunner trailer. Lots of extras. Excellent condition. $5200. 477-8150 after 4pm.

REPOWERING YOUR BOAT? Volvo MD27 diesel, 6 cylinder, 85 hp, FWC, 2.5 to 1 reduction, excellent condition, $2995. 474-2417.

1979 4 HP JOHNSON, USED only 4 hours in fresh water, as new, self contained fuel tank, ideal small boat motor, $425. 478-0232.

V8 FORD MARINE ENGINE, fresh water cooled, B&W Bellhousing, instrument panel, manifold, etc. Running in boat. $450 or reasonable offer. 656-5475.

22' K & C REMOTORED 21 hours, new canvas, dinghy, sounder, CB, OB bracket, Rod mounts, compass, anchor pack, swim grid. $10,900. 477-4227.

12' PLYWOOD/FIBREGLASS speedboat. Steering and canvas cover. Complete with overhauled 18 horsepower Evinrude, gas tank. $575. 477-0572

MUST SELL! 33' CLASSIC DISplacement, suitable live-aboard, well equipped. Asking $13,000. $5,000, down. 10% on balance/year. 112-748-1809.

BERTH TO RENT JUNE 15-August 31 at Canoe Cove Marina. Boats to total length 57'. Call collect 261-4774 after 5.

ESTATE SALE. 37' COMMERIcal "A" licence troller. View at Cowichan Bay. Offers. 112-749-3652.

MUST SELL '73 24' SEA RAY, Command Bridge, lots of extras, new canvas, excellent condition. $17,500 or offers. 479-9983.

NEW 12' SEARS BOAT, COMplete with 74 7½ Mercury and safety jackets, $950 firm. 477-1461 after 4pm.

SELL OR TRADE 20' MONK cruiser, value $3000. Consider light truck, good travel trailer or ? 642-5975

FULLY EQUIPPED 1970 24' Fiberform express plus E-Z load tandem trailer, good condition. $10,500. 658-1118.

LICENCED MECHANIC WILL repair Johnson and Evinrude, from 2-40 HP, 1625 Pear Street, 592-3743.

15' THUNDERCRAFT SKI boat, 1977 Johnson 55, galvanized trailer, full canvas. $3375. 386-3680.

LUCKY STRIKE CHARTERS now taking reservations. Book early. Details, 384-2783 or 382-0307.

BOAT FOR SALE WITH TRAILer and 40hp Evinrude engine. $1200 or near offer. 479-1959 evenings.

20HP MERCURY OUTBOARD. Excellent condition. Offers to $800. Electric trolling motor, $120. 598-7413

BRAND NEW 14' STRATAcraft boat and trailer, automatic 40 hp Mercury plus many extras. $4300. 474-2904

WANTED TO RENT: BY REsponsible party. 30-35' sail or cruiser. August 10-24, 1980. 479-6666

16' BOAT WITH TRAILER, 20 HP Johnson, tank and controls. $1000 or best offer. Will take trades. 474-1311, 479-3231.

17' FIBERFORM WITH TRAILer, canvas top, 140 Mercruiser IB/OB, CB, paddles, life jackets. $5300. 642-3792 after 6.

1979 APOLLO, 18', 470 MERcruiser, fresh water cooled, depth sounder, anchor, trailer, as new. 721-5131

24' REINELL 1974, 480 HOURS, new canvas, trim tabs, swim grid, CB, DS, fully equipped. $12,900. 382-0075 or 598-3178.

17' BRANDLMYR, FULL camper top, fiberglassed hull, heavy duty tilt trailer, no motor. $1700 or best offer. 592-0121.

SANGSTERCRAFT 14½', 70HP Johnson, Roadrunner trailer. $2600. Weekdays after 4:30pm 384-8228.

14-½' GLASSCRAFT WITH 50hp Merc. Full length soft top. Set up for fishing or ski, on trailer. $2000. 383-3289

MARINE TOILET, $45. PROP puller, $10. Mercury tank and hose, $25. All good condition. 383-7893.

MOVING, MUST SELL, HOMEmade boat, good engine, 3 gas tanks. Trailer needs tires. $900 or offers. 384-0433

CHRYSLER — SEAGULL
Ken Prasing Equipment
934 Goldstream 478-9313

MARINE REPAIRS
Gas, diesel, I.O. 477-6288 days and evenings.

CONSCIENTIOUS WOODEN boat repair. Free estimates. 478-2978

BOAT LETTERING A SPEciality. Phone Ken Warner, 652-2007.

12' AND 14' PLYWOOD BOATS with trailers. $200 each. 478-2980.

21' DIESEL DISPLACEMENT. Teak on glass, extras. $17,000 negotiable. 383-2806 after 5pm

16' TRAVELAIR BOAT AND trailer, 35hp Mercury, electric starter, like new, $3200. 595-1133

76 MERC 20, REMOTE CONtrols, and tank. $675. 384-2475 after 5pm

WANTED: SMALL PLASTIC dinghy (less than 7'), Sport-Yac type. Rick 383-8369, 381-2151.

BOAT FOR SALE, B-LICENsed Gill Netter, diesel motor. Best offer. 112-271-5201.

MERCURY 4HP OUTBOARD motor, like new, with tank, $375. Phone 658-1057.

15½' BOAT, TRAILER, AND 40 HP 1963 Whitetop Mercury. $1000 firm. After 5 pm, 595-8839.

12' ALUMINUM CARTOPPER and new 7.5 horse outboard, $900. Excellent quality boat. 479-9170.

FOR SALE C-LICENSE, GOOD for 36'5" boat, $6000 or best offer. 388-5874.

30' MOORAGE AVAILABLE AT a Sidney area Marina. 592-5383 after 5 pm.

1977 20 HP JOHNSON, NO SALT, excellent condition, $800. 595-3268.

AVON S250 10½' 4 MAN INflatable, floorboards, windshield, $950. 384-5967.

12' ALUMINUM THORNE, ACcessories, 6 horsepower Johnson as new. $1000 firm. 477-2737.

65' WESTCOAST DRAGGER, "Jo-Marc "Squire & Coombs, 384-3363.

36' DIESEL CRUISER, SUITable for liveaboard. Asking, $10,300. To view phone 386-2624.

1974 18½' REINELL, 165 I/O; 75 E-Z loader trailer. $7000. 478-5113.

39' WOOD W.C.T. 10 TON A LIC. Ray Mason, Island Marine. 479-8822.

BATTERIES, ALL SIZES. Capital Radiators & Batteries, 817 Fisgard Street, 385-0421.

80 BOATS and MARINE

1976 24' FIBERFORM "BAJA" low hours, with trailer, will trade. 112-743-2808.

25' WOODEN HOUSEBOAT for sale. Must sell. Offers. 386-2624.

14' SPORT RUNABOUT, AND enclosed trailer, like new, very fast. $3900. 477-3679.

40 HP JOHNSON ELECTRIC, long shaft, controls and tank, $525. 656-1635.

2HP EVINRUDE, NEVER IN salt water, new condition, 40 hours, $225 firm. 652-2528

15' COBRA WITH 65 HP JOHNson and trailer. Very fast. 384-3929, 656-6457.

16' BOAT WITH TRAILER, Excellent condition, many extras. $3950. 478-9295 or 642-4769.

36' DIESEL LIVEABOARD. Priced to sell, $6000. Phone 385-1549

33 EVINRUDE SHORT SHAFT, runs well, $375 or offers. 479-6107

13' PLYWOOD BOAT AND trailer, oak keel and stem, made at Maple Bay. 595-7437.

14' PLYWOOD BOAT, $80. GONzales area. 598-3669.

WANTED 6 HORSEPOWER Johnson or Evinrude. 478-8992.

81 SAILBOATS

Gypsy Yacht Sales
"Exclusively Sailboats"

PACIFIC GOLD
1979 c 7 c 38. The best available. Partial list includes North sails, 12 Barient winches, Brookes-Gatehouse instrument console, Headfoil 11, wheel steering, 55 ch. VHF, full boat cover and lots, lots more. As new and on display. $94,000 FIRM
PILOTHOUSE 42
Well equipped for cruise or liveaboard. $84,000
VIKING 33
Loaded. $49,900
COLUMBIA 30
Hood sails. $39,900
NORTHSTAP
26 Diesel. $23,000
T-BIRD 26
booth built. $17,900
SANJUAN 24
$14,900
CROWN 23 MK2
1975. $14,500
GOOD SAILBOAT LISTINGS WANTED
2270 Harbour Rd., Sidney
656-5591

Easiga Yachts
New C & C 25
Base Price $18,990
(f.o.b. factory)
Summer Delivery Avail.
2270 Harbour Rd. 656-7744
592-5606 Eves.

LASER
A simple, thrilling sailboat. Fun for beginners — super for the racing fanatic. Over 100,000 sold. Easily to car top, unsinkable, 14' of dynamite.
SPRING SPECIAL $1695
SAILTREND
1157 Newport
592-2711

San Juan Yachts
21'-34' SAILBOATS
Your Vancouver Island REPRESENTATIVE
Announces 21'-23'-28' ARRIVING SOON
Deep Cove Marina and Yacht Sales Ltd.
109912 Madrona Dr. Sidney
656-2810

24' MIRAGE (C&C)
Marine head, galley with kerosene stove, dinette, sleeps four This is a totally race prepared unit with numerous wins to its credit including two 2nd place finishes in Juan de Fuca and 1st place in Southern Straits Race. Sail inventory includes tri-radial spinnaker, head spinnaker, drifter, 160% genoa, storm jib, working jib, 70% jib and main. Knot meter and log. Totally cockpit controlled. For appointment to view call Dave Brownell at Advance Yachts Ltd, 598-3366.

ARCTIC-TROPIC
CRUISING BOAT SALES
MAPLE BAY, B.C.
Good liveaboard & offshore sailboats on hand to suit all budgets. We'll help you find the right boat. Write for information or come and see us. Contact offshore cruising specialists Pat or John Samson, R.R.1, Maple Bay, Duncan, B.C. 112-748-8950

SAILING LESSONS
On a C&C 26. 12 hours of practical instruction. Choice of 4 consecutive Saturdays commencing June 7th or evenings June 9-12th inclusive. 3 hours per lesson. The Cruising School. 656-2628

35' PILOT HOUSE SLOOP 1976 fitted out for chartering. Ideal BC and Alaska boat, sleeps 8, take over boat and business for $47,000. Arctic Tropic Cruising Boat Sales, Maple Bay, 112-748-8950.

35' CUSTOM BUILT JUNK rigged Colvin Saugeen Witch, steel construction, some interior work needed, Volvo diesel, best offer to $37,900. Trades welcome. Capital City Boat Brokers: 386-7555.

FAMILY CRUISING SPECIAL Large roomy live aboard, 48' C Breeze ketch, 1976. Excellent sea boat, good passage maker, $79,000. Arctic Tropic Cruising Boat Sales. Maple Bay. 112-748-8950

35' STEEL KETCH, LIVEAboard, Volvo Diesel, fully equipped, needs some TLC. Try $35,800. Could carry some paper. Capital City Boat Brokers: 386-7555.

SAANICH LUMBER YARDS
PRAM DINGHY KIT $66.00
SABOT KIT $80.00
KAYAK (PARTLY ASSEMBLED) $45.00
1496 ADMIRALS ROAD 385-2486

JUST BACK FROM THE Islands, Spencer 42 cutter, rigged, loaded with off shore gear. Immaculate condition. $90,000. Arctic Tropic Cruising Boat Sales, Maple Bay, 112-748-8950.

ENDURANCE 35, CUSTOMbuilt, 1976, aft cabin, center cockpit, modified cutter rig, ocean proven, large inventory, excellent condition. $80,000. 656-2386.

SPENCER 35, ONE OWNER, excellent condition. Teak interior; Wagner steering; Volvo MD2 diesel engine. Asking mid-fifties. Telephone Pender Island 629-6604.

81 SAILBOATS

THUNDERBIRD YACHT SALES
WESTPORT MARINA
Next to Swartz Bay Ferry
2075 Tryon Road, Sidney, B.C.
656-5832
NEW SAILBOATS and BROKERAGE SAILBOATS
OPEN 9 a.m.-5 p.m.
7 DAYS A WEEK

CT 37 CUTTER 1976
CT 41 Ketch, 1974
41' Garden Ketch, 1968
Hughes 25' sloop, 1971
38' Diesel Cruiser, 1967
31' Monk Diesel, 1960
43' Twin Screw power, 1953
GEOFF SIMPSON, Maple Bay 112-748-3242, Calgary 262-3971.

CLASSIC 24' GAFF RIGGED sloop, cedar on oak, well equipped, 9½HP OB, dacron sails. $13,000 firm. Phone Duncan after 5, 112-748-9808.

20' KITSALANO, IDEAL DAY sailer, 6½hp Johnson, 2 dacronn sails, recently refinished, glass over ply, fined keel, $3600. 652-2064, 474-2513.

CHARTER. 26' SLOOP AVAILable for charter by the week. Skippered day charters or private sailing instruction available. 477-3467.

31' KISMET TRIMARAN, stainless rigged, aluminum spar, excellent liveaboard. 383-1558

CROWN 23 EXCELLENT CONdition loaded including, Genoa, Spinnaker, Knotmeter, 9.5 O.B. 274-9648 eve.

SAN JUAN 24, 6 SAILS, 9.9 Merc, compass, sounders, 2 burner stove, $14,500. Call Nanaimo 754-7828 or home 758-7825.

WANTED 14'—18' CATAMAran, reasonable price. Leave name and number at 382-0928.

20' SLOOP, 4.5 MERC, SLEEPS 2 in comfort, extras. $3500. 658-5339.

26' SLOOP, CREWED OR CAPtained Charters. 385-2425.

18' WOODEN DAYSAILER, sails and trailer. 652-9395

23' CUB SAILBOAT, MOORage, $4585. 477-1310.

83 AIRCRAFT

CESSNA 180 FLOAT PLANE, including wheels. Excellent condition. Low time. June 28th C of A. $30,000. Terms considered. 652-3428.

92 SPORTING GOODS

Robinson's
EVERYDAY LOW PRICES
SALES—SERVICE
SELECTION
BROWNING SALE
Extended 1 Week
BEAT THE 1980 PRICES
B.L.R. lever, 243-308, reg. $395, Sale $359 — Single shot mod. 78, reg. $445, Sale $399 — 12G auto 3" mod. 2000, $495, Sale $439 — New bolt action BBR 270, 20/06, 7mm, $495, Sale $449 — 12G pump, $395, Sale $359 — 45 auto pistol, $495 — 22 auto Challenger II, $285, Sale $245 — 9mm auto, $675, Sale $485.
Don't Wait,
Some 1 Of A Kind Only
Use Our Interest Free Lay-A-Way
EXPERT GUNSMITHING
1307 Broad St. 385-3429

SPECIALTY GUNS INT KNIVES LTD
THIS WEEKS SPECIAL
Savage 99E Lever Action 308 cal — NEW — Two only Reg. $350.00 Spec. only $289.00 ea.
SOMETHING NEW EVERY WEEK
Czech CZ75 9MM Pistol — Lee Enfield No. 1 Mk. 3 Full Wood with Bayonet — Brand New Mausers K-98 8MM with Bayonet — also latest Digest Books.
576 Yates St. 383-2422
P.S. Don't forget Father's Day June 15

RIMPAC DIVERS Ltd.
If you have always wanted to learn to scuba dive, now is the time to enroll in a course starting June 23. It's safe, it's fun, it's exciting, and the cost is reasonable when you join in a scuba diving course taught by "The Professionals" at Rimpac Divers, 9818 Fifth St., Sidney or phone 656-6313.

PLAY MOR RECREATIONS LTD.
We Specialize
In Billiard Table
Repairs and Recovering
Billiard and Foosball Tables
Cues — Accessories
517 Kelvin 384-3332

FRANK WHITE'S SCUBA SHOP
832 Fisgard 385-4713
Next Scuba Course June 2
THE MOST COMPLETE COURSE AVAILABLE

MOGUL SPORTS
Family Camping Equipment
Backpacking, clothing, tents
SALES—RENTALS—SERVICE
629 Pandora 384-2224

REMMINGTON MODEL 700, 8mm magnum with 4 power scope and box of shells, only 1 shot fired out of it. New condition. $350 firm. 478-8902.

LADIES GOLF CLUBS, IRONS 3-9 P-S plus bag, brand new, value $400, sell $200 firm. 477-0316.

ASBJORN HOGARD (TYA) 9½' split cane fly rod and Hardy 3½" Longstone reel with Hardy double taper line, $235. 382-1971.

GUNSMITH BARREL VICE, very massive, adjustable action wrench, some bushings. $75. 479-4458.

USED POOL TABLES, FOOSball games and 2-part cues. ACO Enterprises Ltd, 517 Esquimalt Road, 384-8913.

BEAR 50 LB RECURVE BOW with accessories. 721-3027 between 6-7pm.

MENS WET SUIT, 5'10", 150 lbs. hoods, boots, fins, etc. $250 for all. 383-0543.

12 GAUGE REMINGTON pump, good condition. 479-9653 after 6pm

FULL SIZE POOL TABLE. BURNABY 438-5288.

USED GUNS. OLD RIC'S PAWN Shop, 555 Johnson, 384-5422.

EUROARMS NEW ARMY .44 black powder for sale. 478-6179

CANNONBALLS FOR SALE for sports fisherman. 479-5528.

WINCHESTER MODEL 12 trap gun, $475. 382-0312.

SCUBA GEAR AND ACCESsories for sale. 386-0825 anytime.

GOLF CLUBS, 10 IRONS, 3 woods, bag, cart, $150. 384-1576.

93 CAMERAS, SUPPLIES and PHOTO FINISHING

city photo
1227 Gov't.
385-5633
Everything you'll ever need . . . photographically that is!

93 CAMERAS, SUPPLIES and PHOTO FINISHING

KITS Cameras
LOWER COMMERCE MALL
1175 Douglas at View 388-6821
Used 5x70 Alpha 1 w/case $129.95
Used 85-205 zoom PTX5 $169.95
Used 2X tele converter PTX5 $19.88
Used Kodak EK4 camera $19.95
Used Topcan RE-2 w/case $129.95
Used Praktica L w/case $79.95
ALL GUARANTEED
Used B&W super 8 projector $89.88
Used zoom 80-200 for Konica $189.88
Used 7x35 binoculars $24.95
Used Konica bellows $69.95
Used Yashica ME-1 w/case $64.95
Used 3X tele converter $39.95
MAYFAIR SHOPPING CENTRE — 388-5226

bill's photo supply
DOWNTOWN at 1672 Douglas
383-7443
Put summer in your pocket with the MINOLTA weathermatic. The latest in underwater photography.

island colour labs
615 FORT 384-2242
Plus 8 locations to serve you.
SAME DAY SERVICE on all C41 films — in by 10 a.m. out by 5 p.m.

1980 SWIFTSURE PHOTO'S NOW AVAILABLE.
Hilton PHOTO SUPPLIES
P.O. Box 750
Phone 246-4741
On Trans-Canada Highway at Chemainus

1980 SWIFTSURE PHOTOS AVAILABLE
Order now thru Impact Photography 383-4671 after 7pm.

YASHICA 2¼X2¼, $90. LEICA 111 (red dial), self timer 50mm f2 Summitar, $600, 4x5 enlarger back, $150. 382-1971

PENTAX AUTO 110 WITH telephoto lens and flash, only 4 months old, $300 complete. 383-2620

MINOLTA XG9 BODY ONLY, brand new and unused, $230. 595-6061.

MAMIYA PRESS CAMERA with extras. 478-7850.

94 STORE and OFFICE FURNITURE and EQUIPMENT

CANNON P1015-D ELECTRONic printing adding machine, as new, $160. Also Smith-Corona portable typewriter, as new, $90. 382-6727 weekends anytime, after 7pm Monday-Friday.

NEARLY NEW ADLER ELECtric typewriter Model SE1000, 15". Plus 2 typeface elements. Still under warranty. Must sell immediately. Asking $650. Please call 479-4776.

TWO EXECUTIVE OFFICE suites, several junior executive desks, deluxe reception area furnishings. Phone Mr. Geddes or Mr. Thomson 479-1687.

SMITH-CORONA 2200 ELECtric typewriter for sale. Show room condition. Phone 646-2032 evenings.

OFFICE DESKS, ONLY 2 left, double pedestal with overhang, $275. All wood typing desk, $145. 385-6613, Monday-Friday.

HOBART MIXER, 12 QUARTS, good working order. $1000. Phone 385-6047

IMB SELECTRIC II, 12-PITCH, 15" carriage, as new. $650. 382-1127.

VIKING AUTOMATIC 12 electric portable typewriter, new. $200. 384-1581, after 5.

THREE 6' DISPLAY CABInets, $50, $100 and $150. 474-1311, 479-3231.

SECRETARIAL DESK, $285. Showcase, $95. Shelf unit, $75. 598-1892

3 SHOWCASES AND 2 DISPLAY units with glass shelves, very reasonable. 477-5909.

3M DRY PHOTOCOPIER, good condition, $125, regular $250. 383-2431 or 656-1405.

NEW OFFICE DESKS
Private. 656-5929

REPOSSESSED SLII COPYtron photo copier. 385-8746.

BIEFFE QUATTRO DRAFTing table. 598-9148.

95 HEATING & FIREPLACES

LOW BOY OIL FIRED HOT AIR furnace, excellent condition. $250. 478-0776.

FREE STANDING ACORN fireplace complete, pipes and base, $175. 474-2748

EXCHANGE OIL FURNACE for 20' insulated metal fireplace chimney or sell for $120. 656-5762

96 MAJOR APPLIANCES

RENT TO OWN
Refrigerators, freezers, washers, dryers, dishwashers, microwave ovens, televisions, stereos. Extremely low monthly rates. Sample-TV's from $10 per month.
INSTANT DELIVERY AND NO CREDIT HASSLES.
100% of your rental payments will apply if you decide to purchase. First 6 months interest free. Call now:-
ATLANTA TV & STEREO.
595-8951
OR 595-3922

NEW CLEARANCE
Frost free fridge $479, 30" deluxe range $369, 2 speed washer $399 matching dryer $269. Furniture Centre 388-7411.

FREE
In home microwave demonstration, no obligation. Find out if a microwave is right for you. Call Homerk 381-5622.

ADMIRAL FROST FREE REfrigerator-Freezer with automatic icemaker and chilled water dispenser. Near new. $1050. 474-2904

96 MAJOR APPLIANCES

BILL'S BARGAIN BARN APpliance Warehouse located at 98 West Burnside Road next to Capital Market has the largest selection of reconditioned appliances in Victoria. Stoves, wall ovens, fridges, some with left hand doors, washers, dryers, upright and chest freezers, all in a variety of sizes and colours. 30 day warranty. Buy, sell, trade, dicker and deliver. 384-5721, 384-5235.

6 MONTH WARRANTY
Reconditioned refrigerators, freezers, washers, dryers and ranges.
PHOENIX APPLIANCES
384-0423 2009 Fernwood
TRADE-INS WANTED

WANTED
We purchase washers, dryers, fridges, ranges — in working condition or not. ALLMAKE APPLIANCES, 385-2033.

RECONDITIONED
Washers, dryers, ranges, fridges. All fully guaranteed. Open Saturdays. Allmake Appliances, 385-2033, 2519 Douglas.

KITCHEN AID DISHWASHERS 1980 models in stock. Moffat appliances for less.
KENYON SALES
386-1214 (24 hrs.)

FRIDGE, MCCLARY 16 CU. ft., harvest gold, frost-free $300. Stove Moffat, harvast gold, self-cleaning, eye level broiler $400. 656-6561.

SIMPLICITY WRINGER washer with 20" square tub, $80; Kitchen Queen 4 burner natural gas range with oven, $150, phone 478-3611

APARTMENT SIZE REFRIGerator, Baycrest, good condition, $125. Call after 5 pm. 386-9016.

PORTABLE KENMORE DISHwasher, wooden butcher block top, good condition, $215. 598-9863

HAVE PURCHASED SEARS Kenmore washer, selling Kenmore white 4 program washer, good condition, $95. 477-5738

15 CU. FT. FROST FREE white fridge, $250. Speed Queen washer spin dryer, $125. Admiral dryer, $125. 383-6991.

PURCHASED BUILT-IN, selling portable Westinghouse dishwasher, excellent condition, $150. 592-7805.

LIKE NEW DOUBLE OVEN gourmet range. 16 cu. ft. GE fridge. 18 cu. ft. freezer. Yardman reel mower. 477-2947

REFRIGERATOR 12 CU. FT. frost free, ice maker, Harvest Gold. Cost $650, like new $395. 386-4238.

FROST FREE FRIDGE AND 30" electric range, both GE and in coppertone, 5 years old, $325 pair. 384-7239.

MAYTAG WASHERS FROM $589; DRYERS from $459 BUTLER BROTHERS, 1724 Douglas, 383-6911.

15 CU. FT. FROST-FREE REfrigerator, white, good shape. $400. 477-1769.

WASHER AND DRYER, EXcellent condition. Deep freeze. 474-1311 and 479-3231

WASHER AND DRYER, AN easy way to save money. Coin operated. 474-1311 and 479-3231

ADMIRAL CONTINUOUS clean stove, deluxe, 2 years, excellent condition, $375. 743-2164.

KELVINATOR WASHER AND dryer, $100 each. After 5, 595-0682

98 TV, STEREO, RADIO SALES and SERVICE

QUAD
Piano modification. Low noise, high slew rate, highest quality workmanship.

PHILIPS
Highest quality European speakers on sale now. SP 30's, walnut cabinets, 2-way, 40 watts, $350 a pair.
Philips raw speakers at wholesale prices!

New LEAR JET equalizer boosters for car audio. 30 watts, $129.95, 50 watts, $189.95.
Complete selection of Lear Jet car audio systems as low as $200 installed!
Complete service department for all audio makes. J&V Electronics, 2628 Bridge St. off Bay. 385-4831

Mais Furniture & Appliances
36 years serving Victorian's
RENT COLOR TV'S from $20
1821 Cook 385-2435

MAGNOVOX
Colour TV year end clearance. Low cash prices and high trade-in allowance on your used colour TV. ELECTRON TV SALES and SERVICE. The home of quality service, 100 Burnside Rd. W., 383-5432.

QUAD 33/303
Pre-power amps. Just in. Very good condition. $449

CAV 388-6564
764-A YATES (IN THE MALL)

$10.
$10. service call anywhere in Victoria. Call Homark, 381-5622

COLOUR TV RENTALS
Now at a low price of $15 a month. Call today City Centre TV Sales and Rentals 477-6971.

TV RADIO CASSETTE RECorder, portable, AC-DC, featuring 4" television, UHF and VHF, AM-FM/air/PSB/WB/CB, variable sound monitor mixing play systems. Must sell. $200 or best offer. 386-3096

VAN ISLE AMATUER RADIO Club 1st annual swap and shop. Saturday, June 7 at Boy Scout Hall, 1034 Johnston St. 9 am-5 pm. Entrance 50¢, table $2.00. For table reservations phone 721-3567.

FREE
Carry in service estimate.
WE GUARANTEE IT
HOMARK, 27 W. Burnside, 381-5622.

YOUNG'S
784 FORT 382-5512

COMPONENTS SOLD SEPARately or as set, Marantz 1060 amp, Sony 510 speakers, Yamaha tape deck, Philips turntable, Sony tuner. 592-2935 between 5-7pm

23 CHANNEL SANYO BASE CB, ⅜ antenna, mast and wires, 50' cable, power mike $175. Panasonic stereo, includes cassette, turntable, speakers and mikes, $225. 479-9156.

PHASE LINEAR MODEL 4000 autocorrelation pre-amp. Has noise reduction and dynamic expansion circuitry. Also Linn Sondek LP12 turntable with Grace 707 arm. 385-5089.

MOVING EAST, MUST SELL LS-5 large 3-way house speakers, beautiful walnut cabinets, mid and high range controls, handle 100 watts, $400 pair or offers. Rod 385-1080.

SANYO CASSETTE DECK, 40 watt per channel amplifier, Sansui turntable with cartridge and Cirwin Vega speakers. Value $1500. Taking offers. 478-4212. Can be seen at 485 Island Hwy.

USED ZENITH 20" COLOR TV, $269; Also Quasar, $249; Westinghouse, $249; Panasonic $299 — all A-1 condition. Butler Brothers, 1724 Douglas, 383-6911.

LET'S MAKE A DEAL
Too many TV trades. Please come in make an offer. Homark, 27 W. Burnside, 381-5622.

20" MGA 100% SOLID STATE colour TV, 2 years old, $350. 6 mos. full warranty.
ATLAS STEREO & TV
763 Fort St. 385-2712

5'X6' TV
Less than $100
Free details. K Steffler, 3809 Dallimore Road, Victoria BC, V8X3W9

MOVING, MUST SELL, AKAI 960 4-channel receiver/amplifier, Akai CR-810 8 track/recorder, two (3") Sentry 100 speakers. 384-0911 after 5.

VIKING 26" COLOUR TV $150. Akai cassette player $75. 383-2733 before noon Saturday or 383-5426 after 7pm or Sunday morning.

MUST SELL. SOLID STATE am/fm stereo receiver, with cassette deck, turntable and 2 speakers. Asking $250. Inquire 477-7603.

WE SERVICE ALL MAKES OF colour TV's, free in-shop estimates. Call now 477-6971. City Centre TV, 3970 Shelbourne St.

$45 BLACK AND WHITE, $145 color. Good condition with no risk guarantee. 383-8774 or 382-1234

$260, STEREO BAYCREST, AM/FM and record player, deck 8-track in good condition. Further information 721-5163

MOVING EAST. PIONEER cassette deck, Panasonic stereo receiver, Denon turntable, JBL speakers. Deanne 383-9426.

COMPLETE SOUND DESIGN stereo system. Giveaway for grads. Excellent condition. $175. 642-4677.

TRAM DIAMOND D201A PLUS D104 40 channel base station. All available extras. Offers. 383-8683.

BRAND NEW 4 WAY SPEAKers, 50 watts, cassette deck, FM stereo, automatic. $85. 592-5610

20" SANYO COLORED TV, 1½ years old, good condition, 1 year warranty. Best offers. 385-5129.

3 BAND JERROLD CONVERTer with cord, reasonable price. Phone 598-5706

TOSHIBA TAPE DECK PC3460, Pioneer SX880. 595-4197.

ZENITH 20" COLOR TV. GOOD condition. $200. 384-6418, after 5.

AKAI STEREO SYSTEM FOR sale, $850. 595-5798

ZENITH 21" COLOR TV, GOOD shape, $195. 384-2378.

RCA 26" COLOUR CONSOLE TV, works well. $125. 595-7678.

ELECTROHOME BLACK AND white tv, $40. 642-4945.

26" VIKING CONSOLE, STILL has warranty, $550. 388-4424.

99 GROCERIES, MEAT and PRODUCE

STRAWBERRIES
U-Pick. Friday and Saturday, June 5 and 6. 70¢ lb. Michell Farm, Island View Rd.

REFRIGERATION
1966 International Load Star 3 ton split axel 4-speed, separate cooler and freezer compartments, $2650. 598-9977.

All Of This Meat For $87.88/52 lbs/A-1
Cut, wrapped, frozen, 3 lbs. prime rib roast, 3 lbs. barbecue steaks, 4 lbs. pork chops, 3 lbs. cross rib roast, 3 lbs. bacon, 2 lbs. breakfast steaks, 12 lbs. ground beef, 5 lbs. spare ribs, 4 lbs. pot roast, 3 lbs. boneless pork roast, 4 lbs. stew beef, 4 lbs. pork steaks, 2 lbs. short ribs. Available with the above order-10 lbs. GR. A fryers, 49¢ lb. or 6 lbs. No. 1 pork chops, 82¢ lb.
Phone 479-8911
Old Country Meats & Deli
4011 Quadra at McKenzie

SATELLITE FISH COMPANY
FOOT OF BEACON AVENUE
SIDNEY BC
656-2642
Sea fresh frozen halibut, whole or halves, $2.25 a pound, steaks and chunks, $3.25 a pound. Also other varieties of fresh seafood.

FRESH HALIBUT
And cod. On the Lasquiti Star, Inner Harbour, Thursday to Sunday, June 8th. Best price ever, with 20% discount for seniour citizens.

U—PICK STRAWBERRIES, 75 cents lb (10lb minimum). Only careful pickers accepted. 5271 Old W. Saanich Rd. Sat. 9am.

ALBERTA GRAIN FED BEEF Pork, veal, lamb. Information: 381-6621.

FROZEN LOGAN BERRIES, 5 pound containers, $4. Phone 652-3653, 4-8 only.

HAMMOND FARM. STRAWberries for sale, Saturday, 6950 Veyaness.

STRAWBERRIES FIRST, U-pick, 6373 Oldfield Rd. Friday and Saturday

LIVE CRABS DELIVERD $1.25 per lb. Phone 656-3444.

100 MISCELLANEOUS FOR SALE

SPECIAL NOTICE!
Clearance Blitz Sale - 2 days only. Sat. & Sun, 10am-5pm - - 25 chesterfield suites, 30 recliners and chairs, 50 quality mattress & box sets (assorted sizes), 12 (9 pc summer umbrella patio - lawn sets - - plus other selected specials in our store. Prices are too low to advertise - we don't want to start a stampede! Need credit? Open a revolving charge account. It's really worth a drive to 1610 Old Island Hwy (Six Mile Market).
COLWOOD-LANGFORD
Furnitureland
Personal shopping only please.

RENT TO OWN
Refrigerators, freezers, washers, dryers, dishwashers, microwave ovens, televisions, stereos. Extremely low monthly rates.
Sample-TV's from $10 per month.
INSTANT DELIVERY AND NO CREDIT HASSLES.
100% of your rental payments will apply if you decide to purchase. First 6 months interest free. Call now:-
ATLANTA TV & STEREO.
595-8951
OR 595-3922

NEW AND USED
Complete Bedroom Suites, $249.00 to $549.00; Chests of Drawers, $49.00 to $269.00; Dressers, $79.00 to $349.00; Bedside Tables, $29.95 to $69.00; Single Beds, $39.95 to $169.00; Wardrobe, $189.00; Cedar Chest, $199.00; Student's Desks, $74.95 to $169.00; Rock Maple Dining Table, and 6 Chairs, $799.00; Hida-Bed, $259.00 and $349.00; Single Size Hida-Bed, $299.00; Wooden Rocking Chairs, $74.50 to $119.00; 2-pce. Chesterfield Suites, $369.00 to $799.00; 9x12 Rugs, $29.95 to $119.00; Vacuum Cleaners, $34.50 to $79.00; 3-Pce. Coffee Table Sets, $44.95 to $479.00.
Visa or Master Charge
Pandora Furniture
1050 PANDORA 383-6319

auctions • appraisals
AUCTION EVERY FRIDAY NIGHT
Kilshaw's OF VICTORIA
six generations
1115 FORT ST. 384-6441

BUY—SELL APPRAISE
1115 Fort St. 384-6441

GARBAGE BURNER, $175. 9X9 tent, like new, complete, $65. Sewing machine, electric, $29. Washer, spin dryer, good working order, $79. Chesterfield and chair, $69. Fiberglass canoe and paddles, $249. Rangette plug in type with oven, $59. Dodge van seat, $35. Chinese hooked rug, 9x12, $139. Hide-a-bed, good condition, Simmons, $275. Quasar colour tv console, like new, $695. Large wagon wheel, $49. Mediterraneandining room suite with buffet and hutch, $695. Royal Oak Trading, next to Royal Oak Shopping Centre, 4488 West Saanich Road, open 7 days 9am-9pm weekdays, 479-1913.

MISTER SWEEPER
The biggest and best selection of rebuilt and new vacuums on Vancouver Island. Compact, Filter Queen, Electrolux, Kirby, Hoover, Eureka etc., etc. always in stock. Also built-in vacuums at super low package price.
★ We Service What We Sell ★
901 Esquimalt (At Head St.)
386-3717
UNIT 8-310 GOLDSTREAM
in the shopping centre 474-1011

STYROFOAM BILLETS
For floatation (docks, rafts, boathouses, etc.). Won't rot, rust or cumble. 2 sizes available at
PELAGIC
428 E. Burnside
386-1811 386-7814

the Butcher Block Shop
4011 QUADRA 479-5921
Butcher Block chopping blocks and counter tops plus finished solid wood folding chairs and bar stools.

GREEN DAVENPORT BED, $25. Older portable Singer Sewing Machine, $40. Walnut chair, $20. Large mirror, $25. Singer Golden Touch and Sew sewing machine and three drawer cabinet, $350. 7 pce. Brown chrome dinette suite, highback chairs, $100. Double bed and box springs and mattress, $90. Older dressing dresser and stool and chest of drawers, match set, $100. Inglis washer and Kenmore dryer, $350 pair. Many other miscellaneous. 592-4355.

international waterbed (VICTORIA)
1124 BLANSHARD ST.
386-8858

5 WEEK OLD CHESTERFIELD and chair, excellent condition. Coffee and end tables, wood with glass top. 12x9 green carpet. Box spring and mattress. TV stand with wheels. Lots of tropical houseplants. Dinette suite. 7½ cubic foot white General Electric deep freeze, excellent condition. Have to move immediately. Open for reasonable offers. 382-1108.

EATON'S WAREHOUSE STORE
749 View St.

UPHOLSTERY
Huge instock selection of quality fabrics, save 20-30%
Morgan's Fabrics
2070 Cadboro Bay Rd
(near Fort and Foul Bay Jct)
598-4011

The Plastic Shop
We are now at our NEW LOCATION — bigger and better with lots of parking. See us for Fiberglass, Plexiglass, Polyethylene, Storm Windows and much more.
THE PLASTIC SHOP
Now at 2215 Government
386-1477

MCCLARY WALL OVEN, NEW, rotisserie, drawer $379. Matching wood and brass finish, modern floor and table lamp $65. 5-piece dinette suite $65. Dark brown painted bookcase $25. Stainless steel Supreme juicer $100. Blender $35. White bedroom suite $585. Card table $8. 10K gold chain $45. Bracelet $79. 595-3389.

MARTIN ORME UPRIGHT grand piano, black walnut with matching seat $1,400; Oak desk with retractable top and oak swivel chair $200; solid maple Vilas bedroom suite including desk, chair, bookcase, dresser and bed assembly $500; two mahogany bedside tables $30 each; cement mixer with motor $150. Phone 743-5678 after 6pm.

FAMILY CLEARANCE SALE. Chest of drawers, 3 oval Chinese hooked rugs, large desk, 4 drawer filing cabinet, table lamps, brass wood box, silver plated flatware for 8, bone china cups and saucers, Royal Albert china, many more items. View between 9-2 Saturday at 3826 Diamond St. off Carey Rd. and Tillicum. 479-5400.

INTERNATIONAL KNIVES
REMEMBER DAD
With a NEW Pocket Knife
574 Yates 383-2422

LARGE INDOOR PALM TREE, $125; games table, $500; heavy duty Speed Queen ironing mangle, $125; 22 yards "Tibaldi" off white and rust horizontal striped semi sheer drapes to fit windows 16'x8' and 12'x8", $700; white on white semi sheer "Pride of Paris" drapes to fit window 12'x8", $400; 592-5157

CUSHIONS
Campers, trailers or boats, any shape or size
Morgan's Fabrics
2070 Cadboro Bay Rd
(near Fort and Foul Bay Jct)
598-4011

Rebuilt Vacuums
New and rebuilt from $29.95. Now available — Compact, Electrolux, Filter Queen, Kirby, Hoover, Eureka. All one year guarantee. All makes serviced. All Victoria Vacuums Ltd. 2805 Cedar Hill at Hillside. 595-2622.

NEW AND USED ELECTRONIC CASH REGISTERS
Full warranty. Payment plan available. City Office Equipment, 721 Kings Rd., 386-8396 ask for Doug or Larry.

NEED SPACE AND MONEY. Lovely 5 piece oval dining suite, $525. Occasional tables, $30 each. ¼ hp compressor, $55. Onyx chess set, $85. New portable Gestetner copier, $40. Old portable sewing machine, $45. Large brand new china cabinet, $425. 383-6777

ANTIQUES, COLLECTIBLES, used modern furniture, appliances, reconditioned bicycles, lawnmowers, stereos, tapes, tools, tires, china, baby items, numerous miscellaneous items. Bills Bargain Barn, Craigflower & Tillicum, 384-5235 Tuesday-Sunday.

3 SINGLE BEDS, $75 EACH. 3 dressers, $35 each. Easy chairs, $30. Assorted pictures, some dishes. 40 gallon Alco water heater, $50. 4' medicine cabinet, $25. Kitchen table and 2 chairs, $40. Fan furnace $25. 10 cu. ft. deep freeze, $95. Towels, tableclothes, blankets. 474-2513.

HOMELITE
CHAINSAWS
SALES—PARTS—SERVICE
RENTALS
GIBSON POWERCRAFT
NOW AT 730 HILLSIDE
382-8291

ELECTRONIC CASH REGISTER
Fifteen departments, like new. Best offer to $1000. Trio Ready Mix, 658-5295, 9 to 5 weekdays.

WRECKING HOUSES, 655, 673 McKenzie, Saturday, Sunday, Monday only. Windows, doors, brick, lumber, furnaces, toilet, bathtubs, carpet, kitchen cabinets, oil tanks, hot water tanks, wrought iron railing, etc. See man on job. 652-3898.

CHRISTMAS IN JULY!? SHOP in the comfort of your own home. If you order your Christmas gifts between June 1st and July 31st from our shoppers catalog you will get them at last Septembers prices. 10% off for Senior Citizens. Call 382-4827.

OWNER TRANSFERRED. Selling 2 loveseats, $175 each. Two walnut end tables, $85 each. 2 beige and white lamps, $65 each. Vacuum cleaner, $45. Turquoise drapes and sheers, $200. Cream sheers, $150. 384-5870 after 7pm

TWO SETS BARBIE DOLL rattan furniture, $5 each. Child's car safety restraint, $5. Skateboard, $10. 12'X36" swimming pool with accessories, $75. Two snow tires mounted on rims, 775X14, for 1965 Rambler, $20. 592-3333

WHITE PAINTED WOODEN mantlepiece, pair of French doors, Spanish cabinet Cleartone stereo, 2 long chesterfields, naugahyde recliner, black leather swivel chair and stool, black padded bar. After 6pm or Sunday, 592-4229

HIGHCHAIR, CRIB, STROLLer, baby car seat, child's bike seat, pole lamp, pole cabinet, desk, old china cabinet, push lawnmower, wheelbarrow, ladies bike, dressers, car top carrier, vinyl dining chairs. 595-5498.

STIHL Chainsaws
SALES—PARTS—SERVICE
RENTALS
GIBSON POWERCRAFT
NOW AT 730 HILLSIDE
382-8291

AIRTIGHT STOVES
Fireplace inserts, chimney brushes, installations. We have it all for your fireplace.
SIDNEY FIREPLACE
9943 2nd St. Sidney 656-3831

TIBETAN AND PAKISTANI bokara rugs. Reduced 35%. These magnificent rugs are handmade, are 100% wool and have a rich blend of royal colours. A superb value. Phone Jim Bennett for viewing, 478-2980.

3 KARSTAN ORIENTAL RUGS, 2 9x12's, one red, one green for $800 each. 6x9 beige for $475. All 3 years old. One double door walnut wardrobe with large drawer new $110. One Jacobsen reel mower, $120. Phone 642-4959.

BRIDAL DRESS, WORN ONCE, $100, size 12. Phone 477-5865.

18" TORO LAWN MOWER TOP shape $170. 592-2273.

20 CU FT CHEST DEEPfreeze $225; 3'3 Posturepedic unit $150; oak planter table $50; single radio headboard $25; Simplicity washer and dryer set $300, Mel's Bargains, 3460 Quadra St. 384-3152.

STOVE (TAPPAN), 4-PIECE bedroom suite, lamps, 2 end tables, 13" radial tires, chest of drawers, desk and chair, 2 childrens bicycles, childs car seat, loveseat, chesterfield and matching chair. 477-2359.

USED BRICKS. STAINLESS steel sinks. Refrigerators, $20 each. 3 bathtubs; 2 with carved feet. Antique gas stove. Old windows, doors. See man on job, corner of Princess and Cook Sts, from 9 til 4.

NEW WHITE BRENTWOOD pedestal table and 4-chairs, with wicker seats, cost $700; selling $450. Smoker barbecue, cost $160; selling $65. Moved to apartment, reason for selling. 595-4986, 595-0994.

AVOCADO FRIDGE $450. AVOcado stove $150. Kingsize bed with castors with velvet headboard $600. China cabinet $150. Chest of drawers $40. 2 kitchen tables $20. Darkroom supplies and misc. 595-8537.

SAVE UPTO 50% ON YOUR new kitchen. Replace your old doors with new, in your choice of woods. Existing framework can be covered to match. Supplied or installed. 656-2905.

AMBER SEALED UNITS, TWO at 2'9"x2'9" and 2'9"x3'9", single pane, 2'9"x5'9". Pure wool carpet, 12'x15'. Masonary saw. 479-5908 days, 652-3046 evenings and weekends.

ARMLESS LOUNGE $70; VIKing wringer washer $65; Rollaway cot $75; Torchiere floor lamp $50; Moffat left hand refrigerator $275. Mel's Bargains, 3460 Quadra St. 384-3152.

USED SEWING MACHINES Lightweight Singer Geni $128; Singer Golden Touch & Sew $158; 30 others to choose from. All 1 yr. guaranteed. Sawyer Sewing Centre. 840 Fort St. 388-6228.

SIMPSON SEARS 17 CUBIC foot freezer/refrigerator, harvest gold, as new, $495. Also restored cast iron street lamp-standard, collector's item, $425. Cash only. 595-0428

FRENCH PROVINCIAL couch $135. Commercial paint mixer $60. Steel table $26. Old chair $20. Older 2 piece sectional $85, matching chair $35. Built-in dishwasher $55. Etc. 383-8281

48" MATTRESS, EXCELLENT condition, $50. Canning jars, assorted sizes. Child's car seat, $25. Child's bicycle seat, $25. Inglis dryer, brand new heater, $50. 385-8451.

TWO YEAR EUROPEAN Health Spa Membership, $170. New wooden rocking chair, $100. 3 year old Electrolux, $225. Eureka vaccum, $110. 10 speed bike, $60. 592-6942.

GENTS CUSTOM MADE jewellery, 14-Kt. link bracelet appraised $4,000 and 10-Kt. ring with 83-Pt. diamond appraised $6,000. $5,000 for both. 112-748-0249.

ONE DIAMOND RING, 1.15K solitaire. Appraised at $4570, sell for $4000. 5 diamond ring each stone approx. 18k, appraised value $2760, sell for $2000. After 6, 592-1889

TWO TWIN BEDS COMPLETE, $125 each. Two occasional chairs, $45 and $50. China cupboard, $75. All as new condition. Small mantle radio, $60. 386-4118.

MOVING 6 PIECE MAPLE bedroom suite $350; stereo $60; chest of drawers $35; Hammond organ $1,895; belt exercise machine $50; black & white TV $25. 478-0491.

COMPRESSOR $125. JUNIOR 5 speed $90. Croquet set $25. Shower doors $55. Old treadle machine $75. Chest of drawers $50. Wooden washstand $35. 384-1350.

RESTAURANT EQUIPMENT Moffat microwave oven, Moffat deep fat fryer, cash register, pastry display cases, counters, table bases, glasses, etc. 592-7424, 2422 Estevan Avenue.

SEEFIRE 510 FIREPLACE $425. Galleymaid alcohol marine stove, oven with fuel tank $100. Red velvet bedspread for double bed $50. Kitchen table, 4 chairs, $35. 479-1445.

MENS DIAMOND RING, JUST under 1 krt., excellent setting appraised at $4,600. Try $3,600. 385-2332. Wednesday to Saturday between 10:30-5pm.

MEN'S 10-SPEED BIKE, needs repairs, $50; men's Raleigh bicycle, $50; one 303 Lee Enfield jungle carbine, $40. Call after 5 pm, 479-1296.

OLD STANDUP RADIO, SPLIT cane fly rod and Hardy reel, 22 cal. Mossberg, old Leica camera, overhead projector, string of amber beads. 382-1971

BOYS 3 SPEED 20" BIKE, $85; record player and 2 speakers, $40; kitchen table plus 8 chairs, $80; medium size dog house, $15. 592-6912.

1100 SQ. FT. GOLD SHAG CARpeting in good condition. Cabinets and double sink for small kitchen in excellent condition. 381-1151 evenings.

FILTER QUEEN WITH power head and all attachments. Approx. 1 year old. Will take your old vacuum in trade, $249. 474-1311, 479-3231.

WILSON GRAPHITE SHAFT driver, $90. Large Dunlop white leather golf bag, $100. Caddy cart (Cadillac), $25. 12 volt auto compressor, $20. 478-9939.

UPHOLSTERY SEWING MAchine, heavy duty, walking foot, top condition, $450. Dishwasher, maple top, $325. Exercise bike, $45. 592-3529

SINK, TAPS $10.00. BRIEFcase $8.00. Tub enclosure $15.00. 48" bedspring, mattress $45.00. New single glaze patio door $175.00. 386-7809.

AS NEW APPLE GREEN MOTtled carpet 12'x11' $85. 10'9"x9'6" $75. Gold shag 17'x11'6" $85. Brown shag 8'x6' $15. 384-5096.

SINGLE BED BOX SPRING, mattress and bedding, nearly new. Plate glass mantel—piece mirror, 30x40". Phone after 5pm, 477-9834

MATERIAL AND SEWING aids, suitable for dolls cloths and hobbies, Sunday, June 8th, 1-4 pm, beside 2537 Goverment Street. Rain or shine.

SWIMMING POOL FOR SALE. 24' long, 16' wide, 4' deep, with 7' deep end. Complete with solar blanket, $600. Call after 5pm, 477-9232

ATCO DELUXE 14" LAWN mower, top condition. $250 or best offer. Older model 21" Lawnboy, works, $50 or best offer. 592-4092.

MUST SELL MOVING. WESTinghouse dishwasher only 2 years old. 500" new shear drapes, stereo components, recliner. 386-1932.

ENGLISH PRAM, $115. PLAYpen, $12. Highchair, $15. Car bed, $15. Osterizer, $30. Other items. All in very good condition. 477-7406.

TWO PAIR BEIGE OPEN weave lined drapes. Two pair venetian blinds. Two 4 drawer dressers. One night table. 595-4245.

PICTURE GLASS
Compare Prices and Give Me A Call - HARRY - 477-6534.

HARRY - 477-6534
"Broken Window Specialist"
TRY ME, I'M REASONABLE

CAPTAIN'S BED WITH MATtress, white, 36", $175. 598-7915

9X12 CABIN TENT, GOOD CONdition, $75. 652-2138

NEW FILTER QUEEN VAcuum, all attachments. 642-4369

18" TORO REEL MOWER, $275. 388-4424.

9X12 BROWN SHAG CARPET with underlay $75. 383-6986.

KING SIZE WATERBED, 2 years old, $200; radial arm saw, $225; Yamaha organ BK4, twin keyboard, foot petals, auto. rhythm etc, $900; brass fire-screen $15. After 5:30pm. 479-6248.

MODERN WESTINGHOUSE range, good condition $95. Regina electric broom $20 Weedgater $12, 8-setting silverplate flatware with chest, 385-2820.

CHAINSAWS
Alf Becker and Son Ltd.
2981 Tillicum 384-6414

HOBART MIXER, 12 QUARTS, good working order. $1000. Phone 385-6047

SINGLE BED, $125. CRIB, $25. Highchair, $10. Car bed, $10. All in good condition. 721-3991.

WHITE WICKER. FOUR BAR stools and bar, $450. 748-9381, Duncan, after 6 pm.

ALMOST NEW PROPANE barbecue, deluxe model with electric rotiserrie, $300. 478-8430

BOSTICH AIR NAIL GUN AND ⅝" air staple gun with hose, $300 each. 478-3547.

BRAND NEW ELECTROLUX shampooer polisher. $270. 642-5430.

RAW WHITE WOOL, FIRE bricks 15¢, cast iron bathtubs, pedestal basins. 658-8893.

BRIGGS & STRATTON REEL type mower, excellent condition, $50, 598-4929

FOR ASTRONOMY ONLY. 4" Royal reflector telescope with tripod. 656-6834

ENGLISH STERLING SILVER jewelry, all pieces as new. Phone 385-1883.

COFFEE TABLES, END tables, brass firescreen, electric lawnmower. 386-2697.

CAMPING PAD, COVERED, 54"x72", clean, $25. 477-5836 evenings.

SINGER ZIG-ZAG SEWING machine, excellent condition. $120, offers. 595-0731.

ROTOTILLER, $75. GOOD working order. 474-1311, 479-3231.

FRIDGE AND STOVE, EXCELlent working condition. Miscellaneous items. 479-3231, 474-1311.

THREE 6' DISPLAY CABInets, $50, $100 and $150. 474-1311, 479-3231.

SIZE 16 WOMAN'S COAT, 100% pure mohair, never worn, $100. 595-2787.

EIGHT BAGS MANURE, SOIL, chips or bark, $12 delivered. 592-7068.

GRAVEL OR SAND $18; NEW concrete slabs 95¢ delivered. 592-7068.

ONE CRAFTSMAN 1HP router, used once. 721-3027 between 6-7pm.

REEL LAWNMOWER, SHARpened blade, good condition, offers. 479-4885

COMPACT VACUUM CLEANer with accessories, 3 years old, $200. 479-2876

GAS ENGINE MOWER FOR sale, drum model, $40. 385-5788 evenings

9X12 TENT, LANTERN, PUSH mower, child's car seat, walker, 388-4384

ROCKHOUND MACHINES, stamps, jewellery, avon and misc. 478-5773.

CEDAR PATIO STEPS for sale, 12-30" diameter. Can deliver. 652-4922 or 386-7402.

DOMESTIC SEWING MAchine, good working order, $75. 477-0940 after 5pm

OUTDOOR INCINERATOR barrels. Ready for use, $6.95 delivered. 383-1328.

HOOVER VACUUM CLEANer, meat grinder. Phone 384-6661 anytime.

LADY'S HOODED LEATHER jacket, size 15-16, like new, $50. 386-2756

9'X20' CCARPET, $250. PORTable dishwasher, $200. Electric range, $250. Bed, $25. 658-8708

OVERSTOCKED, NEW STANley metal garage doors, 8'x7', reg. $165, sale $135. 477-5651.

SOLAR ALARM SILVER watch and radio for sale. 592-7978

TWO TWIN BEDS, LIKE NEW, $150. Large teak desk, $200. Fireplace screen. 592-5205

7 RECORDS BINS FOR SALE, $35 each and accessories. 642-3497.

KENMORE WASHER SPIN dryer, excellent condition, $125. 598-5723

8'X14' WELL BUILT STORAGE shed. Practically new kitchen cupboards. 478-6275

ONE 2100 HUSQUVARNA chain saw, $350 or best offer. Phone 382-0479 after 5pm.

LADIES BICYCLE, 5-SPEED; twin size mattress and box spring, good condition. 479-6866.

EXERCISE BIKE, PERFECT condition with all accessories, $85. 388-5808

OLDER ELNA STRAIGHT stitch, free arm, $55. 385-9554

ONE OIL TANK, 250 OR 300 gallon. 477-6402.

DIVING SUIT AND ACCESSories. 386-0825.

101 CHILDREN'S MISCELLANEOUS

ROUND-A-BOUT
CHILDREN'S CLOTHES
We will sell quality used childrens clothing, 1005 View, Tues-Sat, 10-5 p.m. 385-6552

BABY'S CRIB AND MATtress, playpen, Stroll-R-Crib, folding stroller, clothes (baby to 4 years), blankets, sheets, toys, large stove, dinette table, 4 chairs. 479-1888.

KIDDIES' KAROUSEL
A unique nearly new!! We sell your used childrens and maternity wear, 2666 Quadra, 383-1122.

GARAGE SALE, SATURDAY and Sunday, 11-3. Childrens clothes size 2-14, toys, games, bikes, books, and misc. 1861 Chimo Place, 477-8949.

BEAUTIFUL MACRAME hanger, holds large bassinet from ceiling, white with yellow/gold beads, $150. 479-3908

PORTABLE BASSINETTE, change table, Stroiee highchair-large removable tray, Jolly Jumper. 383-6767.

HIGHCHAIR. FISHER—Price Apple, activity centre. 721-5367.

CRIB $30. BABY CARRYING basket $10. Miscellaneous baby accessories 385-1883.

103 MISCELLANEOUS WANTED

Are you getting the most from your
GARAGE SALE?
for an auction estimate or a cash offer contact LUNDS today. 386-3308. The auctioneers and appraisers for Victoria. 926 Fort St.

WANTED URGENT USED furniture, appliances, tools, boats, anything with resale value. Phone for best cash appraisals, Royal Oak Trading, 4488 West Saanich Road, next to Royal Oak Shopping Centre, open 7 days 9am-9pm weekdays, 479-1913.

CASH FOR HARLEQUIN ROmances, Mills & Boon, Woman's Weekly, etc; we also buy other paperbacks, hardcovers. Oak Bay Books. 592-2933, 592-3926.

Oak Bay AUCTION
"Where Quality Street Begins"
SALES EVERY WEDNESDAY AT 7 P.M. ONLY
Now accepting goods for our forthcoming antiques and collectable sale.
WE BUY, SELL & APPRAISE
CONSIGNMENTS WANTED
2036 OAK BAY AVENUE
592-5111

SCRAP GOLD AND SILVER
Purchased for Cash
SPECIAL PREMIUMS PAID FOR: ANTIQUE JEWELLERY, GOLD AND SILVER POCKET WATCHES, WATCH CHAINS, PENDANTS, RINGS, BROOCHES, LOCKETS, SEALS AND ESTATE JEWELLERY.
QUALITY STERLING ITEMS, MILLITARY MEDALS, SWORDS, BAYONETTS, BADGES, ETC.
Collectors Corner Antiques Ltd.
829 Fort St. 386-1155

URGENTLY WANTED
GOLD
SILVER
DIAMONDS
STERLING
SILVER COINS
Come in for free appraisals
NO OBLIGATIONS.
UNIVERSAL TRADING CENTRE
584 JOHNSON 383-9512

CASH
We buy and sell vintage clothing and accessories, furs, jewelry. China and all collectible nostalgia items. Estate appraisals. 384-4547 11-5 P.M., 577- Johnson. The Bay Window.

URGENTLY WANTED
Refrigerators, freezers, ranges, automatic washers and dryers.
TOP PRICES PAID
Phoenix Appliances 384-0423

THE SALVATION ARMY needs your clothing, furniture, household goods. "Help us to help others." Family Thrift Stores. Victoria, Sidney, Langford. For Pickup— 386-3295

PUBLISHERS OF NATIONAL magazines want to buy your everyday photographs. All pictures considered. For details send $4.95 U.S. to Photo-Buyer Box 402 Spokane, Wa. 99210.

ROY ROGERS
Lone Ranger and other cowboy named items bought by collector, guns, books, comics, toys, etc. 652-9047 evenings.

WANTED ULTRA SUEDE fashions, good condition and teak finished desk, bedroom suite, no mattress, $300 or under. Reasonable. 478-8084.

WANTED: COUCH AND CHAIR in good condition, up to $100. Crib and mattress 6 years size up to $25. Also double bed for around $40. 381-1513 or 474-2971.

Beer Bottles and cans 60¢ doz, soft drink bottles, old car batteries, radiators, copper, brass, lead etc. 526 David, 383-1328, 8-4.

DIAMONDS & GOLD WANTED Cash for your diamonds and rings in any condition. Universal Trading, 584 Johnson, 383-9512.

WANTED COMPLETE CONtents of house or apartment, especially furniture and appliances. 592-6715.

WE PAY CASH FOR ALL square cornered fridges, stoves, washers, dryers, deep freezes, working or not. 384-5721

WANTED: BOYS 5 OR 10 speed bike, reasonable condition, approximately $40. 642-4370 evenings.

SELL OLD BOOKS TO THE HAUNTED BOOKSHOP
382-1427

FRIDGES, SQUARE CORnered, working or not. 478-2313, 478-5449.

WE LOAN MONEY ON ALmost anything. Rick's Pawn Shop, 555 Johnson, 384-5422.

DOCTOR DOOLITLE BOOKS by Hugh Lofting. 478-9759 evenings.

WANTED: CANADIANA style pine or oak curio cabinet. 658-5834

COMPRESSOR WANTED, 15 CFM per minute or better or separate parts. 479-0532.

WANTED: PAINTED WICKER rocking chair, Bentwood rocker. 479-9812

WANTED SMALL MINI BIKE, in good running order, for 10—year old boy. 478-8271.

WANTED: OLD CHANDEliers and glass shades. Phone 595-0875 or 384-1515.

WANTED: OLDER OVERstuffed couch and chair. 385-9554.

TRAIL BIKE WANTED, MUST be in good condition, reasonable. 595-4732.

WANTED: SMALL DEEP freeze, good condition. Reasonable price. 479-2309.

OLDER STYLE WALNUT COFfee table, fern stand, tea wagon; 10-speed back wheel. 477-6514

CASH FOR YOUR OLD SEWing machine. Singer Sewing Centre, Hillside Mall, 595-4545.

WANTED: LADIES 10-SPEED bicycle with curl down bars. 656-3395

WANTED: COMFORTABLE hideabed and bamboo shrubs. 598-8736 evenings

WANTED: HIDE-A-BED, DOUble or queen. Nearly new condition. Phone 384-6812.

FRIDGES, SQUARE CORnered, bought. 383-7213 Ali Temp

LAWN MOWER, WORKING OR not, for cash. 474-1311, 479-3231.

WHEEL CHAIR WITH ELEvating leg rests. 658-5309.

WANTED TWO WING CHAIRS, 385-0304 after 6pm.

OLDER OVERSTUFFED highback couch. 656-5393.

WANTED TEA WAGON IN good shape. 478-9247.

WANTED LARGE STEEL garden shed. 478-6428.

WANTED: PROPANE TANK, stove, heater. 477-6228

WANTED: COLONIAL SOFA bed, good condition. 478-5275

BCRIC SHARES WANTED FOR cash. 381-5389

105 GARAGE SALES

I'M HOLDING MY SWAP AND shop at Esquimalt Sports Center on Sunday at 10am.

RAIN OR SHINE, EVERYthing must go, all day Saturday. Wicker chairs, roller skates, electric barbeque, dinghy, kitchen suite, lamps, fishing tackle, water tank, piano, small appliances and much more. 3391 Rolston Crescent, off Burnside. 479-7292

SATURDAY 10AM-4PM, 1450 Dallas Rd. Colossal first time sale of vintage clothing, china, dolls, large calculator, glassware, Roland electric piano, books, old records, bottles, toys, furniture, fins, baby clothing, collectables, and more. No pre sales.

A.C.C.H.
GARAGE SALE
Baked goods, plants, books, toys, miscellaneous, and much more. Sponsored by the Association for the Care of Children in Hospitals. 2629 Currie, Saturday June 7, 10-2pm. No early birds, please.

GARAGE SALE, SATURDAY and Sunday, 10am-2pm. Deep stainless steel sink, toilet, washbasin, doors, copper tubing, walk-in refrigerator door complete with hardware, leaded glass door, many miscellaneous household items. 1030 Greenridge Crescent.

GARAGE BASEMENT SALE, 1876 Grandview Drive, Saturday and Sunday, June 7th and 8th. 10-4pm. Electric lawnmower, professional edger, kitchen table set, garden tools, books, luggage, barbeque, washer, dryer,

117 ANTIQUES and ARTS

ANTIQUE AND FINE ART AUCTION
MON. JUNE 9, 1980 at 7PM

Incl. 17th, 18th & 19th C. furniture, Canadian & European fine art, Oriental carpets, clocks, copper & brass, china & glass, collectibles, etc.

For the appraisal of your articles please call MR. JOHN BOYLE
926 FORT ST. 386-3308

LUNDS

ANTIQUES
SHOW & SALE
Will McKitka's Heritage Fair with over 45 dealers from Vancouver, Victoria, Vancouver Island and Fraser Valley. THOUSANDS OF QUALITY ANTIQUES and collectibles. June 14 & 15; Sat 11 til 9; Sun 9 til 5 at the River Inn, 3500 Cessna Dr Richmond (formerly Airport Hyatt House) Admission $1. For info: 594-6547, 584-8210.

TOP PRICES FOR SWORDS, bayonets, uniforms, badges, medals, anything military. Royal Doulton mugs and figurines. Anything old and interesting. Hibernia Antiques, 1034 Fort Street, 386-0911, 383-0405.

DIVERS COPPER HELMET, suit, boots, and hand air pump, circa 1900, asking $3450. Two large brass port and starboard engine room telegraph, $1400. 382-2030, 382-3545.

VICTORIA MEDAL & MILITARIA LTD
Medals, Swords, Uniforms, etc. 1109 Langley St. (between Bastion Sq. & Fort) 384-4041.

1837 KIRKMAN GRAND, refinished, burled walnut, recently restrung, playable. Excellent condition. $15,000 or best offer. 382-0625.

MARSHALL ANTIQUES, 1030 Fort. We buy quality furniture, silver, china, crystal. TOP PRICES PAID. 382-0511.

WANTED: QUALITY antique furniture, rugs, clocks, paintings, silver, etc. Top prices. D. Robinson, 1019 Fort, 384-6425.

ANTIQUE LIGHT FIXTURES, shades, and brass parts for sale at Waterglass, 1040 North Park St. 384-1515.

COLLECTOR WILL BUY OR repair any wind-up gramaphone, outside horn or otherwise. 595-4768.

ORIGINAL 36"X24" OIL painting, California Galleries, Baja Scenery. $600 cash. 109-724 Sea Terrace

ANTIQUE SOLID OAK BARley twist dresser, 2 large drawers, 4 small, mirror. $225 firm. 383-2431, 10am-6pm.

FURNITURE REFINISHING and antique restoration by museum trained professional, satisfaction guaranteed. 388-9153.

BYE LO BABY AND K. STARR, walking girl for sale. Ruth's Doll Studio. 337 Cook St. Wednesday, Thursday, Friday. 385-3414

SOLID OAK EDWARDIAN rent deck, $250. Set of four antique Bentwood chairs, $200. Offers. 386-4359.

CRYSTAL, BACCARAT, Waterford, Oreford, bowls, vases, figurines. Several large pieces. 478-6529.

SOLID OAK 17TH CENTURY Tudor style refectory table, 7'6" long. 112-748-6220.

ANTIQUE WARDROBE, ESTImated 1890, 7'x7'8". Offers on $300. 595-6952.

1910 ANTIQUE CHESTERfield and chair, $250. Copper wringer washer, $50. 478-0757.

IMMACULATE ANTIQUE OAK roll top desk, $1000. After 6, 658-1005.

SELLING 1904 CANADIAN 30 pound scale, nickel plated, very rare. 595-4396 after 6.

MUST SELL BRASS BED WITH parts to finish, plus lots of extras, $300. 9-5 598-0693.

NARWHAL WHALE TUSK. Beautiful ivory horn. 598-2127.

QUEEN ANNE SIDEBOARD, $275. Phone 383-6991.

SOLID OAK ANTIQUE SIDEboard. Offers. 386-2371.

120 GARDEN SUPPLIES

OAK BARREL PLANTERS
477-4185

Fertilizer

SAANWOOD FARMS LTD. Cow manure. 652-2026 or 652-1743. No Sunday calls please.

Plowing, Rotovating and Cultivating

DON'S TRACTOR SERVICE
477-3913
We rotovate, plow, cut grass and brush; also loading and hauling.

CUSTOM SWATHING, RAKING and baling. 652-2026. No Sunday calls please.

TED'S TRACTOR SERVICE. Rotivating, plowing, leveling. Hay cutting. 478-4059.

Seeds, Bulbs, Plants Trees and Shrubs

CLEARANCE SALE OF BEDding plants, 50¢ each for tray of six flowers and vegetables. Hanging baskets, very reasonable. 2036 Bazan Bay Rd. Sidney.

GERANIUMS, 50¢ AND UP. Trailing lobelia, marigolds, and many other bedding plants, 55¢ a box. Apply at rear 1075 Goldstream. Open Sunday.

TOMATO PLANTS, $1.25 PER dozen. Lobelia and Petunias. 1424 Edgeware Rd.

Tools and Supplies

JOHN DEERE ROTOTILLER, like new, $200. Phone 656-5841.

Top Soil, Rocks and Fill

TOPSOIL
PATIO SLABS BARK
SANDS GRAVELS
SACKED CEMENT
WE LOAD
PICKUPS AND TRAILERS
7 DAYS A WEEK
TRIO
GRAVEL MART
½ mi. north of Fable Cottage
Cordova Bay Rd. at Fowler Rd.

Excellent
SCREENED AND BLENDED
TOPSOIL
$9.50
per metric ton
cartage extra
Trio Ready Mix (1971) Ltd.
658-5235

HILLBANK GRAVEL SUPplies Ltd. Top quality topsoil delivered in Victoria area. 10-20 yard load. $11 peat mix, $10 peat soil. 743-2467.

TOPSOIL DELIVERED, 12-15 cu yd load, $9 cu yd. Breakwater rock, clean fill. Wakeman and Trimble Contractors Ltd: 652-1194, 652-2445

NO 1 SHREDDED BLACK loam, easy to spread. 4 yards, $48. 7 yards, $73. Big bag, $2.25. 595-8129.

BY SACK, WEED FREE black soil. Open 7 days a week, 382-2843.

120 GARDEN SUPPLIES

Top Soil, Rocks and Fill

SCREENED TOP SOIL WITH manure and sand. $12/yd. Delivery extra. Sterilized potting soil by bag. E. Nixon Ltd. 478-0511; Nights 479-1937, 479-2995

NO. 1 MIXED TOPSOIL, DARK, sandy loam. Large and small orders. Also no. 2 and peat soil. 385-7455, 658-5172, 479-1582, 658-8921

SAND, GRAVEL, DRAIN rock, crushed rock, and top soil, 1 to 6 yard loads. 658-5406.

125 PETS and SUPPLIES

NORWEGIAN ELKHOUNDS, male and female by Am. Can. Ch. Wabeths Banecheck, 8 months old. Both started successfully in show ring. Also spayed female by Vin Melcas Korey, 8 months, obedience prospect. Bearberry Kennels, RR#2, Ganges, V0S1E0. 537-2377

VANCOUVER ISLAND DOG Fanciers Association Sanction Match, Sunday June 15th, Brentwood hall, Wallace Dr. Entries 10:30 til 12 noon; Junior Handling 11am. Show starts at 12 noon. Graduate Class, dogs with 5-points or over, Champions included. Information: 478-5861.

2 GERMAN SHEPHERDS, Golden and Black Labradors, 2 Terrier cross pups, 1 Collie Borzoi cross, 2 Spaniel crosses, 2 Blue Heelers, 2 Border Collies. Some free. 479-5868.

PUMPKIN AND BARETTA, apricot and silver miniature poodles announce the time of adoption for their lovely black nosed apricot babies. 595-2935.

PUREBRED REGISTERED Golden Retriever Hungarian Vizsla puppies for sale, easily trained, show dog quality. To view call 385-9307

REGISTERED BLACK LAB female pup, 7½ months, $150. Move forces sale. Also free black and white spayed cat, 1½ years old, loving, quiet. 656-5841.

FERRETS! 8 WEEKS, $79.99. Mr. Pepins Gorge Pet Centre, 382-4611. Open till 9, Thursday and Friday.

LOVEABLE KLUTZ MALE Shepherd Lab Samoyd Cross, 6 months, has outgrown us. Needs rural home. Free with dog house. 474-2976.

BEFORE BUYING A PUPPY call Victoria City Kennel Club "Watchdog" for advice. 478-4177.

SEA SHORE PET SHOP LTD.
Tropical Fish — Birds
Small Animals — Supplies
Town & Country 383-9313

REGISTERED GERMAN SHEphard puppies, also grown dogs obedience trained. Gerberts Kennels, 112-748-8884.

PEMBROKE WELSH CORGI pups ready to go. Champion sired. Excellent temperament. 973-6303.

DOBERMAN, PUREBRED, not registered, 17 months old, male, $100. 382-2549 or 474-2233, Gary.

MISS JEZABEL CAT HAD tripiets. She is looking for loving homes for them so she can get on with her career. 479-0619

PUREBRED FAWN STAFfordshire Bull Terrier, female, shots and spayed, 7 months. Must sell. $100. 598-7557.

MINIATURE SILVER POOdle, 16 months old, completely house trained, $50. 595-7533 9am-12 noon.

HI, MY NAME IN SPOOKY, I'M a 2 year old small lovable dog, great with kids and need a good home. 479-6841.

OWNER MOVING. LOVING home for affectionate cat, female, spayed. Beautiful Grey. 383-0969.

BETHRIE SHELTIES REG. Joey, Rusty and Max ready to go. Call evenings after 5pm, 478-9728

PRETTY GREY SPAYED 6 month kitten, needs kind adult home. Animals Crusaders. 385-1072.

IRISH WOLFHOUND GERman Shepherd cross puppies, 9 weeks old, 1 male, 1 female left. $20. 642-4016 after 5pm.

HAMSTER CAGE, WITH ACcessories and food, $15. Phone 477-0316.

WANTED COCKAPOO PUPPY, 8 to 10 weeks old. 595-0466 after 6.

WANTED: DOG SHEARS IN good condition, reasonable price. 592-6102

SIAMESE KITTENS, 7 WEEKS old, ready to go to loving homes, $40 each. 595-4681

NEW HOME NEEDED FOR 7 year old purebred Samoyed. 642-4583

8 WEEK OLD FLUFFY BLACK and tan kittens looking for good homes. 479-8071

FREE KITTEN TO GIVE away to a good home. 12 weeks. 598-9053

BABY BUDGIES, ALL COlours, normal Cockatiels. 478-2594.

THREE KITTENS, TWO FEmale, one male, trained, free. 385-6906

PUREBRED DOBERMAN Pinscher pups ready now. 656-2938

ADORABLE KITTENS FOR loving homes, 1-female, 2-males, litter trained. 478-8023.

PROFESSIONAL GUARD DOG for rent, German Shepherd, $30 month. Call Kim or Ed, 642-4992.

REGISTERED BRITTANY Spaniel pups for sale. Papers available if wanted. 112-338-6491

FREE TO GOOD HOME WHITE 8 month Cockapoo. Phone 656-5823 after 5.

WANTED: LOVING HOME for lively, healthy, miniature Collie X lab. $10. 474-2871.

WICKER BIRD CAGE, GERbil cage, and feeder bottle. 721-5367.

CROSS RUSSIAN BLUE/BLUE Point Siamese kittens, free to loving home. 474-2716.

FREE KITTENS, 2 BLACK, 2 grey, house trained, 10 weeks old. Must go. 386-9796 after 5.

PEDIGREE IRISH SETTER puppies, Eastern stock. Ideal pets, show or field. 758-9693.

SEALPOINT KITTENS, chocolate-sealpoint, $40. 479-7993

MINIATURE APRICOT POOdle puppy, female, $125. Cobble Hill 743-9780.

FREE KITTENS TO GOOD home. 478-8927

ORANGE WINGED AMAZON parrot, must sell. $575. 382-4611.

FREE KITTENS, FULLY trained. 598-1437 after 4pm

FREE KITTENS TO GOOD home. 595-6890

3 FEMALE LAB CROSS PUPS, $10. 388-5230

BABY BUDGIES GREEN $15.00, finger tame. 385-6019.

CANARIES FOR SALE. $20 each. Phone 386-7490

FREE HAMPSTERS
386-1965.

2 REGISTERED SABLE SHELtie pups for sale. 478-6482.

MALTESE CROSS PUPPIES, 8 weeks, had shots, 656-4246

BABY BUDGIES ALL COLORS, Glen Lake Avery. 478-6428.

FREE KITTENS.
3966 Blenkinsop Rd.

WANTED DOG CAGE, ANY size. 642-4334.

FREE PERSIAN KITTEN. 2779 Seaview. 477-3661

2 FREE KITTENS, 9 WEEKS, 1 male, 1 female. 383-2118

125 PETS and SUPPLIES

COLLIE PUPPIES
Registered show dogs available now. 478-2714

PUREBRED GINGER KITtens. $15 each. 386-1884 after 10 am.

15-GALLON AQUARIUM, heater and pump, other accessories. $25. 477-3604.

REGISTERED AMERICAN Cocker Spaniel puppies, 16 weeks old, 652-2645.

CUTE, CUDDLY, 7 WEEK OLD kittens, free to good homes. 474-1772.

127 CHICKS, POULTRY HATCHING EGGS SUPPLIES

PULLETS, 21 WEEKS, AT point of lay. Comets, Barred Rocks, Harco's. $5.50. Over 100, $5. 652-3501.

SALE. 2 WEEK COMET PULlets, $1.10. Last chance for Bronze turkeys. 478-3368

WANTED: KHAKI CAMPBELL ducklings. Phone 477-4904 after 5 pm.

GOLDEN COMET. GOOD layers. First year. $5 each. 478-5374.

ROOSTERS FOR SALE, 4 months old. Rhode Island Reds. $1.50. 474-2737

ROLLER PIGEONS, BEAUTIful colours, good performers. 656-2984.

PUREBRED MINIATURE English black-breasted bantams. 656-2984.

YEAR OLD COMET LAYING hens. Phone 112-748-1847.

TWO YEAR OLD HENS FOR meat, $2 each. 479-6955.

LAYING HENS, 2 YEARS OLD, $2 each. 478-9497 after 6pm

COMET PULLETS, 10 WEEKS, $3.50 each. 652-4044.

128 LIVESTOCK SUPPLIES AND EVENTS

JOHN MacNUTT TRUCKING
SAWDUST—SHAVINGS
HOGFUEL
Large or Small Loads
479-6560

MANDER
TRUCKING LTD.
SAWDUST
SHAVINGS
CEDAR HOG FUEL
385-3041
After 6, 479-7629

17½" BARNSBY ALL PURpose good condition $275; 48" Tri fold gerth $30; 46" Atherstone gerth $37.50; leainer head bumper $17.50; large size Snaffle bridle $40; 4½" stainless steel stirrups $20; Used blankets and buckets and misc. 479-8317 after 6.

PUREBRED REGISTERED Arabian filly, 3 years old, chestnut with star, very typey head, affectionate, has placed when shown, ready to breed, any reasonable offer accepted. 112-748-8820 or 595-2062 evenings.

HORSE AND BUGGY DRIVING classes starting July 5th. Horses, harness and carts supplied for beginners. Intermediate and advanced classes bring own equipment. $150 for week. Instructor Doris Ganton, 652-5643.

HERMES COPIES NOW IN stock, 17" Equisterian, 1 only $499.95; 16½" and 17½" Barnsby Pegasus $699.95; 16½" Le Diplomat $599.95; 16½" Le Diplomat bridle leather $599.95; Super close contact Concord $695.00. Shanks Saddlery 384-5011.

APPALOOSA FILLY REGIStered yearling, bay with black and white spots over rump, nice conformation. Good English or Western Prospect, a quality filly with "Tony's Mark" and "Thunder" bloodlines. 112-246-4110.

EXCELLENT PRIVATE stable for rent. 5 stalls, $65 per stall per month. Your feed and labour. Central Saanich. 652-1448.

GOAT SHOW: KIDS, YEARlings and bucks. Entries welcome. 478-6681. Bring the family, Saturday, June 7th, Saanich Fair Grounds.

OAK MEADOWS HORSE SHOW June 29th. Featuring a Childrens and pony section, plus regular Hunter division. Lindy Townley to judge. 479-6843.

REGISTERED ¾ ARAB, ¼TB Bay gelding, 9 years. Excellent conformation and disposition. Good mover. Experienced rider. 112-748-9983.

SHETLAND MARE, BELIEVE it or not-good with children! Very quiet. Lovely disposition, beautiful backyard pony. 112-246-4110.

DORSET SHEEP FOR SALE. Purebreds and grades. Lambs and ewes, excellent health. Gabriola Island. 247-9471

REGISTERED THOROUGHbred mare, gentle, sound, 13 years. 15.3 H.H. Fully trained. $800. 112-653-4637

ARAB QUARTER HORSE gelding, 5 years old, trained Western, $600. Experienced rider only. 479-0517

1978 DELUXE HORSE TRAILer, very good shape, must sell. $3900 or best offer. 656-5971 or 656-7888

PASTURE AND WATER ON Happy Valley Rd. for 2 horses. $30 each. Near new Western Eamor saddle. 478-0245.

FREE, ONE LONG AND ONE short-haired grey tabby, male kittens, 7 weeks. Self-feeding and trained. 595-8248.

TWO HORSE TRAILER, Excellent condition. Can be seen at Oak Meadows Stables, 4085 Prospect Lake Rd.

1 YEAR OLD HEIFER AND 10 month old bull, both Angus cross and milk fed. 656-4359 or 656-3187.

CUSTOM SWATHING, RAKING and baling. 652-2026. No Sunday calls please.

ONE GOOD USED WESTERN saddle, $135. Hard hat $12. Saddle bags $15. 479-3747 after 6pm.

WANTED: 1 PAIR MEN'S RIDing britches, size waist 30. 652-4055 after 6.

LOVELY QUIET JERSEY family cow, milking 4-5 gallons. $700. 656-4296

FOR SALE, REGISTERED part quarter horse. Offers. 642-3242, ask for Tracy.

BAY MARE, 10 YEARS, 15HH, sound, goes western, good home only, $400 firm. 652-2528

WANTED: NEW OR USED tack box. Will pay reasonable price. 386-7403 after 6pm

WELSH PONY 11½ HH, HALter, bridle, saddle pad, $300 firm. 479-5155.

WANTED HORSE TO LEASE for summer, Gordon Head area, 477-4387.

POLLED HEREFORDS
4 cows with calves together or in pairs. 652-2540.

YORKSHIRE PIGS, 9 WEEKS old, $30 each. 478-3518 or 478-4707

VERY PRETTY PUREBRED Arab Bay Yearling filly. 479-2737

WESTERN SADDLE, GOOD condition, $300 or best offer. 386-9696.

HI, MY NAME IN SPOOKY, I'M a 2 year old small lovable dog, great with kids and need a good home. 479-6841.

OWNER MOVING. LOVING home for affectionate cat, female, spayed. Beautiful Grey. 383-0969.

BETHRIE SHELTIES REG. Joey, Rusty and Max ready to go. Call evenings after 5pm, 478-9728

PRETTY GREY SPAYED 6 month kitten, needs kind adult home. Animals Crusaders. 385-1072.

IRISH WOLFHOUND GERman Shepherd cross puppies, 9 weeks old, 1 male, 1 female left. $20. 642-4016 after 5pm.

HAMSTER CAGE, WITH ACcessories and food, $15. Phone 477-0316.

WANTED COCKAPOO PUPPY, 8 to 10 weeks old. 595-0466 after 6.

WANTED: DOG SHEARS IN good condition, reasonable price. 592-6102

SIAMESE KITTENS, 7 WEEKS old, ready to go to loving homes, $40 each. 595-4681

NEW HOME NEEDED FOR 7 year old purebred Samoyed. 642-4583

8 WEEK OLD FLUFFY BLACK and tan kittens looking for good homes. 479-8071

FREE KITTEN TO GIVE away to a good home. 12 weeks. 598-9053

BABY BUDGIES, ALL COlours, normal Cockatiels. 478-2594.

THREE KITTENS, TWO FEmale, one male, trained, free. 385-6906

PUREBRED DOBERMAN Pinscher pups ready now. 656-2938

ADORABLE KITTENS FOR loving homes, 1-female, 2-males, litter trained. 478-8023.

PROFESSIONAL GUARD DOG for rent, German Shepherd, $30 month. Call Kim or Ed, 642-4992.

REGISTERED BRITTANY Spaniel pups for sale. Papers available if wanted. 112-338-6491

FREE TO GOOD HOME WHITE 8 month Cockapoo. Phone 656-5823 after 5.

WANTED: LOVING HOME for lively, healthy, miniature Collie X lab. $10. 474-2871.

WICKER BIRD CAGE, GERbil cage, and feeder bottle. 721-5367.

CROSS RUSSIAN BLUE/BLUE Point Siamese kittens, free to loving home. 474-2716.

FREE KITTENS, 2 BLACK, 2 grey, house trained, 10 weeks old. Must go. 386-9796 after 5.

PEDIGREE IRISH SETTER puppies, Eastern stock. Ideal pets, show or field. 758-9693.

SEALPOINT KITTENS, chocolate-sealpoint, $40. 479-7993

MINIATURE APRICOT POOdle puppy, female, $125. Cobble Hill 743-9780.

FREE KITTENS TO GOOD home. 478-8927

ORANGE WINGED AMAZON parrot, must sell. $575. 382-4611.

FREE KITTENS, FULLY trained. 598-1437 after 4pm

FREE KITTENS TO GOOD home. 595-6890

3 FEMALE LAB CROSS PUPS, $10. 388-5230

BABY BUDGIES GREEN $15.00, finger tame. 385-6019.

CANARIES FOR SALE. $20 each. Phone 386-7490

FREE HAMPSTERS
386-1965.

2 REGISTERED SABLE SHELtie pups for sale. 478-6482.

MALTESE CROSS PUPPIES, 8 weeks, had shots, 656-4246

BABY BUDGIES ALL COLORS, Glen Lake Avery. 478-6428.

FREE KITTENS.
3966 Blenkinsop Rd.

WANTED DOG CAGE, ANY size. 642-4334.

FREE PERSIAN KITTEN. 2779 Seaview. 477-3661

2 FREE KITTENS, 9 WEEKS, 1 male, 1 female. 383-2118

128 LIVESTOCK SUPPLIES AND EVENTS

TINY PYGMY GOAT BUCK, 2 months old. $80. 479-5595.

GOOD FAMILY MILK GOAT, Saanan, $75. Phone 478-6156

11 YEAR OLD GELDING, 10 year old mare, $750 and $600. 14.2 hh. 642-3985.

TWO YEAR OLD ANGUS-JERsey cross cow with 5 week old calf. $690. 656-1697.

PUREBRED FRENCH LOPS. Breeding does and young ones. 112-248-3594

FOR SALE, 3 YEAR OLD YORK Durrock cross sow, 1 year old registered Saanen doe. 658-1162

8 WEEK OLD SAANEN DOE kids. 479-3551.

GOATS, TOGGENBURG DOE kids, 4 months old. 479-5966

REGISTERED JERSEY COW, quiet, $650. 656-1628.

RIDING LESSONS BHSAI Phone 652-2264.

SPELL
IT
OUT

When you have something to sell, the easiest way to find a buyer is to spell it out in print! You do that by placing a low-cost Classified Ad in the newspaper, telling our readers what you have to sell. We'll help you. Give us a call today at 386-2121.

130 HEAVY EQUIPMENT AND MACHINERY

TIRES AND RIMS: 1400X24 grader or loader, 1200x24 logger on Bud wheels, 1000x22 some on Bud wheels. Tanks: 2 2000 gallon fuel or water, 2 2000 gallon water, 2 1000 gallon water, 1 500 gallon water. Set of hydraulic legs for log loader with control valves. All above priced to sell. 112-748-8340 or 112-743-3130 evenings best.

NEW TWIN ENGINE ALASkan sawmill and 18" circular saw, both on tracks. Four side planer, maximum 16"x30" with 60hp motor, spare knives, and 50hp sawdust blower and pipes, dry kiln equipment. What offers? Have your own sawmill now. 595-7788

FOR SALE 1975 C65 CHEVY single axle, 32,000 GVW, 366 cu. in. engine with 5-speed transmission and 2 speed rear axle. Comes with 16' dump deck. Unit is newly painted and in excellent condition. 27,000 original miles. $7,800. 112-743-4488.

230 TIMBERJACK LINE SKIDder, 3-53 GM motor. Manual transmission, good condition, good tires, c/w new drumline and chokers. Sacrifice sale $7,950. Phone 112-743-5305 6-8pm.

975 BOBCAT WITH BACKHOE and fork lift attachments, extra buckets for machine and hoe, approx. 1,000 hours, $25,000. 656-5841.

1965 JOHN DEERE 2010 crawler, angle blade, brush blade, winch, ROPS plus 1959 International 190 tandem cat truck and extras. 642-5358.

1972 JOHN DEERE 350 WITH Draft 4 in 1 bucket, and backhoe. Very good condition, $18,000. Phone 723-8979 or 723-8211 Port Alberni

FOR SALE, CONTOUR CUTting band saw for metal with built-in blade welder, new, $1,250. 112-753-6106.

WANTED: 16'-18' TANDEM type trailer for tractor with ramp. 478-1023.

GOOD SCREENING PLANT, double screen, kick feed, $2000. 382-3280.

73 INTERNATIONAL 2050, tandem dump. 478-8682

SHINGLE MILL, CUT ⅜ AND ⅝. $12,000 or best offer. 642-5794

BOBCAT M-371, APPROX. 1000 hrs. $3500. Phone 479-2876

135 FARM IMPLEMENTS

BUTLER BROTHERS | BULDALL

FARM, LAWN AND GARDEN EQUIPMENT
Satoh and Power King Tractors
★ Gas and Diesel/12-38 h.p. ★
Jacuzzi Pumps
Howard Rotavators
Serving the Peninsula and Islands for 50 years.
2046 KEATING XRD.
652-4437 652-1121

Ford Rollins
MACHINERY LIMITED
610 ALPHA STREET 384-0541
FORD TRACTORS
Lawn and Garden Tractors
10-20 H.P.
Farm Tractors
2 Wheel and 4 Wheel Drive
13-335 H.P.
DL-595-4A

JOHN DEERE
J. GRIEVE MOTORS LTD.
Lawn & Garden Tractors
7 hp - 28 hp
Diesel Farm Tractors
22 hp - 275 hp
Full Line of Attachments
Good Supply Of Used Tractors
652-1642 SAANICHTON

J. GRIEVE MOTORS LTD. Vancouver Island's largest farm implement dealer now selling Yanmar 4-wheel drive tractors. 13 to 33 h.p. Full line of attachments.
652-1642 SAANICHTON

HAY BALE ELEVATOR, 24', with both gas and electric motors. Large anvil, portable forge, assortment of blacksmith tongs. 2 electric fence controllers. 1550 Mills Rd. Sidney.

M/H PONY TRACTOR, GOOD cond. $1475. 6' mower, 758-6568. Nanaimo.

9N TRACTOR 3 POINT HITCH, H-L range transmission, 2-13X28, 2-11X28 tires. 595-2864.

MASSEY—HARRIS FARM tractor, new tires, $800. 478-0478.

148 LEASE VEHICLES

ENSIGN
We Thought You Should Know
FINANCE LEASING
★ 12% ★
INTEREST
All lease plans consist of two factors — depreciation and the cost of money. For a limited time, ENSIGN CHRYSLER PLYMOUTH will build you a competitive lease on any 1980 Chrysler built car or truck for
★ 12 ★
MONTHS
WITH AN OPTION TO BUY THE VEHICLE YOU HAVE DRIVEN AT
✓ FULLY
✓ DEPRECIATED
✓ VALUES
ENSIGN LEASE LTD.
Quadra at Caledonia
386-2411
DEALER NO. 5620

149 NEW CAR DIRECTORY

GlenOak
Ford
GRANADA
★ 13½% ★
FINANCING
O.A.C.
★ 15 ★
To Choose From
Starting As Low As
★ $7235 ★
STOCK #80081
GlenOak
Ford

150 CARS FOR SALE

THREE POINT MOTORS
Mercedes-Benz
PORSCHE
80 SEVILLE
80 MERCEDES 300D
80 DATSUN 200SX
80 SKYLARK LTD
79 MERCEDES 300D
79 RABBIT Diesel
79 DATSUN 510
79 FORD Fiesta
79 DATSUN 210
78 BMW 320i
77 MERCEDES 300D
77 BOBCAT Wagon
76 MERCEDES 300D
76 TOYOTA
75 MERCEDES 300D
74 PINTO Wagon
73 DATSUN Wagon
72 MERCEDES 4.5
71 MERCEDES 6.3
OPEN WEEKDAYS TILL 6 P.M.
Government at Hillside
385-6737
Dealer 5053

1979 - 1980

SAAB
We're the newly appointed dealer on Douglas St. opposite ICBC Claim Centre. Drop in and let us show you the range of new Saab automobiles from Sweden including the fabulous TURBO. If you're considering BMW, Audi, Volvo or even Porsche you owe it to yourself to take a close look at the performance car from Sweden.
EDWARD MOTORS
the front wheel drive specialists
at 3319 Douglas St. 384-1161
Dealer 6605

'79 Mustang, V6, automatic, P.S., P.B., light blue, $5195.
'79 Mustang I-6, auto, P.S., P.B., dark blue, $5095.
'79 Mustang Laser V8, auto, P.S., P.B.; $5295.
'79 Camaro, V8, P.S., P.B., auto, brown, $5895.
'79 Cougar XR7, V8, auto, P.S., P.B., buckets, Landau roof, $5795.
'80 Citation X—body, V6, auto, P.S., 4—DR hatchback, $5995.

HERTZ RENT A CAR
(Division of Howbar Leasing)
901 Douglas St., Victoria, B.C.
Open 7 days a week. 388-4411
Dealer # 6499

TRY US FIRST!
'79 LeMans sedan. V6, spotless. $5595. Metro Honda, 388-6921. Dealer 5876.

150 CARS FOR SALE

METRO TOYOTA
10th Anniversary SALE!
$AVING$ AS NEVER BEFORE, On All New & Used Vehicles!
SALE STARTS
Fri. June 6
ENDS
Mon. June 9
Large Selection of New TOYOTAS & Over 150 Used Vehicles to Choose From
See How Much Car Your Money Can Buy!
OPEN FROM
8 a.m.-9 p.m.
SAT., 8 a.m.-6 p.m.
100% Bank Financing
O.A.C.
386-3516
METRO TOYOTA LTD.
645 FINLAYSON
(Across from Woodwards)
DEALER 6290
METRO TOYOTA

BARGAIN
1980 AUDI 5000S, 4 dr., fully powered with all luxury equipment including air, stereo cassette, electric sun roof. Only 1200 miles with balance of factory warranty available. Luxury, safety and economy all in one package. An excellent buy. Must and will be sold.
DePAPE MOTORS LTD.
779 Pandora 384-8035
Dealer 5311

ONLY 7,000 KM
1979 Monza station wagon with econo 250 cu. in. 4 cyl. engine, automatic and power steering. Colour brown with plush velour interior. "The price is right" and another exclusive with "CHARLIE PETERSON" at Empress Pontiac Buick GMC Ltd. 382-7121 or Res. 592-0458. Dealer 5701.

MUST SELL!
This one is in excellent condition, 12,000 miles. 1979 Mercury Capri, 2 dr. HB, 4 cyl., auto, ps., radio, yellow with black trim, bucket seats. Trades Welcome. 388-5714, 382-6315, 652-4244. Ask for Bruce or Roy anytime. Bridge St. Motors. Dealer 5161.

1979 DODGE OMNI
4 cylinder, automatic, power steering, brakes, radio. This 4 dr. hatchback is finished in 2 tone brown & beige, beige cloth interior, bucket seats. Only 14,000 KM. $5895. Ask for ERROL RICHARDSON, Empress Pontiac Buick GMC Ltd. 382-7121 or 383-2465.

MONZA
1980 Chev Monza coupe. One owner with approx. 3,000 miles. 4 cyl, 4 speed trans, radio, priced to sell. For information & viewing contact BARRY FOSS at 382-7121 or Res. 595-6703, Empress Pontiac Buick GMC Ltd. Dealer 5701.

MUST SELL!
There is none around, two 1980 Cutlass Diesels, 4-dr. sedans, demos — under 500 miles. Trades welcome, 388-5714, 382-6315, 652-4244. Ask for Bruce or Roy, anytime. Bridge St. Motors. Dealer 5161.

ACADIAN
1979 4 door Hatchback, 4 speed, cloth seats, about 37 mpg. In excellent condition with 13,000 miles. Plus 2 mounted snow tires. Asking $4600. 386-4128 or 385-8595.

NOW ON SALE
New 1980 Sunbirds from $5364.80. Stock No. SU7235. Exclusively with LEA WALLE. Home 479-8934, 382-7121 Empress Pontiac Buick GMC Ltd. Dealer 5701.

79 DATSUN 510 WAGON, METallic blue, automatic, 4 door, AM-FM, stereo cassette, digital clock, quartz headlights, radial tires, undercoating. $6500. Take small tractor and rototiller or fibreglass runabout as part trade. Mill Bay, 112-743-2284

SACRIFICE
79 Mercury Monarch SE, 4 dr, V8 auto. 36,000 KM. Ph. LINDON 642-4425 or McCallum Motors Ltd. 382-6122. Dealer 5603.

RABBIT CONVERTIBLE
$13,000 or higher before June 21. 382-8575 between 6-7pm

TRY US FIRST!
Chrysler's finest! 1979 Horizon, standard shift. 388-6921, Metro Honda. Dealer 5876.

150 CARS FOR SALE

ENSIGN
CHRYSLER PLYMOUTH
ENSIGN
CHRYSLER PLYMOUTH
WE THOUGHT YOU SHOULD KNOW
ALL UNITS CHECKED BY CAR CLINIC DIAGNOSTIC CENTRE
✓CHECK✓ THESE VALUES
78 VW RABBIT
Deluxe, 4 door, 4 cyl., automatic, AM-FM, tan in color.
✓ $6495
Stock #8423
77 HONDA S.W.
4 cyl., 4 speed, blue in color.
✓ $4495
Stock #8435
76 CHRYSLER NEWPORT
2 door, V8, automatic, power steering/brakes, AM-FM 8-track stereo, air conditioning, white in color.
✓ $3995
Stock #75442
★ '79 Corvette ★
L82 model
Glass top — cruise
Stereo — tilt wheel
Leather interior
Power windows
Silver/Grey interior
★Gymkhana Suspension★
'80 Plymouth Horizon
'79 Chev Camaro
'79 Dodge Van
'79 Ford Mustang
'79 Ford Pinto
'78 Colt S.W.
'78 Honda Civic H.B.
'78 Dodge ½ ton P.U.
'77 Mercury Comet
'77 Volare Premier
'76 Ford Maverick
'75 Dodge ½ ton P.U.
'74 Toyota Landcruiser
'74 Dodge ½ ton P.U.
'70 Buick Skylark
'74 Ford Pinto
PLUS MANY MORE
GOV'T TESTED PLUS 2-YEAR WRITTEN WARRANTY
WANTED!
GOOD CLEAN USED CARS
CONTACT:
DON REDECOPP
ENSIGN
Chrysler-Plymouth Ltd.
DOWNTOWN YATES AT COOK
Dealer licence number D5295
386-2411
Open Weekdays Till 9:00

1980 RABBIT CONVERTIBLE, metallic red, white interior and top. Purchase or lease for $328.82 plus PST over 36 months. DI 6695, 112-687-1411

1979 OLDS CUTLASS SUPreme, excellent condition, deluxe interior. $6895, will consider older pickup as part payment. 112-743-5224 or 478-6817.

80 HONDA ACCORD. MAROON in colour. 8000 KM, 4 cyl, 5 spd. $7195. Ph. LINDON 642-4425 or McCallum Motors Ltd. 382-6122. Dealer 5603.

1979 Z28 CAMARO, IMMACULate condition, driven less than 5000 miles, still under warranty, almost all options, $10,500 invested, asking $8700. 479-5811

150 CARS FOR SALE

Cornell GM
USED CARS
YOU CAN EXPECT A GREAT DEAL FROM CORNELL
77 HONDA
Civic htb, auto, radio $3395
★ ★ ★
75 TOYOTA
Corolla, 4 spd $2495
★ ★ ★
76 TOYOTA
Corolla, auto $offers
★ ★ ★
75 TOYOTA
Corolla, auto, low mileage $offers
★ ★ ★
76 DATSUN
F10, wagon $offers
★ ★ ★
76 VEGA
13,000 miles like new $offers
★ ★ ★
76 MAZDA
808, 4 spd $1495
★ ★ ★
77 OLDS
Cutlass, 4 dr., V6, auto $offers
★ ★ ★
76 VALIANT
Six cyl., auto, low mileage $offers
★ ★ ★
77 VOLARE
Coupe, six cyl., fully equipped $offers
★ ★ ★
77 NOVA
Six cyl., auto, V top, fully equipped $3695
★ ★ ★
77 TOYOTA
Hilux pickup, auto, canopy $4495
★ ★ ★
EXCELLENT SELECTION
10 Camaro's, Z28's, Trans Am's, Firebirds, etc.
★ ★ ★
"HIGHEST $$$ PAID"
For Clean Low MILEAGE TRADES
OPEN MON.—FRI. 9-9
SAT. 9-5
Finlayson and Burnside
385-5777 Dealer 5378

USED ONE MONTH 1980 TOYOta Celica GT liftback, 5 speed, all options. Warranty. $8200. 642-4704

1979 DODGE DIPLOMAT, COMputerized 318. Loaded. White with red velour interior. 4 way stereo. $7900. 478-1566

MOVING MUST SELL, 79 Trans Am, 25,000 kms, all options, $8500 or best offer. 478-5226.

1979 MUSTANG HATCHBACK, 4 cylinder, black with white interior, sunroof, 12,000 km, asking $5850. 656-5235.

MUST SELL 1979 ZEPHYR VILlager wagon many options, 934 Terlane Ave. off Jacklin $6800 or best offer. 478-7165.

1980 DODGE OMNI, IMMACUlate condition, lady owned, 6500 kms. $6000. 383-6715.

MUST SELL, 1979 THUNDERbird, T-roof, bucket seats, extras. Highway miles. 598-7848.

1979 HONDAMATIC 2 DOOR hatchback, 2nd car. $4500. 477-1461.

79 BMW 320I, EXCELLENT condition, loaded with extras. Must be seen. 386-9559, 477-2252.

1979 HONDA CIVIC, WITH extras. $

150 CARS FOR SALE

EMPRESS
PONTIAC BUICK G M C

78 FORD FUTURA	$4995
77 FORD WGN.	$2995
77 GRAND LE MANS	$4995
77 GMC SUBURBAN, 4x4	$6495
79 CATALINA 2 DR	$5995
79 CENTURY	$5895
79 DODGE ½ T., P.U.	$5295
78 CORDOBA	$5395
75 CORDOBA	$3595
79 TOYOTA L/B	$7195
77 CUTLASS 4 dr.	$4295
76 FORD SUPER CAB	$4995
76 DODGE ¾ VAN	$4895
75 MONTE CARLO, air	$3795

OPEN
Mon.-Thurs. 9-9
Fri.-Sat., 9-6
2867 Douglas at Topaz
382-7121 Dealer 5701

METRO HONDA

Try Us First!

WE NOW HAVE NEW STOCK AVAILABLE! MOST MODELS FOR IMMEDIATE DELIVERY!

WE'RE IN DIRE NEED FOR SOME GOOD TRADE-INS

METRO HONDA
388-6921 Dealer 5876
2151 BLANSHARD

COLWOOD CAR-MART LTD

OPEN 9-9
474-2233
1836 Island Hwy. Dealer 6716

SUBARU

Drive SAUNDERS Super Subaru new cars, 4x4's. Victoria Colwood 474-2211 or 474-1622. Dealer 5932.

1977 SUNBIRD, 30,000 MILES, 6 cylinder automatic, like new, $4800. 1963 Thunderbird, 56,000 miles, excellent, $4800. 477-7695 or 478-5355.

DUNE BUGGY, EXCELLENT condition, $2500 or trade equal value. 479-2119

1977 MINI MINOR, NEW paint, excellent mechanical condition, 45 m.p.g. $2500 or best offer. 112-748-1615.

1975 - 1976

El Dorado Cadillac Convert.

1975 Model, 1 owner, red with white top, perfect condition, loaded. Less than 50,000 miles. Open to offers. To inspect call 652-4833 after 6.

EXTRA CLEAN

1976 Mercury Bobcat S/W Villager, V-6, auto, ps., pb., radio, low mileage, wood panelling. Trades Welcome. 388-5714, 382-6315, 652-4244. Ask for Bruce or Roy, anytime. Bridge St. Motors. Dealer 5161.

BEST VALUE: 1975 VOLVO 245 DL wagon, 3 speed auto, fuel injected 2.0 litre engine, p.s. p.b., AM/FM radio, light green, dark brown interior. Flawless, B.C.A.A. inspected. Only $5,295. Keith Baldwin, McCallum Motors Ltd., 382-6122 or Res. 384-4152. Dealer no. 5603

AIR CONDITIONING, 1976 Olds custom cruiser wagon, power windows, locks, seats, tailgate, 8-track, roof rack, one owner since new. 62,000 miles. Excellent condition. $3950. 382-9236 days, 658-8878 evenings.

BEST CONDITION IN TOWN. 1975 Volvo 245 DL wagon, 3 speed automatic, fuel injected, 2.0 litre engine, power steering, power brakes, radio. Brown vinyl interior. 39,000 original miles. Asking $5500. 595-5037

TRY US FIRST!

75 Buick Century stn. wgn., air conditioned, trailer towing pkg., etc. $3195. 388-6921, Metro Honda, Dealer 5876.

TRY US FIRST!

76 Honda Civic, 4 speed, silver in colour, $3295. Metro Honda, 388-6921, Dealer 5876.

TRY US FIRST!

75 Vega station wagon, 4 spd, $2495. 388-6921, Metro Honda, Dealer 5876.

76 CADILLAC COUPE DE-Ville, low miles, leather, all power, loaded. Excellent. $6500. Sacramento, California, 916-485-8076.

75 BUICK CENTURY, 4 DOOR sedan, 350 ci, air conditioning, excellent condition, good tires, studded snows, 64,000 miles. $3200 or best offer. 656-1881.

1976 TOYOTA COROLLA STATIONWAGON, 1600 CC automatic, cassette tape, radial tires, excellent condition, 35,000 miles, $3,700 or best offer. 384-1475.

1975 FIAT 128, GOOD CONDITION, radio-cassette, mounted snow tires, many spare parts. Owners leaving country. Asking $2500. 642-4084

75 MERCURY STATIONWAGON, clean in and out. Best offer. Can be seen at Oswego and Superior Pacific 66, Don 9-5 382-5011, evenings 595-8987.

TRAVELLING, MUST SELL '76 red Toyota Celica GT 5 speed, many options, female driven, 8 track tape deck, $5000 or offers. 478-6796

TRY US FIRST!

75 Honda Hatchback. Excellent automblie! 388-6921, Metro honda. Dealer 5876.

LARGE SELECTION OF Volvo sedans priced from $5300. to $7000. Ph. LINDON 642-4425 or McCallum Motors Ltd. 382-6122. Dealer 5603.

1975 CAMARO LT, 350 AUTOmatic, fully loaded, am/fm 8 track, leather upholstery. Excellent condition. $5300. 727-2002.

76 DELUXE VOLARE STAtionwagon, V8 engine, power windows, etc, new tires, one owner, 47,000 miles. Asking $4000 or best offer. 656-1881.

75 DODGE DART SPORT 360, automatic, duals, rally wheels, completely stock, $3700 or offers. 656-2267.

73 FIREBIRD, V8 AUTOmatic, power steering, power brakes, radial tires, excellent condition, $4500. 658-5149.

150 CARS FOR SALE

EDWARD motors ltd.

SUBARU

Since 1977 we've been selling and servicing SUBARU, your largest dealer on the Island. Come and check out our service facilities.
"WE SERVICE WHAT WE SELL"

ECONOMY SUBARU TRADES

69 VW Squareback Wgn. Rebuilt motor $1,695

70 Maverick 2 dr., AT. 6 cyl. $1,895

73 Duster Htp., 6 cyl, AT. 1 Owner, Clean $2,195

73 Maverick 4 dr., small V8, AT., P.S., P.B. Immac. $2,795

73 VW Super bug, auto, stick shift. 1 owner, low miles $3,595

75 VW Rabbit, super clean, highway mileage $3,395

76 Chevette Htchbk At., low miles $3695

76 Maverick 4 dr., AT., 6 cyl., p.s., exceptional $3,995

77 Subaru 4X4 wagon. White spoke wheels, flares, neat $4,395

78 Honda Civic 4 spd., Htc. $3,995

MANY MORE TO CHOOSE FROM

EDWARD motors ltd.
3319 Douglas
(Opposite ICBC)
Dealer 6605 384-1161

MUSTANG II

76 4 cyl. Fastback, 4 spd, radio, 51,000 miles. Great Shape! $3695. PAINTER MOTORS, 388-6196, 3005 Douglas St. Dealer 5802.

HONDA

1976 Civic, 4 spd., radio, good condition. $2995. Painter Motors Ltd., 388-6196, 3005 Douglas St. Dealer 5802.

1975 LTD COUNTRY SQUIRE wagon, top of the line model with many options. 351 engine. Extremely clean condition. $3800. Timmis Motor Company. Dealer #5557. 388-6229, 477-6357.

1975 PLYMOUTH GRAND Fury. Good condition, one owner, 55,000 miles. Power steering, power brakes, automatic. $3500 or nearest offer. 478-2413

1975 PONTIAC VENTURA Hatchbach, V8 auto, power steering, power brakes, 41,000 miles, must sell. Closest offer to $2600. Immediately. 746-5002 Duncan.

75 Hornet, automatic. Good condition. 41,000 miles. $2595. 381-1118.

'76 SILVER MERCURY MONarch. One owner. 31,000 miles. New tires. Reduced to $3800. 384-0585.

75 AUSTIN MINI, OWNED AND driven by female since new, low mileage, asking $2495 obo, phone 385-0305

'76 HONDA CIVIC HATCHback, Michelin radials, radio, stereo cassette, tach, $3650/offers. 595-5675

75 COUGAR XR7, LOW MILEage, excellent condition, a must to be seen, $5895. 386-3961 or call Collect 743-4489.

1975 HONDA CIVIC HATCHback, excellent condition, must sell this weekend, $2200. 721-3941.

1976 PLYMOUTH FURY FOUR door. Brown cream vinyl roof 318 motor. Power steering, brakes. $2800. 592-7423.

75 NOVA 4 DOOR, V8 AUTOmatic, lots of extras, immaculate condition. Asking $3000. 652-5798.

75 TOYOTA COROLLA S/W, 4-speed, 41,000 miles. Excellent condition. $3200. 479-6555

'76 CELICA GT LIFTBACK, 5-speed, $5500 or best offer. 385-8554.

'76 HONDA CIVIC, 4-SPEED, excellent condition. $3200. 478-6853.

1976 VW CONVERTIBLE, 658-5743 or 595-6133, ask for Chuck.

1975 VW VAN GOOD CONDITion. $4000 or nearest offer. Inquiries 384-3938.

'76 DATSUN F10 STATIONWAGon, new tires, tested, $2700. 721-5194

1975 PLYMOUTH FURY, automatic, power brakes, power steering, $2000. 388-7807.

1976 TOYOTA CORONA STAtionwagon, new brakes, new clutch, $3400. 478-3004.

76 CELICA LIFTBACK GT, 43,000 miles, good condition. $5,000. 642-4469.

76 PLYMOUTH ARROW Hatchback, 30 MPG, $2,500 OBO. Trades considered. 478-6529.

76 FORD MUSTANG, GOOD condition, $4700 or best offer. 386-9696.

'76 MAZDA 808 4-DOOR. 45 highway; 35 city. 26,000 miles. Excellent condition. 474-2580.

'75 PINTO, 4-SPEED, 2300 CC, needs paint. Best offer. 595-4197.

76 CHEV LAGUNA, $3600. 595-2535 after 7pm

1976 VOLVO 265 DL STATIONwagon, 658-5743 or 595-6133.

75 FIAT 128, $2200 OR BEST offer. 478-0773, 478-2418.

1973 - 1974

MUST SELL!

1974 American Motors mid-size car, extra clean, 4 dr., low mileage. Must be seen to be appreciated. No reasonable offer refused. Trades welcome. 388-5714, 382-6315, 652-4244. Ask for Bruce or Roy, anytime. Bridge St. Motors. Dealer 5161.

'74 FIAT COUPE, FRONT wheel drive, 59,000 miles, excellent mechanically, Am/Fm cassette, new Michelins, some rust, 35 MPG, $1650. '74 Mazda RX 4, 47,000 miles, new clutch brakes, Am/Fm cassette, radials, excellent body and interior, $2100. 479-9409.

'74 VEGA, AUTOMATIC, great shape, best offer over $1700. Shelley, 592-1182

74 MAZDA RX4, 44,000 MILES, newly painted, excellent condition. 478-7550 after 5pm

1974 MERCURY BOBCAT 2000, 2 door, automatic transmission, one owner $2500. 652-1687.

150 CARS FOR SALE

PACIFIC mazda PEUGEOT

79 DIPLOMAT
Air, AT, P.S, P.B 27KM $5995.

79 PINTO SW
AT, P.S. Only 9KM $4995.

79 MUSTANG
6 cyl. AT, P.S, 28KM $5995.

78 PINTO H/B
4 cyl, 4 spd, 15KM $3995.

78 LE CAR
Renault, 4 spd, H/B $4695.

76 DART SEDAN
6 cyl. AT, P.S, P.B $3695.

75 VOLKS BUS
7 pass, 4 spd $5895.

Transportation

73 CORTINA AT	$1995.
73 MAZDA 808 cpe	$1695.
73 FORD Galaxie 500	$1295.
71 MAZDA 616 AT	$1995.
71 MAZDA cpe, mags	$1695.
71 VOLVO 144 AT	$1695.

ASK ABOUT OUR 7 DAY MONEY BACK GUARANTEE.

385-1451 Dealer 5253
Blanshard at Johnson

Les Carr's
SALES and LEASING LTD.

EXOTIC CARS MUST BE SEEN!

79 T/Am
78 Lancia Beta
75 Cadillac Flt Brm
75 BMW 530i
70 Mercedes 250 4DS
68 Mercedes 250 4DS
66 Ranchero
65 Cutlass 442
60 Cadillac
58 Edsel-Pacer
38 Ford
Immaculate Condition
READY TO GO!

Enter our Monthly Draw and win a Shine Factory 'Process', value up to $200.

ALL TRADES ACCEPTED

385-4444
INDOORS AT
854 Pandora at Quadra
Parking Rear Dealer 6690

73 OLDSMOBILE DELTA 88 Royale, 4 door, power brakes, power windows, air, power door locks, power trunk, tilt wheel, radio and tape, excellent condition, 70,000 miles, Michelin tires plus good snow tires, $2,795. 658-5013.

1974 MONTE CARLO ADmired for its styling and handling, this '74 maroon and white 2 door hardtop features simulated wood dash, built in antenna, rear window defogger, steel belted radial whitewalls. $3,375. 656-4475.

OLDER GENTLEMAN SELLing his 1973 Plymouth Fury III 4 door sedan, automatic, radio, power steering and brakes, 360 engine, only 55,000 miles, excellent condition. Asking price $1500. 598-0015.

Z28

73 Camaro, ps., pb, built up 350 engine. $4495. PAINTER MOTORS, 388-6196, 3005 Douglas St. Dealer 5802.

74 FIREBIRD

350 auto, ps pb, buckets, yellow with white interior. $3695. PAINTER MOTORS LTD. 388-6196. 3005 Douglas. Dealer 5802.

NICE DEAL

ONE OWNER, 1974 ASTRE Wagon, 4 spd. Brand new paint, carpeting and tires. $800 on drive train with receipts. Asking $2825. 652-9405.

1974 CHALLENGER - RALLY. Auto, power steering, power brakes. Green with white vinyl, air shocks, headers, Holley carb, 8 track quadraphonic, and more. After 6pm, 384-9201

1974 GREMLIN X. 53,000 miles. 304, 2 barrel, 3 speed. Air conditioning. No rust. Good condition inside and out. New tires, new brakes. Cream colour. Asking price $2100. 642-5649

1974 CAMARO, LOW MILEage, power brakes, power steering, power windows, Michelin tires, immaculate condition. 748-8178 or 743-4469 after 5 and weekends.

70 BUICK RIVIERA, POWER windows, 73,000 original miles, chrome steel Wildcat wheels, $3995. A must see — on display at Colwood Car Mart, 1836 Island Hwy., 474-2233. Dealer 6716.

73 T-BIRD, FULLY equipped, including auto/air, AM-FM tape, 56,000 original miles. On display at Colwood Car Mart, 1836 Island Hwy., 474-2233. Dealer 6716.

73 MERCURY MONTEGO MIDsize MX Brougham, government tested safe, A-1 condition. Original deep forest metallic green. Mileage mid-60's. One owner, executive driven. $2150. 477-8750

TRY US FIRST!

74 Bobcat Stn. wgn. Villager, standard shift. 388-6921, Metro Honda. Dealer 5876.

FORCED TO SELL

1974 Volkswagen Dasher SW Excellent condition, in and out. 47,000 miles. $3995. 595-7059.

1973 BELAIR, AIR CONDItioning, power brakes, power steering, excellent condition. $1650 or best offer. Paul, 382-8793.

73 COUGAR 2 DR AUTO. Priced to sell. Only $2147. PALM AUTO WORLD INC., 386-8385, 3342 Oak St., Dealer 5260.

74 ASTRA SAFARI WGN. Wood grain, roof rack, 4 spd, $995. PAINTER MOTORS, 388-6196, 3005 Douglas St. Dealer 5802.

1974 DATSUN B210, GOOD CONDition, standard transmission, 40 mpg highway. $2395 or best offer. After 5, 382-7507 or 595-2955.

1973 DODGE CHALLENGER, V8, buckets, console, cassette, excellent mechanical condition, excellent body. 383-3880 after 5 pm

74 PLYMOUTH SW, AUTO, PS, pb. Only $2250. Palm Auto World Inc. 386-8385, 3342 Oak st. Dealer 5260.

74 DODGE DART, ONE owner. Excellent condition. 4 door, automatic, power steering. $2650. 382-8101, 658-5490 residence.

73 CHEVELLE SW. PS, PB, radio, runs very well, clean, $1995. Colwood Car Mart, 1836 Island Hwy., 474-2233. Dealer 6716.

150 CARS FOR SALE

Millstream
CHEVROLET OLDSMOBILE

CUTLASS

73 CUTLASS SUPREME 2 door, V8 automatic, power steering, power brakes, radio. Finished in brown with matchjng vinyl trim. Only $3650

CHEVETTE

76 CHEVETTE 2-door, economical 4 cylinder, automatic, radio. Finished in green with beige vinyl trim. Only $3850

VENTURA

75 VENTURA 4 door, small V8 automatic, power steering, power brakes, radio. Finished in beige with saddle vinyl trim. Only $3450

MAVERICK

70 MAVERICK 2-door, economical 6 cylinder, automatic, radio. Finished in orange, less than 52,000 miles. $1950

GREMLIN

76 GREMLIN. Economical 6 cylinder automatic. Finished in green with matching vinyl trim. $2550

PINTO

72 PINTO 3-door. Economical 4 cylinder, 4 speed. Finished in light green with matching trim. Only $2250

MOST CARS BCAA INSPECTED

MON.-FRI.
8:30 a.m. - 9 p.m.
SAT. 9 - 6

Millstream Chevrolet Oldsmobile Ltd.
1730 Island Highway
474-1211
Dealer Lic. D-5831

Speedway
VOLKSWAGEN

971 YATES at Vancouver
385-2415

AUDI'S

77 100LS with air, auto.
77 Fox S/W, sunroof
76 100LS auto.
75 Fox S/W, auto.

RABBITS

79 Deluxe, 4-spd., 2-dr. L.
79 GTI, 5-speed
78 Custom diesel, sunroof
78 Deluxe diesel, 4-speed

SPORTS

80 Rabbit convert.
79 Beetle convert.
79 Fiat X-19
74 Porsche 914, 2-litre

CAMPERS

80 Vanagon Westfalia
80 V.W. Get-A-Way
79 Westfalia automatic
79 V.W. Get-A-way
74 V.W. Westfalia

DOWNTOWN at
Speedway Motors Ltd.
971 YATES
Dealer 5180 ★ 385-2415

1973 CAPRI, V6, 4 SPEED, Michelin radials, tape deck, new brakes and MacPherson struts, city tested, $2800. 382-3473 evenings.

74 GREMLIN X, STANDARD, low mileage, one owner. Selling because of health. 385-6738 mornings.

1974 CELICA ST, 4 SPEED, AM-FM radio, 47,000 miles. Excellent condition. Only $3500. 386-9386

1974 FIREBIRD, POWER steering, power brakes, V8 automatic, steel radials and air shocks, asking $3750. 479-9757.

MKIV LINCOLN CONTINENtal 1974. Cartier series. Special edition. 57,000 miles. Appointment. Offers 656-6806.

73 RENAULT R12 TL, GREAT condition, low mileage, 31 MPG. Offers on $2,000. 592-2584 after 5pm.

74 TORINO 302, 4 DOOR, GOOD condition. Asking $3000 or best offer or will trade for boat. 478-2384.

'73 VEGA, V8 327, 4-SPEED, less than 1500 miles. Radials, mags. First $2200. 595-2955 after 4pm.

1974 EL CAMINO, 46,000 MILES. Excellent condition. $3500 or best offer. Will take trades. 474-1311, 479-3231.

74 VOLKS BUG, 4 SPD. GOLD with sunroof. Ph LINDON 642-4425 or McCallum Motors Ltd. 382-6122. Dealer 5603.

1973 BUICK CENTURY, TESTed. Be quick at $1845. PALM AUTO WORLD INC., 386-8385, 3342 Oak St. Dealer 5260.

74 VW DASHER, 2 DOOR, 4-speed, power disk brakes, AM/FM radio, recent valve grind, $2800. 388-5918.

74 AUSTIN MARINA 4 DOOR, ST, runs well, $1699. Colwood Car Mart, 1836 Island Hwy., 474-2233. Dealer 6716.

74 VOLKS BEETLE BUG, RED, AT, very clean, $2995. Colwood Car Mart, 1836 Island Hwy., 474-2233. Dealer 6716.

1973 PONTIAC VENTURA, 6 cylinder, automatic, 40,000 miles, excellent condition. $2200. 479-4966.

1974 TOYOTA, GREAT GAS mileage. Great running. City tested. $1300 firm. Call 4:30-6:30, 477-8063.

150 CARS FOR SALE

Honda
CAR CENTRE
YATES AT QUADRA

74 Austin Marina
4-door sedan $2395

77 Volare
2-door, automatic $2895

73 Pontiac Ventura
Bucket seats $2995

78 Honda S.W.
Automatic $4995

72 Volvo S.W.
Automatic $4295

78 Datsun B210
2-door $4895

BANK FINANCING, INSURANCE, LICENCE PLATES ALL AT OUR ONE STOP NEW AND USED CAR CENTRE

386-6707
Dealer No. 5668

De Pape

Corvette

1980 leather, air, stereo, cruise, loaded, white with red interior. Sharp! Sharp! Sharp!

Cadillac

1978 Seville Grandeur Opera Coupe. Custom built in USA, fully powered with all luxury options. An exclusive one of a kind, a rare combinaion of motoring comfort and dramatic styling! Do come and see it.

80 Audi 5000S loaded.
77 Cadillac Eldorado, Loaded
77 Jaguar XJS Coupe. NICE!
76 Mercedes 300 Diesel, loaded
76 MG Midget really nice!
77 Nova auto, 6, 21,000 mi.
76 Olds Omega Coupe Clean!
73 BENZ 450 SL — 2 tops
69 Rolls Royce, 4 dr., Silver Shadow

Open 8:30-5:30 Closed Sat.

DePAPE MOTORS LTD.
Indoors at 779 Pandora
384-8035 Dealer-5311

73 BUICK CENTURY, SILver/black, Radials, excellent condition. Spotless. $2895 or best offer. 652-9337

74 CADILLAC ELDORADO, loaded, consider trade. 478-7051 after 6pm

73 PINTO 4 SPEED, RADIO, good condition, $1,950 or offers. 386-5134.

'73 DELTA 88 IN EXCELLENT conditon, 2 door hardtop, $3500. Call after 6pm, 478-0119

1974 VEGA STATIONWAGON, good condition. Best offer. 478-5895 after 5.

1974 VEGA, GOOD CONDItion, tested, $1700. 477-5766 after 6pm.

73 DODGE DART AUTOMATIC, 63,000 miles, $1895. Phone 385-5045.

28,500 MILES, '74 MAVERICK, like new, auto, p/s. 658-5129 evenings.

73 PLYMOUTH CRICKET, 40,000 miles, good condition, asking $1150. 652-9067

1973 TOYOTA CORONA, AUTOmatic. A1 condition. 382-1113 or 598-5788 after 6 pm.

1973 VW SUPER BEETLE, good condition, asking $2000. 386-1638.

MOVING. MUST SELL. 1973 Mazda RX3. 477-7396 before noon

1973 MONTEGO BROUGHAM, $1200. 384-5546.

1973 TOYOTA COROLLA, 34,000 miles, 4-speed, $1900. 479-6757.

74 ASTRE, 48,000 MILES, $1500. 478-5123 after 3pm.

1971 - 1972

COLLECTOR'S PRIZE

Immaculate 71 GT Opel, only 6000 on rebuilt motor and carburator. New clutch, exhaust, brakes and paint last summer, economically top sports car. Was asking $5,500. Will accept $3,950 for quick sale. No triflers. 592-3770.

MINT

1971 Volkswagon Super Beetle, 67,000 well maintained miles. New brakes and clutch, radial Michelins, recently Permashined. Offers on $2400. 386-2935 days, 386-8842 eves, ask for Tom.

1972 MONTEGO MX 2 DOOR hardtop, immaculate condition, only 40,000 original miles, economical 302, power steering, power brakes, $2600 or best offer. 479-4604 mornings. 592-8131 evenings.

71 COUGAR

2-dr. Ht., auto, ps., pb. Nice, clean, local car. BSG SPECIALTY MOTORS 381-5544, 2936 Douglas, Dealer 6033.

1972 MAZDA GAS MISER, REconditioned 4 cylinder motor, just tuned up, 72,000 miles, very good general condition, excellent economical car for only $1250. 477-5640 after 5pm.

TRY US FIRST

72 Super Beetle. Standard shift, top condition! 388-6921, Metro Honda. Dealer 5876.

1971 PONTIAC VENTURA, EXcellent condition, am/fm stereo, many other extras, low mileage on rebuilt 350, asking $1600. 381-2196.

1971 CHEV IMPALA, 2-DOOR hardtop, custom. Tested. New rubber, battery; hitch. Excellent condition, clean. $1800. Phone 386-3711.

1972 MAZDA SW, RADIAL tires. Only $1062. PALM AUTO WORLD INC., 386-8385, 3342 Oak St., Dealer 5260.

72 TOYOTA COROLLA 1600 4-door sedan, 58,000 miles, excellent condition, clean, $2695. Colwood Car Mart, 1836 Island Hwy., 474-2233. Dealer 6716.

72 CHRYSLER NEWPORT Royal, excellent condition, power steering, power brakes, $2,300 or nearest offer. Days 477-6414, evenings 721-3916.

1972 RENAULT 4 CYL, 4 SPD. Priced to sell $987. PALM AUTO WORLD INC., 386-8385, 3342 Oak St., Dealer 5260.

'72 COUGAR XR7, REBUILT engine, good running order, some rust. Best offer takes. Call 383-4466, ask for Dave

PONTIAC LEMANS STATION wagon, turbo 400, excellent engine, power steering, power brakes. 652-9029

MUST SELL, 1971 TORINO, 2 door hardtop, power steering, power brakes, 384-3075

150 CARS FOR SALE

S&H
DATSUN CENTRE

1980 DATSUN 4x4'S ARE HERE NOW

72 VOLVO SW
Auto. trans. $2845

73 COROLLA
2 dr., 4 spd. trans. $2595

74 VOLKSWAGEN
Low mileage $3495

75 DATSUN
B210, hatchback (Premium) $3495

76 DATSUN F10
2 dr. SW, 4 spd. $3495

77 RABBIT
4 speed $4995

800 BLOCK YATES
381-5222
AND
FORT and FOUL BAY
592-2471

SAUNDERS & HITCHMAN LTD.
2040 Cadboro Bay Road
Dealer 5059

GlenOak
Ford

"TELL A FRIEND"

62 CADILLAC	$ 2950
73 COUGAR	$ 4450
73 MAVERICK	$ 1450
75 DART A.T.	$ 2950
76 DATSUN S.W.	$ 3950
76 CUTLASS	$ 3950
77 IMPALA	$ 4750
77 FIREBIRD, V6	$ 5450
77 HONDA H.B.	$ 4450
78 MONTE CARLO	$ 6250
78 ACCORD	$ 6750
79 MUSTANG A.T.	$ 5950
79 MUSTANG, 4sp	$ 5850
79 VOLARE, A.T.	$ 5850
79 DIPLOMAT,	$ 5650
79 OMNI, 4 door	$ 4950
80 MUSTANG	$ 7950

79 DODGE 18' Aristocrat Camper
★ BUILT BY BENDIX ★
with many, many extras
$17,950

71 MAZDA P.U.	$ 1950
72 VAN, 1 owner	$ 3950
74 FORD ¾ TON	$ 3950
75 FORD ½ TON	$ 3450
76 FORD ½ TON	$ 3950
76 FORD ¾ TON	$ 3950
79 WINDOW VAN	$ 6950

GLENOAK FORD
YATES AT COOK
384-1144
DEALER 6616

1971 VISTA CRUISER, GOOD condition, air conditioning, cruise control, power seats, electric door locks, etc. $2500 or offers. 477-3235.

EXCELLENT 1972 COLONY park 9 passenger wagon, 75,000 miles, power, air conditioning, trailer towing package. 478-2982 after 5pm.

1972 PLYMOUTH SUBURBAN station wagon, good running condition. $1400 or best offer. 383-1057

71 THUNDERBIRD 3 WINDOW Coupe, blue with white interior, Michelins, good condition, $2,750. 656-4783.

1972 MERCURY MARQUIS, 429, power windows, air conditioning, $350 or nearest offer. 592-7208 after 5pm.

1971 JAVELIN SST, POWER steering, power brakes. Good condition. 4 mag wheels. 595-3673

1972 RED TOYOTA CORONA, automatic, excellent condition, $1900 or best offer. After 7pm, 595-7898

1971 CHEV ¾ TON CAMPER Special and 9½' Vanguard. All extras. One owner. $5850. 479-8129

1972 METEOR WGN. A STEAL at $1221. PALM AUTO WORLD INC., 386-8385, 3342 Oak St. Dealer 5260.

1972 OLDS, MOST POWER OPtions. Only $1723. PALM AUTO WORLD INC., 386-8385, 3342 Oak St. Dealer 5260.

1971 PONTIAC 2 DR. HT, PS, pb. Priced to sell, $1187. PALM AUTO WORLD INC., 386-8385, 3342 Oak St. Dealer 5260.

72 CAPRI 2-DOOR COUPE, 4 cyl., AT, radio, $1995. Colwood Car Mart, 1836 Island Hwy., 474-2233. Dealer 6716.

1972 DATSUN 1200. GOOD shape. Rebuilt motor. New clutch and pressure plate. $1500. 474-2040 after 5 pm.

1971 T-BIRD, NEW MICHElins, 54,000 miles, immaculate condition, Blaupunkt. 8-track, power windows, $3900. 386-8789

71 MONTEGO MX, NICE CONdition, mags and tires, exhaust, extras, $2100 or best offer. 479-6234, 479-8698.

1972 FORD COUNTRY WAGON, automatic, power steering and brakes, super condition, $2000. 595-3567.

72 VOLKSWAGEN, MINT CONdition, approximately 43,000 miles. Asking $3,000. 381-5788.

1972 SUPER BEETLE, GOOD condition. $2000 firm. After 6, 652-2575.

1971 TOYOTA COROLLA 2-door, 64,000 miles. $295. 658-5106.

1971 CRICKET SEDAN, AUTOmatic, bucket seats, 14,000 miles. $2300. 383-1579, 479-6938

1971 TOYOTA 1200 COUPE, $500, many extras. Call Park, 385-1200 between 5-8pm.

150 CARS FOR SALE

REG MIDGLEY
AMC Jeep Renault

SUMMER '80 BONUS DAYS!!

FACTORY FRESH

AMC SPIRIT $400 BONUS

AMC CONCORD $500 BONUS

AMC EAGLE $600 BONUS

JEEP $700 BONUS

RENAULT LE CAR $300 BONUS!

. . . AND THERE'S MORE! for your summer enjoyment, on the patio, at the beach, waiting for the ferry, or in the den, we have a beautiful AC/DC RCA TELEVISION SET AS a GIFT when you purchase a new AMC, RENAULT, or JEEP during the bonus days sale!

REG MIDGLEY MOTORS LTD.
736 Cloverdale
385-8756
Dealer Lic. 5186

1971 MONTE CARLO, 32,000 original miles, must be seen. $3995. 595-8008.

1972 TOYOTA COROLLA DEluxe 1600, automatic, $1600 firm. 598-3744.

'71 VAUXHALL STATIONWAgon. $850 or best offer. 478-9361 or 743-4419.

1971 PINTO, NEW PAINT, tested, $1000. #404-701 Esquimalt Road. 383-6794

71 VW WAGON, EXCELLENT condition. $2500 or best offer. 382-1043.

72 DATSUN 510, 2 DOOR, 4 speed, good shape, $1,600. 386-7828.

'71 VOLKSWAGEN BUG, $2500 385-6980

72 VEGA, RUNS WELL, GOOD body. $1000. 388-9108

71 ELDORADO. IMMACUlate. Offers or trade. 477-3039.

71 MAZDA, GOOD TRANSPORtation, $300. 383-2510

1970 and earlier

COLLECTOR CAR AUCTION SHOW & FLEA MARKET

JUNE 6, 7, 8
SHOWMART
P.N.E. GROUNDS
VANCOUVER, B.C.
Openings for car consignors and flea market vendors.

Call AUCTION CANADA at
604-733-5636

1963 CHRYSLER NEW Yorker 2 door hardtop, 361 automatic, running gear excellent, body needs minor work, $700. 1967 4 door Plymouth Belvedere, slant 6 auto, no rust, radials, runs very well, $650. Will take rifle, shotgun or RCBS press in part trade. 112-743-3139.

SPECIAL FOR PEOPLE WHO like the best, '69 Cutlass, power steering, power brakes, automatic, tested til May '81, only 8,000 miles on new long block 350 CID, heavy duty transmission, new brakes and radial tires, no bruises, no rust. Asking $1950 or ? 474-1746 Langford.

'70 DUSTER 6 CYLINDER, factory standard floor shift, new paint, exhaust, shocks, tested, $1950. 381-0107

53 CHEV FOR SALE, 54,000 original miles. Body in excellent shape, no rust, but needs painting. $850. 479-4009

1969 CHEV ENVOY EPIC. 4 cylinder, cheap on gas, new paint, no dents, must sell. $850. 592-9689

PONTIAC LEMANS STATION wagon, turbo 400, excellent engine, power steering, power brakes. 652-9029

1969 LINCOLN MARK III, ALL power, mint condition, asking $4500. 743-4692

1940 FORD DELUXE COUPE, needs motor. $2200 or trade. 386-3748.

MECHANIC'S DELIGHT. '65 Chevelle 2 door hardtop. $385. 386-3748

67 MALIBU, VERY GOOD CONdition, lots of new parts. After 5, 383-9241.

1962 T-BIRD, WHITE, CHROME wheels and engine, 125,000 miles, $2100. 656-4783.

1966 RAMBLER CLASSIC. Original mileage 48,000. $1800. 382-2156

1966 CHEVELLE MALIBU, 4 door, 6 cylinder, tested. $500. 721-3925

1969 FORD STATION WAGON, good running order. Open to offers. 656-6656, 656-3873.

1969 THUNDERBIRD, BEAUtiful condition, must be seen. Asking $2800. 384-3075.

69 MUSTANG, METAL FLAKE paint, 302, auto, $3350, 383-6181 after 5.

1969 DODGE CORONET 2-door hardtop, well looked after. 656-1684.

1970 MUSTANG, BOSS 302, 1-owner, offers over $7500. Phone 5-7pm, 479-5662.

1962 THUNDERBIRD, BLACK, 86,000 miles. Excellent condition. $4400. 112-286-1263.

65 MUSTANG, STOCK 289, standard, $1650 or best offer. 652-2112 ask for Chris.

1969 VW BUG, NEW MOTOR, some rust, $800 or offers. 478-0080.

'65 CORVAIR MONZA, 2-DOOR hardtop, automatic, $750. 478-6286.

150 CARS FOR SALE

SUBURBAN

THE HOME OF LINCOLN, MARQUIS, COUGAR, ZR7, ZEPHYR, CAPRI, BOBCAT, FORD TRUCKS

78 Lincoln Versailes. Loaded!
WAS $13,995 NOW $11,995

78 Granada, 4 dr. 6, AT, PS, PB, radio.
WAS $5995 NOW $5400

78 Plymouth Valiant, 4 dr. 6, AT, PS, PB, radio.
WAS $5495 NOW $4995

77 Monarch 4 dr. 6, std.
WAS $3895 NOW $3495

77 Pontiac Grand Prix, 2 dr., HT, V8, AT, PS, PB, radio.
WAS $6295 NOW $5595

77 XR7, 2 dr. V8, AT, PS, PB, radio.
WAS $5995 NOW $4995

77 Camaro, 2 dr., HT, V8, AT, PS, PB, radio.
WAS $6295 NOW $5895

76 Lincoln MK IV, 2 dr., AT and loaded! 31,000 miles!!
WAS $9495 NOW $8995

76 Dodge Station Wagon. V8, AT, PS, PB, radio and tape!
WAS $3295 NOW $2695

75 Monarch Ghia, 4 dr. 6, AT, PS, PB, radio.
WAS $3695 NOW $3295

75 Pont. LeMans, 2 dr. HT. V8, AT, PS, PB, radio.
WAS $3495 NOW $2995

MANY MORE MAKES AND MODELS TO CHOOSE FROM!

ON THE SPOT FINANCE, ON APPROVED CREDIT!

TRADES WELCOME!

SUBURBAN MOTORS
3377 Douglas
386-6131
Dealer 5528

65 MUSTANG

289 with automatic. Two owner, well maintained. White with black interior.
BSG SPECIALTY MOTORS
381-5544, 2936 Douglas
Dealer 6033

69 Ford Fairlane Wgn

V8 automatic, power steering, brakes, radio. Nice condition. Only $1495. Ask for ERROL RICHARDSON, Empress Pontiac Buick GMC Ltd. 382-7121 or 383-2465. Dealer 5701.

ECONOMY WITH LUXURY IN this 1969 two door Buick Special Deluxe. Power steering, power brakes, 250 6 cylinder, has 66,000 original miles, new tires and brakes, in immaculate condition, only $1950. 652-9504, 652-4740

67 COUGAR 390 GT

2-dr. Ht, ps., pb. Very quick, clean car — all stock! 381-5544, BSG SPECIALTY MOTORS, 2936 Douglas, Dealer 6033.

69 FAIRLANE COBRA, BIG block, 4 speed, 35,000 miles on motor, new clutch, transmission. Factory guages, Mr. Gasket vertical gate, $2000 or best offer. 385-1368, ask for Don.

69 DATSUN 1000 DELUXE, 2 door, 4 cylinder, 4 speed. Radio, 61,000 miles. Mechanically A1 throughout, very dependable. $925 or nearest offer. Must be seen to appreciate. 1254 Fort St.

1969 VW STATION WAGON 411, radio, new radial tires, new brakes, excellent mechanical condition, good interior, slight body rust, just tested, must sell. First $850 takes it. 386-5417.

IDEAL MAIN CAR

1969 Fiat station wagon, good running order, new paint, $600. 1969 Isuzu 4 door, good running order, good body, no rust. $600. 656-1757

TRY US FIRST!

69 Mercedes 280S. Automatic, excellent condition, 388-6921, Metro Honda, Dealer 5876.

'70 MACH

150 CARS FOR SALE

DOUGLA VOLKSWAGEN AUDI

Your Largest Volkswagen Audi Dealer On The Island!

Test Drive AUDI 4000

PREMIUM USED

79 Rabbit. Cruise control. $6995
78 Audi Fox sdn. $7895
77 Impala sdn. $3495
77 Audi Fox S/W. $8595
76 Corolla, 2dr. $2995
76 Rabbit, 2dr. $4295
75 Duster, A/T. $3495
75 Beetle, 4spd. $4295
75 Fiat 128 sdn. $1995
75 VW Bus. $6295
73 GMC Suburban (air). $2995
68 Cadillac Cpe. $2495
68 Beetle, 4spd. $1995

UP TO 60 MONTH SCOTIA PLAN FINANCING AVAILABLE. O.A.C.

Douglas Volkswagen Ltd.
3329 Douglas Street
388-5466
Dealer 5100

1968 PLYMOUTH, NEEDS work. $150. Phone 656-1745.

1930 FORD, PARTIALLY RESTORED. 478-0687.

63 COMET, RUNS, NEEDS rear-end. Offers. 658-8520.

69 MAZDA 1500 SEDAN, $200 OR best offer. 642-3424.

RARE 1961 IMPALA, $600. 592-0786, 598-9167.

VW BEETLE. NEEDS WORK. Make an offer. 477-8835

68 OLDSMOBILE CUTLASS stationwagon, $695. 478-6151.

1964 PONTIAC ACADIAN, 50,000 miles. Offers on $1000. 658-1084.

1954 CHEV SEDAN, DRIVE IT home for $1895. 478-1835

'65 NOVA 2 DOOR HARDTOP, factory V8, $1000. 656-0319

63 VW BUG, 1200CC, $550 OR best offer. 477-5702.

56 FORD CROWN VICTORIA $2300 or best offer. 479-4697.

151 SPORT, IMPORT CARS

71 MGB, GOOD CONDITION, overdrive, 70,000 miles, other extras. $3950. After 8pm, 383-0240.

MERCEDES 280C, 1973. Sunroof, power windows, air conditioning, immaculate. 595-5552

1978 VOLVO 244 DL, 4-SPEED, radio, perma—shine, 30,000 km, $7500. Phone 478-5534 (days); 598-1260 (evenings).

72 FIAT 128 2-DOOR SEDAN, runs great, $250. B. Madsen Motors Ltd. 478-5011. Dealer 5450.

BRITISH CLASSIC
1970 GT6+, excellent running gear. Identical 6 cylinder spare motor included. $2000. 479-6027

73 MGB GT, PIRELLI RADIALS, excellent interior, no rust, FM radio, 4 speed, $4400 or nearest offer. 386-8444

1973 PORSCHE 911T COUPE, 5-speed, sunroof, alloy wheels, stereo, 51,000 miles. $15,500. 385-3542.

MUST SELL 1973 DATSUN 240Z, 52,000 miles, spoked mags, Am/Fm cassette, air. $3695 firm. 474-2470.

1974 BLUE CORVETTE, 350 automatic, good condition. $8,000 or best offer. Serious offers only. 383-0769.

76 TR6, EXCELLENT BODY and running condition, roll bar and AM radio. $6600. 479-1661 after 4:30pm.

71 JENSEN ENTERCEPTOR II, low miles, 383 Chrysler engine, excellent. $14,000. 916-485-8076.

TR-6, 1975 TRIUMPH, WELL maintained, blue, overdrive, stereo, new paint and clutch. $6200 or best offer. 478-9217.

IMPORT CARS WANTED
Call Jim Williams 384-1161
Edward Motors. Dealer 6605

76 TR7 39,000 MILES. EXCELlent condition. Phone Shirley 592-8278.

'74 FIAT X19, NEW TRANS, new clutch and brakes. $4600. 386-7760.

1974 DATSUN 260Z. $5000 OR best offer. Must be gone by Saturday. 383-7626.

1970 ROVER, AUTOMATIC, very good condition, radial tires, new paint job. $2500. 592-2648.

1972 MG MIDGET, $3500 OR offers. Days 386-2208, after 5pm 595-2951.

MGB, 1970, REBUILT MOTOR, needs hood. Closest to $1650. 478-3571.

1974 FIAT SPYDER CONVERTible, excellent condition, $4500. After 3:30, 382-1881

1975 280Z. SHARP LOOKING car. Extras. Offers. 477-5108, 4:30-7:30 pm.

1970 VOLVO 164, MAROON. One owner. $3200. 382-2192 after 3 pm.

1974 DATSUN 260Z, RECENT major tune-up, louvres, 4-speed, am/fm, extras. $3800. 652-4317.

1972 SPITFIRE, NEW TOP, new paint, radials, tested. $2000. 383-0103

69 CORVETTE, 350 CU. IN, automatic, needs paint, $5500. 592-5829.

68 JAGUAR 420G, 4 DOOR sedan, needs valve job, $3500 or offers. 477-4649.

1975 BMW 530I, 4 SPEED, sunroof, stereo, 53,000 miles. $10,500. 592-0992.

74 VOLVO STATIONWAGON, automatic transmission, radial tires, $3500. 386-0316

DUNE BUGGY, FULL ROLL cage, some VW spare parts. $500. 642-3792 after 6.

151 SPORT, IMPORT CARS

FIAT
capital city auto

DEMOS

1980 BMW 320i, Corona yellow, Recaro sport seats, mag wheels, sports steering wheel, stereo cassette, 6200 miles. List $17,230. NOW $16,500

1980 BRAVA — 4 door, 5 speed, air conditioning, power st., AM/FM stereo. Was $9920. NOW $9200

1979 STRADA — 4 door, front wheel drive, 5 speed, AM/FM radio, rear wiper. Was $6995. NOW $6400

USED CARS

1980 RABBIT Diesel, sunroof, 5 spd. 2 dr. silver $8995

1979 FIAT X1/9, stereo cassette. Replacement price, $11,000 $8595

1979 BMW 320i, Cashmere Gold, sunroof, Recaro seats, 5,000 miles. $13,995

1979 RENAULT Le Car GTL, blue, AM/FM $5495

1978 FIAT 131S, 2 door, 5 speed, sun roof, Blaupunkt cassette. A very sporty road car. $5595

1979 HONDA Accord, 5 speed, 21,000 km, very clean $6495

1977 HONDA Accord, automatic, sun roof, only 26,000 km $5495

1975 BMW 530i, automatic, metallic grey, radio $10,795

1976 VW Rabbit, 4 door, excellent condition $4495

1750 GOVERNMENT
386-7508 Dealer 5066

METRO TOYOTA HAS!

80 Accord
77 TR7
77 Camaro
77 Trans Am, T-Roof
77 Accord
77 VW Van
73 TR6
72 Westfalia Camper
72 Celica
71 Capri
67 Firebird
62 Healey Sprite

386-3516
100% Bank Financing O.A.C.
METRO TOYOTA LTD.
645 FINLAYSON
DEALER 6290

SAAB

We're the newly appointed dealer on Douglas St. opposite ICBC Claim Centre. Drop in and let us show you the range of new Saab automobiles from Sweden including the fabulous TURBO. If you're considering BMW, Audi, Volvo or even Porsche you owe it to yourself to take a close look at the performance car from Sweden.

EDWARD MOTORS
the front wheel drive specialists
at 3319 Douglas St. 384-1161
Dealer 6605

280ZX

1980 Datsun, 5-speed radio, stereo cassette, power windows, ps, leather interior, T-bar, roof with removeable glass hatch panels. Probably the most beautiful, best equipped 280ZX in town. Come see! DePape Motors Ltd. 384-8035 779 Pandora Dealer 5311.

CASH
For quality sports and import automobiles
DePAPE MOTORS LTD.
Indoors at 779 Pandora
384-8035 Dealer 5311

RARE 1973 DATSUN 240Z. IMmaculate condition. Willing to sacrifice for quick sale. Will trade with cash difference for a Volkswagen worth less than $500. Don't wait or it'll be too late. 595-8261 or 595-5809

"EUROPA"

1969 Lotus. Priced to sell this week. Only $7495 at YATES AUTO SALES LTD., 950 Yates St. 388-7722. Dealer 5268.

1973 XJ6 JAGUAR 4-DOOR sedan, beautiful condition, 52,000 miles, cream yellow, leather seats, air conditioning. Asking $8700. 388-4440 (days); 386-7205 (after 7).

RARE VOLVOS
65 P1800 Coupe, 65,000 miles, $3000. 73 1800 ES Sport Wagon, 50,000 miles, flawless, original condition, $9000. 653-4323 (Salt Spring)

TRY US FIRST!

69 Fiat Spyder. Top of the line! 388-6921, Metro Honda. Dealer 5876.

BEAUTIFUL 1976 SILVER Datsun 280Z with black interior. 39,000 miles. 4-speed. AM/FM radio. Asking $7400. 479-9132 after 5pm.

1968 TRIUMPH SPITFIRE, 6 cylinder, radial tires. Excellent mechanical condition. 474-1231 days, 112-743-9543 evenings, ask for Jim.

SHOW AND GO
1971 Datsun 510 with 240Z engine. Metallic paint, mags, spoilers, etc. Must be seen. $2,500. Kym, 385-8040.

74 DATSUN 260Z, EXCELLENT condition, AM/FM, radials, 63,000 miles. Asking $4800, offers. Must be sold this week. Days, 383-1151. Nights, 478-0010, Dave.

'74 MGB ROADSTER, MAroon, 49,000 miles, new tires, $3950. On display at Colwood Car Mart, 1836 Island Hwy. 474-2233. Dealer 6716.

1974 TRIUMPH SPITFIRE, EXcellent condition, brand new paint job, 4 speed, good tires, 52,000 miles. $2,500, taking offers. 479-2229.

1975 TR7, IMMACULATE CONdition, low mileage, sunroof, Monza exhaust, am/fm tape deck, 2 extra snow tires. 477-5255

1971 ALFA ROMEO BERLINA, needs work, would be excellent for mechanic, $1250. 598-5422 or 598-9078.

1972 MERCEDES 350SL, CONvertible. Both tops. Same as 450SL only better. A steal at $19,900, small trade. 479-9736.

1973 FIAT 124S. GOOD CONDItion, auto. $1600. 477-7632 (days); 479-8904 after 6 and weekends.

61 AUSTIN HEALEY, TRIcarb, 2 seater, very rare. Only one other in BC like it. To view phone 384-9625. Offers.

1977 MINI MINOR, NEW paint, excellent mechanical condition, 45 m.p.g. $2500 or best offer. 112-748-1615.

SILVER 73 DATSUN 240-Z, SUperb condition. Esso Clinic inspected. A-1. $5000 firm. 595-4824 after 5pm

1969 BMW 2002, AM/FM, NEW Michelins. Excellent. True sports car luxury. Must be seen! 595-8083 or 383-1432.

1974 X19, NEW PAINT, 60 SEries radials and mags, Monza exhaust, new clutch. 385-2967 after 6pm.

74 VOLVO 142 GRANDLUXE, overdrive, leather seats, AM—FM cassette, $5395. 381-2183, 386-2906.

151 SPORT, IMPORT CARS

79 BMW 320I, EXCELLENT condition, loaded with extras. Must be seen. 386-9559, 477-2252.

1972 PEUGEOT 504, AUTOmatic, sunroof, low mileage. After 5 656-0217.

76 CORVETTE, 350, HEADERS, T-roof, cassette, new tires, mags, shocks. $10,200. 382-5528

1972 DATSUN 240Z, EXCELlent running condition, mags, $3900. 474-1367.

1974 MG MIDGET, EXCELlent condition, 46,000 miles, $3500. 478-8520

1975 911-S PORSCHE TARGA. Has to be seen. 112-753-9840.

1976 TR7, 46,000 MILES, AM/FM cassette, $4500. 652-2349.

1971 MGB $2200. PHONE 386-7816 weekdays after 5:30pm

1974 MGB, GOOD CONDITION, offers. 382-8738 after 5.

71 MGB, $2400. 386-3404 AFTER 6.

71 TRIUMPH GT6 PLUS, GOOD shape. To view call 656-2064.

SEE "COLLECTORS PRIZE" under Cars for Sale.

69 MGB, 1 OWNER, 3 TOPS, $2900. 385-0951

154 TRUCKS, BUSES AND VANS

GlenOak
Ford
★ OVER 50 ★
TRUCKS
VANS — 4X4'S
SUPER CABS
AS LOW AS
★ $6870 ★
STOCK # 80286
GlenOak
Ford
GARDEN CITY
AUTO LEASE LTD.

HOME OF THE SUZUKI 4 WHEEL DRIVE
30-35 M.P.G.

78 GMC ¾ van V8 auto
78 Chev PU V8, 3 spd
77 Chev ¾ 4x4
77 Super Cab
77 GMC ¾ PU V8 auto
76 Ford Super Cab
69 Ford PU ¾ ton

TRADES WELCOME
No Reasonable Offer Refused
100% FINANCING O.A.C.

Open 9 a.m.-8 p.m.
2978 Douglas St.
382-9111 Dealer 5721

1974 F100 FORD PICKUP, 4-speed, 302; new tires, muffler; tested; insulated canopy-camper. $2800. 478-3074.

½ TON CHEV 1967, POWER steering, 350 automatic transmission, radial tires, good condition, 42,000 miles, $1400. 656-7559

1978 GMC VAN, 350, POWER steering, power brakes, good shape, priced to sell $5495. Days 595-2622. Nights 386-5248.

62 GMC WINDOWLESS panel, stock 305 V6, collectors item, not cheap transportation, $400. 478-3157.

68 FORD ¾ TON, CAMPER special, dual tanks, heavy duty suspension, $1000 or best offer or trade. 479-4697.

1977 DODGE VAN, 30,000 miles, power steering, power brakes, V8 automatic. 388-9969.

1962 FORD ECONOLINE, partly camperized, $775. 381-2321.

'69 VOLKS VAN, RUNS WELL, some rust. $1400 or best offer. 383-9894

64 MERCURY 750, LARGE steel box with hoist. Four hydraulic camper jacks. 474-2548

'73 DODGE VAN, VERY GOOD condition. First $2675 takes. 384-5689.

78 DATSUN PICKUP, DELUXE cab with canopy, lots of extras, $5200 or offers, 478-0049

1978 CHEV CHEYANNE SHORT box, black, wide tires and rims. $7500. 477-0784.

'63 INTERNATIONAL ¾-TON, solid, dependable. Reasonable. 595-7746. 1708 Lillian.

'69 FORD VAN, NO 240, LONG base, $1600, 4pm-8pm, 385-1031, Luke

'64 MERCURY PICKUP, $500. '70 Ford ¾-ton pickup, $1500. Chev truck parts. 478-0169

71 FORD, F250, AUTOMATIC, new exhaust system and shocks. $2200. 383-9111

76 GMC VAN, AUTOMATIC, carpeted, sofabed, cabinets, bay window, $4000. 474-1981.

MUST SELL, 79 GMC VAN, 305, 16,000 miles, immaculate, 20 factory options, $7300. 385-1637.

CHEV 1 TON BUS, 1959, GOOD condition, new tires, $950, offers. 479-5530.

'79 FORD SHORT BOX STEP Side. Stereo, 7000 miles, $6900. 477-8752.

62 FORD WINDOW VAN, RUNS, needs work. $350 or best offer. 384-1002

67 CHEV WITH ALASKAN camper, needs work, $1750 or best offer. 382-4507 anytime.

71 DODGE VAN, V8 STANdard, good condition. $1150. 595-0429

LIKE NEW 1977 FORD 250 CHAteau club wagon, loaded with extras, $8500. 658-8401.

76 DATSUN PICKUP LONG box with canopy, $3800. 658-8860 after 4:30pm.

154 TRUCKS, BUSES AND VANS

COLWOOD CAR-MART LTD.

TRUCKS

71 Volks window van, 4 speed. Excellent condition. $3495
71 Mazda PU, 4 speed. Green. $1695
75 Ford F150 ½T, V8, AT. $2995
70 Ford ½T, V8, AT. $1695
75 GMC ¾T, 350, AT. $3995
74 GMC Vandura, window van, AT. $2995
74 Datsun PU $2995
Low prices — Open 9-9
1836 Island Hwy. 474-2233
Dealer 6716

B. MADSEN MOTORS LTD.

77 GMC ¾T V8 AT low mileage $5195
77 DATSUN Longbox Sport Truck AT $4495
76 TOYOTA SR5 5 spd. Pick Up $4295
74 FORD F100 ½T V8 AT $2195
73 DODGE Club Cab ½T V8 auto. $2595
68 CHEV 1T flatdeck 4 spd. $1295

TRY YOUR OFFER.
Also a good selection of cars

2691 SOOKE RD. (Glen Lake)
478-5011 Dealer 5450

EX-LEASE

1979 GMC JIMMY 4X4. Almost every option in the book including air cond, trailering pkg, amfm cassette etc. For more info. on this executive driven Ex lease vehicle phone JOHN SPRINGER, Lease Mgr, 382-7121. Empress Pontiac Buick GMC Ltd. Dealer 5701.

$6995.

1979 GMC ¾ ton PU with 12,000 miles. Automatic, power steering & brakes, 350 V8, rear stop bumper. Ideal for camper use and very reasonably priced. To view call ART MOYSYCHYN, Empress Pontiac Buick GMC Ltd. 382-7121. Dealer 5701.

Tough & Rugged

1973 GMC Jimmy Sierra 4X4 V-8, auto, ps., pb., radio, heavy-duty front bumper and winch. Garden City Auto Lease Ltd. 382-9111. 2978 Douglas St. Dealer 5721.

DIESEL

New 1980 GMC diesel ½ PU, AT, P.S, long box. Hurry while supply lasts, call BOB DOBISH at Empress Pontiac Buick GMC Ltd. 382-7121 or Res. 478-5784. Dealer 5701.

FOR SALE 1975 C65 CHEVY single axle, 32,000 GVW, 366 cu. in. engine with 5-speed transmission and 2 speed rear axle. Comes with 16' ramp deck. Unit is newly painted and in excellent condition. 27,000 original miles. $7,800. 112-743-4488.

1977 GMC ¾-TON PICKUP Power brakes, power steering, automatic, 350 V8, heavy duty suspension, ideal for camper, tested till April '81. $4500. 382-3046 or view at 1203 Tattersall Dr.

68 GMC 960, 366 CUBIC INCH, 5 speed with 2 speed rearend, new paint, 16' Munro China box with curtains, excellent for side loading, can be registered for over 10,900 kg. Must be seen. 388-6275 pager 2726 after 6pm.

TOW TRUCK

1960 GMC 1½ ton, homes wrecker, swing booms. 1975 350 good condition, will sacrifice $3500. 478-9324.

72 FORD VAN

Auto, small 8 cyl., economically priced. BSG SPECIALTY MOTORS, 381-5544, 2936 Douglas, Dealer 6033.

1979 FORD ¾ TON, 400 CID, 4 speed, 18,000 miles, with 1979 11' Scamper, toilet, shower, furnace, 3 way fridge, used 2 weeks, sleeps 5, $14,000 o.b.o. 652-2393 after 6pm.

1971 4X4 POWER WAGON, 29,000 miles on rebuilt 318 motor and transmission, good rubber, new steering box, Warn 8,000 lb. winch, heavy duty bumpers front and rear, $2,450. 384-2757.

1979 STANDARD VW PASSENger Van, 2 tone brown. One owner, driven four months. Phone your offer, Car trade as part payment considered. 595-7286.

'77 FORD ¾ TON PU, AUTOmatic, power steering, power brakes, factory canopy, heavy duty rims and tires, AM/FM cassette, very clean. $5495 or best offer. 382-9804 or 479-9922.

1972 DODGE MAXI VAN 300, heavy duty 1 ton, insulated, radio, power steering, power brakes, heater, gas stove, oven, 3 way fridge, plus other extras, $3700. 477-3062.

TRY US FIRST!

71 MAZDA Pickup — needs motor, $995. 388-6921, Metro Honda, Dealer 5876.

TRY US FIRST!

78 Dodge pickup, V8, auto, 3,000 miles. Like new, $5495! Metro Honda, 388-6921. Dealer 5876.

1973 GMC ¾ TON, 8 CYL., auto. An excellent buy only $2236. PALM AUTO WORLD INC., 386-8385, 3342 Oak St., Dealer 5260.

1977 GMC CAMPER SPECIAL, canopy, 16.5 tires on chrome spoke rims, good condition, $6700. 595-7658, 656-6008 after 6pm.

1973 GMC ¾-TON 4X4 CAMPER special, 350 cu.in. 4-barrel, headers, winch, hubs, dual tanks, 12 ply Michelins. $3000 or best offer. 474-1594.

74 CHEVY 4X4 TO SELL, NEW engine, carburator, exhaust, front end, brakes and transmission. Excellent condition. Low mileage. $4800. 478-6180.

72 VW WINDOW VAN, PULLout bed, well maintained, radial tires including snowies, Offers to $2750. 479-9718; weekdays after 5.

1977 HIGH SIERRA JIMMY 4X4. Free wheeling hubs, 4 speed, roof rack and trailer hitch, top condition. $7200. 598-7819

'67 DODGE VAN, FACTORY rebuilt slant 6. New brakes, radio, 3 speed standard. Reliable, very good condition, $2300. 479-7581

1976 FORD VAN, SHORT wheel base, 351 automatic, power steering, power brakes, wide tires, mags, $4400 or best offer. 112-337-5776.

1977 CHEV ¾ TON CAMPER special, 350-4 speed, power steering, power brakes, tilt steering, dual tanks, low mileage, $5200. 652-2064, 474-2513

79 FORD F150 SHORTBOX 4wd, 400 auto, am/fm cassette, sunroof, mags and tires, push—bar, roll bar and canopy, must sell. 478-1202 after 5pm. Tony.

77 DODGE 200 VAN, V8 AUTO., power steering, power brakes, partially camperized, swivel buckets, shag rug, $4,200 OBO. 478-6529.

REFRIGERATION
1966 International Load Star 3 ton split axel 4-speed, separate cooler and freezer compartments, $2650. 598-9977.

1972 GMC ¾ TON PICKUP, 51,000 original miles, immaculate condition. $3600. 479-9818.

154 TRUCKS, BUSES AND VANS

1967 FORD ECONOLINE heavy duty van, standard, fair condition, needs tires, some rust, foam insulated, $800. 3415 Shelbourne, 595-3567.

1978 CHEV ¾ TON 4X4, V8 automatic, power steering, power brakes, low mileage, excellent condition, $6295. 721-3941.

ONLY 3000KMS, 1980 ¾ TON Ford Explorer, 302, 2-tone red, power brakes and steering, radio, side rails, 16.5x12" tires, asking $8400. 642-4236

MY NEW 4X4 IS HERE!
77 Landcruiser, Michelins/spokers, etc. One owner. Wholesale at $6,000 firm. Harold 112-743-2151 after 6pm.

1974 DODGE MAXI WAGON 1 ton Van, 360 V8, power steering, power brakes, smoked windows, 75% camperized. Asking $4,795 or nearest offer. 656-5282.

1973 DODGE ½ TON, 318 3-speed, canopy, air shocks. Excellent condition. $2400. 1244 Pearce Crescent.

BLACK DATSUN PICKUP, completely customized inside and out, must see, offers on $4850. 479-1026

1979 SHORT CHEVY VAN, 350 auto, power steering, power brakes, tilt, chrome, 4000 km, $8400. 479-1026

1979 SUZUKI LJ 80Q, 4 WHEEL drive, white spoked,over—sized wheels, 22,000 highway km. Best offer. 112-743-5613.

1975 ½—TON DODGE, 383 motor, rebuilt engine. Good condition. Best offer at $2000. 479-2751.

'75 DODGE ¾-TON CLUB CAB, 318 auto, and 10½' Seagull camper. Both excellent. Can sell separately. $6800. 479-3960.

MUST SELL, 1972 DODGE WINdow van, standard slant 6, carpeted, insulated. $1800 or best offer. 386-5076, 5-7 pm.

1975 MAZDA PICKUP WITH Falta-craft camperette, both good condition, 56,000 miles, $2900. 385-1670

1972 FORD ½ TON, 302 4 speed, 74,000 miles. Rusty but runs good. Asking $1300. 386-3588 days, 592-5670.

74 DODGE VAN, 6-CYLINDER standard, 69,000 miles. $2400. 1318 Richardson Street, 384-7585, after 5 pm.

1977 ¾-TON CHEV SILVERADO camper special, power steering, power brakes, automatic, 13,500 miles. $7000. 478-5113.

1974 ¾ TON 4X4 SUBURBAN. Power steering, power brakes, automatic transmission, trailer hitch. After 6 pm, 384-4280.

1979 WAGONEER LIMITED Quadra Trac, 10,000 easy miles, no off highway travel, all options including air, $13,900. 478-3378.

1976 GM VAN, 6 CYLINDER standard. $2,950. or nearest offer. 32,000 miles. Phone Mr Stephens 382-7221.

72 INTERNATIONAL TRAVELall, V8, power steering, power brakes, automatic, equalizer hitch. $1300 or best. 652-3656

72 MAZDA PICKUP, COMplete new brake system, good running order, new tires, tested til May '81, $1500. 478-6414.

71 FORD ¾ TON RANGER XLT, 390 auto, Camper Special, Posi, power steering, power brakes, radials. $2000. 656-5415.

73 VOLKSWAGEN WESTPHAlia, 1 owner, low mileage, service record available, excellent condition. 592-7443.

67 DATSUN PICKUP, RECENT motor and transmission, dual carburators, exhaust, mags. Tested. $800. 478-4069.

'73 COURIER, AUTOMATIC, new brakes, exhaust, good condition, 652-5517, 652-2704.

1971 TOYOTA LANDCRUISER, 4 wheel drive, asking $2000. 478-0877.

1975 BRONCO 4X4, EXCELlent condition, many extras. 479-7359.

76 DODGE 200 VAN, FULLY camperized, standard transmission, $5600 or best offer. 478-9361

66 VW PICKUP, RECENT valve-brake and miscellaneous work. $950. 478-1841

64 CHEV HALF TON, 6 STANdard, good condition, $850. 478-1841

1976 GMC 4X4 JIMMY, LOTS OF extras, excellent condition, low mileage. 478-5065 or 479-3241.

1970 FORD ½-TON, AUTOmatic, tested, good rubber, $1,150. 383-1927.

1973 DATSUN PICKUP, GOOD condition, $2150 or offers. 479-6107

1971 DODGE CAMPER, STANdard. Tradesvan 200. One owner. Asking $3600. 382-2504.

72 FORD ½-TON WITH canopy, 81,000 miles, $1900. 382-1816.

67 VOLKSWAGEN WESTPHAlia camperized van, good shape, $1,975. or offers. 477-3135.

WINCH, WARN, 8000 LB. TWO bumpers, extra cable. Weekends or 5-7pm weekdays 384-8316.

75 DODGE VAN, EXCELLENT condition, finished interior. 592-7786.

1973 COURIER, REBUILT ENgine, fair condition, tool box. 592-5581

1964 GMC ¾-TON STEP VAN, partly camperized, 478-5970.

1971 FORD F-250, 4-SPEED, must sell. $1800 firm. 595-2893.

71 DODGE WINDOW VAN, good condition, $1200. 598-2216

68 ¾ TON CHEVY 4X4, $2200 OR best offer. 382-1818 after 4pm.

40' FRUEHAUF VAN TRAILer, good for storage. 478-2731.

72 GMC ¾ TON PICKUP, BEST offer or trade for Vega. 478-7531

FULLY CAMPERIZED raised top van, $3500. 386-6262.

1978 FORD 150 4X4. 386-5328. 2136 Ridge Rd. Standard. OBO.

FIRST $1000 TAKES 1972 FORD ½ ton. Call Terry at 388-7545

1972 DATSUN, RADIO, canopy, $2195; 658-8858.

69 CHEV PICKUP, GOOD CONdition, $700. 383-0203.

BUYING OR SELLING CLASSIFIED ADVERTISING CAN FILL YOUR NEEDS

158 TIRES

BIG TIRES! BRAND NEW Armstrong Miracle extra traction 14X15 LT tubeless 6ply rating, 3' high. 112-749-3995 after 5:30pm.

FOUR 12.00X15 ALL TERRAIN tires, mounted on 10x15 chrome spoke wheels, for Ford ½ ton or Bronco, $400. 479-4916 after 6pm

FOUR HONDA CIVIC TIRES, 600x12, 4-ply, good condition. $45. 477-2408.

FOUR USED 7.50X16 8 PLY tires with tubes and liners. $75. 477-4984.

FOUR FR78-721 RADIALS tires. Offers. Phone 477-2473 between 1-5 pm.

158 TIRES

D & D TIRE LTD.

★ Wheel Specials ★
2 Only — 14x6.75 ETX Aluminum Mags $39.95 each
2 Only — 14x6.75 ET Radial Spoke (Sugg. List — $113.28) $74.95 each
2 Only — 15x8 Predrilled Aluminum Slotted Mags (fits Chev ½ ton) $59.95 each
4 Only — 14x7.5 ET Radial Spoke (Sug. List — $118.58) $79.95 each

ALL PRICES INCLUDE INSTALLATION NUTS EXTRAS

Check our prices on White Wheels. We have a new supply at LOW prices.
1620 BLANSHARD
382-7283

160 PARTS, ACCESSORIES AND SERVICE

SAVE $50 to $75
Fiberglass Truck Canopies
FIT ALL 8 FOOT FULL WIDTH BOXES
28" deluxe without front window. Reg. $725
Special $675 Installed
Do-It-Yourself Special $650

28" Deluxe with Front Sliding Window. Reg $775
Special $725 Installed
Do-It-Yourself Special $700

OPEN SATURDAYS
TILL 4 P.M.
MON.-FRIDAYS
TILL 10 P.M.

SUBURBAN Do-It-Yourself Parts Store
3377 Douglas St.
388-5171

7th ANNUAL
SWAP MEET
CAR PARTS ONLY
Presented by
Vic. Chapter Vintage Car Club
Van. Isle Street Rod Assoc.
SUNDAY, JUNE 8TH
VICTORIA, B.C.
MAYFAIR PARKING LOT
Enter from Blanshard
9am to 5pm
For imformation call Bob Miller 479-1208, Garry Murray, 592-0166

OSAKA MOTORS
TOYOTA DATSUN HONDA VW RABBIT
Behind Douglas St. Dairy Queen

ENGINE REBUILDING
VALVE GRINDS
CLUTCH INSTALLATIONS
383-3043

CAR SOUND

50 watt, 5 band graphic equalizer stereo power booster, $69.95. New AM/FM car stereo cassette, with a pair of 20-oz. magnet coaxial speakers, $169.95. Expert installation available. B.C. SOUND & RADIO Service
931 FORT 383-4731

'58 FORD TRUCK PARTS. 262 motor, $75. 4-speed tranny, $75. ¾-ton rear end, $75. Two 700x16 tires on 8-bolt Ford rims, $15 each. 390 short block, $25. Good C6 tranny, $75. Two good '71 Ford LTD doors; two Vega doors; $10 each. Set of rebuilt 283 heads, $40. Stock Chev rear end, $40. 652-3339 after 4pm.

RUST PROBLEMS??

New steel replacement panels for Mustangs, Camaros, Chev truck, Ford truck, Chevrolet car, Fordcar, Dodge, etc. 1950-1980 at Frank's Trading Shop, 1819 Douglas St. 385-2022.

$$CASH$$

For scrap cars, trucks & metal. 7 days a week. 478-9324. Pager 2740, 388-6275.

VICTORIA 4-WHEEL DRIVE FREE WHEELING HUBS for any make of 4-wheel drive. 597 Hillside at Rock Bay
D-13531 386-6511

COMPLETE M21 SYSTEM $625. Torker manifold, $100. 780 Holley, 3:55 gears. Accel dual point and other small block Chev parts. 386-6758 or 388-9838.

JALOPY, 1969 TORINO, 351, roll cage, approved seat belts, window net, fire extinguisher, driving suit, extra wheels and tires, $250. 478-0594.

USED PARTS FOR DATSUNS, Toyotas, Pintos and Hondas. Bob & John's Auto Body, 112-743-9141, Cobble Hill.

'62 CHEVY II, '63 FORD, '66 Dodge stationwagons; '71 Torino, '70 Pontiac, '66 Olds. 478-0168.

TURBO 400. DODGE TRANSmission. All sorts of Chrysler grills. Manifolds for Chevy. 1955 265 V8 for sale. 479-8873

3 SPEED STANDARD TRANSmission and bell housing for Chev. 478-4143 after 4pm weekdays

FALCON SUPER STOCK, LESS running gear, extra fiberglass nose and mold, various body parts. 478-0594.

REBUILT M21, $475. TURBO 400, $225. 289, $300. Torker SB Ford, $165. Four 15x10 Ford truck rims, $120. 385-9011.

1971 DATSUN SW, NEW TIRES, new brakes, radio, good running but oh the rust. Any reasonable offers takes. 386-5417

WRECKING DATSUN 510. 4 speed trans, $50; windshield $25, radio $20, etc. 381-1513 or 474-2971

2 REBUILT 283 HEADS, $50. 2 speed powerglide with torke convertor, $50, fits small block Chev. 652-1027.

EMILIO'S
Auto Trans — Brake Specialists
402-B Esquimalt Rd. 386-5522

DELUXE CANOPY WITH woodgrain interior. Offers. 595-0448, 385-6888.

PARTS FOR 68-73 CUTLASS, Buick. All guaranteed, also mags, tires. 721-3419 Ron.

FREE TOWING
Scrap cars, trucks, boats cash, 478-9947, 478-6293.

WANTED: POWER STEERing box, 1977 or earlier Ford Bronco. 723-9559.

160 PARTS, ACCESSORIES AND SERVICE

IF YOU THINK HOLLYWOOD Nights was unreal it could have been filmed at our run last year. Sooke Street Iron's Run For Fun '80, June 27th to 29th, Sooke Flats. Phone Dennis 642-5894, Neil 479-8655. Pre-register now.

RADIATOR REPAIRS, FAST top quality repairs at Maurice's Auto Body, 427 Beta St., phone 386-3381 or 384-8994. Located behind the Burnside Pay and Save Gas Station.

J&L AUTO REPAIR
Domestic, import repairs. Engine, transmission rebuilding. Tune-ups, etc. Honest personalized service. Guaranteed work. Low rates. 479-5530.

FIBERGLASS FRONT END kit, fits '68-'71 Volkswagen Beetle, 2 flared fenders, custom front hood and front spoiler. Kit has never been mounted. $225 firm. 383-0281 after 5pm.

'64 CHEV BELAIR, 230 SIX, broken timing gear, good powerglide, unused reconditioned head, 6 good tires, many other. $150 or offers on parts. 595-1381.

FIAT OWNERS

Unhappy with your present service? If so contact Eurocar at 731 Pembroke, 383-3626.

68 MIDGET, TRANSMISSION, straight cut racing gears. Offers. 479-5619

FOUR 15X7" ALUMINUM truck wheels, 6-bolt, $285. 386-3748.

CRAIG AM/FM IN-DASH CASsette, good condition. $75. 383-3144.

REBUILT 283 WITH TRANSmission and all accessories. $350. Phone 598-3583.

'71 TOYOTA CORONA STAtionwagon, running, first $150. 478-0992

69-70 307 MOTOR IN GOOD condition. $300. Also M21 in very good condition, $400. 478-2193

WANTED: RIGHT FRONT fender, grill and bumper for 1966 Dodge Coronet. 386-2772.

PUMP, GASOLINE, FOR JAGuar 38, never installed, $50. 479-4458.

ONE POSI-TRACT UNIT FOR Jeep 60 axle. 721-3027 between 6-7pm.

BATTERIES, ALL SIZES. Capital Radiators & Batteries, 817 Fisgard Street, 385-0421.

WANTED: POWER STEERing set up for a '68-74 Ford ½ ton 4x4. 658-5365

1973 DATSUN SPORTS TRUCK, most parts available to sell. 381-6710 after 6pm

67 CAMARO PARTS, DOORS, few other undercarriage parts. 642-5614.

CAR TRAILER WITH TANdem axles full fenders and 15' deck. 479-1174.

TWO FORD V8 RADIATORS, Mini 850 radiator and 340 engine parts. 656-6802.

PARTS FROM 72 FORD LTD, also 429 Ford motor. Anytime 478-0906.

FORD HIGH PERFORMANCE parts, small and big block. 477-4844.

1966 VW STATIONWAGON parts, 1600cc engine, etc. 112-743-5739.

NEW UNPACKAGED VAN roof rack and ladder, $65. 479-4646.

WE HAUL SCRAP CARS FREE Associated, 478-9571

VW 1200 SHORT BLOCK, SOME work done. 595-1476.

'68 EL DORADO FOR PARTS, $500. 658-5181

1974 HONDA CIVIC FOR parts, body rusted out. 386-0217

1967 CORTINA GT, WHOLE OR parts, tires, etc. 385-9137.

68 DODGE ½-TON BODY, $200. 656-7094.

WANTED: REAR END FOR Humber Super Snipe. 383-0805

WANTED VEGA 4 CYL. motor block. 642-4774.

1974 SPITFIRE GEARBOX parts. Offers. Phone 656-5043.

1967 FAIRLANE 289 MOTOR, good condition. 721-3638.

WANTED: REAR SEATS FOR 70-75 Ford van. 477-0648.

CHEAP PARTS FOR 1969 FORD LTD. Call 478-2583.

WANTED: 73 VOLKS 412, whole or parts. 595-4396 after 6.

1972 DODGE COLT, NEEDS motor head. $350. 112-743-5465.

ROLLED 73 CHALLENGER 340 automatic. 479-8398.

164 AUTO BODY AND PAINTING

CLASSIC PAINTWORK FOR prestigious autos. Langford Collison Ltd., 2744 Matson Rd., Langford, 478-1515.

EXPERT ICBC AND COLLIsion work performed. Specializing in late model automobiles. Andrew Timmis 388-6229.

PAINTING AND MINOR BODY work. Reasonable. 479-8817.

166 CARS AND TRUCKS WANTED

NEVER SELL YOUR CAR UNTIL
YOU HAVE OUR OFFER
INSTANT CASH
Premium Automobiles Only
DePAPE MOTORS LTD.
779 PANDORA 384-8035

We Buy & Consign QUALITY Pre-Owned Vehicles
FREE APPRAISALS
DAILY FROM 9 TO 6
NO OBLIGATION
385-4444
LES CARR'S
SALES & LEASING
854 PANDORA AT QUADRA

WE PAY
the Highest Prices for Your Clean Used Car
TRY US—YOU'LL BE SURPRISED!
CONT

168 CAMPERS, TRAILERS and MOTOR HOMES

SPECIAL
1980 21' NOMAD
Featuring bathtub, storm windows, double insulation, 14' awn, rollup awning included. Save $900. $8795
MANY OTHER UNITS TO CHOOSE FROM
PROPANE PARTS—SERVICE
BOB'S MOBILE HOMES LTD.
45 Crease 386-3623
Dealer 5689

1976 23' MOTORHOME, 19,000 miles, immaculate condition, power steering, power brakes, cruise control, 30 gallon gas tank, 85lb propane tank. Roof air conditioning, as well as forced air furnace. Kitchen has 4-burner stove with eye level oven, trash disposal outlet, double stainless steel sink, 6½ cu.ft. refrigerator. 4-piece bathroom, has built-in laundry hamper. Custom sofa (converts to double bed) in dining area. Lounge area has two swivel chairs and flip up table. Bed over cab is queen sized. Am/fm radio, cassette tape deck and 4 stereo speakers. TV antenna. Asking $18,500. 652-2230, 592-9598.

1974 BARTH MOTORHOME, 23', 27,000 miles, 454 Chevrolet engine, power brakes, power steering, tilt steering wheel, systems mintor, engine air conditioning, radio and tapedeck, 4-speakers, 12-volt converter, hot and cold water, shower, vanity, toilet, ducted air furnace with thermostat, 7-cubic foot refrigerator with separate freezer, 4-burner propane range, plus overhead eye level oven, 2-clothes closets, lots of cupboard space. Replacement value about $40,000; asking $26,000 firm. Will consider terms on approved credit. To view, 479-5625 after 5pm.

WILL TAKE ANYTHING IN TRADE OR SWAP??
977 GOLDEN FALCON 27' tandem travel trailer. Sleeps 8. Fully equipped, fridge, stove, bathroom includes shower, toilet, sink. Caretree 24' awning, dble. thermopane windows, furnace and hot water heater. LES CARRS SALES & LEASING, 854 Pandora, 385-4444. Dealer 6690.

HITCHES
We sell and install class I, Class II and load equalizing hitches. Prompt service and reasonable prices.
LOGAN SPRING AND SUSPENSION LTD., 60 Crease Ave. (Behind Budget Rent-A-Truck). 384-2744.

SERVICE? PARTS? PROPANE?
See us for fast service, hitch installations, wiring, etc. Great selection of parts and accessories in stock.
BOB'S MOBILE HOMES
386-3623

FOR RENT OR SALE MOTORHOMES WEEKLY — MONTHLY
GARDEN CITY AUTO LEASE LTD. 2978 Douglas, 382-9111. D-5721.

DOGWOOD TRAILER SALES
PARTS — PROPANE
WESTERN WILDERNESS Campers
WILDERNESS Trailers
2630 Deville Road
Highway 1 at Millstream
478-6841 Dealer 5390

1969 8½' SEAGULL CAMPER. Good condition. Sleeps four. 2-way fridge, stove with oven, sink, has pump for travelling or connect to city water, new cushions and drapes. 8x20 enclosed canvased edition. Asking $2500. 478-8073 anytime.

1979 CHEV ¾ TON 4 WHEEL drive, Scottsdale camper special, 13,000kms, complete with 11½' Vanguard camper, self contained, 3 way fridge, furnace, bathroom, hot-water, sleeps 6, will sell separate. 478-5024 after 6pm.

WATERFRONT LOT
(Near Sooke) 1978 24' Okanagan Travel Trailer, fully equipped. Attached living room 9x12, Franklin fireplace. Broadloom etc. in nearly new condition. $12,500. Call 642-4009, Sooke, B.C.

'79 VANGUARD MOTOR home, as new. Low mileage, sleeps 6. Dual air conditioner, side awning, 8 track tape deck-radio, fully loaded. Special feature - built-in seat across from table section. $21,500. 478-7191, 478-3616

BRITANNIA VANS
1980 maxi camper van, loaded, $15,698. Custom built camper van conversions.
1080 Goldstream Ave
478-2713 Dealer 6703

INSULATED 11½' CAMPER, side entrance, factory made, toilet, fridge, furnace, oven and burners, jacks. Very good condition. $3800 or best offer. 598-2711. 1974 Chev ¾ ton available. $7000 firm for both.

15½ FLEETLINE TRAILER. Sleeps 6 propane stove, sink, icebox, clean new upholstery, equalizer hitch, pulls easily. A bargain at $1000. See it at Avis Truck Centre. 1420 Quadra St. 386-8468 or after 6pm. 385-0328.

LOVELY 61 GMC FULLY camperized school bus. Excellent mechanical condition. All new braking system, brand new clutch and tires. Suits business or leisure. Receipts available. $6,000. 385-9487.

NEW TO VICTORIA MOBILE RV DOCTOR
Repairs to boat and holiday trailers, campers and motor homes.
479-2119

HARDTOP TENT TRAILER, sleeps 8. 3 way fridge, stove, furnace, 2 way lights, 2 propane tanks, hitch and canopy. Roof will support a boat. Like new. 3834 Tillicum Road. 479-1780

DELUXE 25' TERRY TRAILER, excellent condition. With or without towing car. Offers on $10,500 for both or $7500 for trailer only. 1868 Feltham Road. 477-5318.

1975 10½' CUSTOM BUILT camper, 3 way fridge, heater, 3 burner top and oven, monomatic toilet, needs minor interior finishing, $1200 o.b.o. 652-2064, 474-2513.

9½' VANGUARD CAMPER, new condition, 3 way fridge, etc. Enclosed toilet space, Beautyrest Queen size bed, 4 p. jacks, Easy-on boat rack. $5150. 592-2787.

VAN CONVERSION
1979 Vangard with full bath, hot water and all other options. $12,900. 656-4917.

MUST SELL NOW, 1977 VANguard Converti-Van camper, sleeps 2 adults and 3 children. Propane stove and heater, 2-way fridge, 1080 Nicholson, 479-2856.

FULLY CAMPERIZED COMmer Van. Pop-top roof. Low mileage. 30 MPG. Immaculate condition. $4000. Salt Spring Island, 537-5690 evenings.

1976 VANGUARD MINI HOME, 18,000 miles, 460 Ford, cab air, tape deck, tv aerial, awning used by adults only, clean. $15,300. 721-3751.

1977 15' FRONTIER TRAILER extra wide, 3 burner stove, fridge, and heater. Sleeps 6. Used only twice. $4500. Phone 112-748-1615.

1972 HARDTOP TENT TRAILer, very good condition, 3 burner stove, sink, sleeps 6. Must sell. $1350. 388-6030.

TRAVELAIRE 14', NEW bearings, tires, carpets, upholstery, radio. Reasonable. 598-3641.

WE WILL BUY YOUR GOOD used Rec. Vehicle. Peden R.V. Ltd., 2855 Quesnel St., 386-3464.

168 CAMPERS, TRAILERS and MOTOR HOMES

1968 13' SPRITE TRAVEL trailer. Propane fridge and stove, sleeps 3. 11'x9' canvas tent attachment. $1250 or best offer. 386-3681 after 4pm.

1973 VW WESTPHALIA CAMPmobile, 34,000 miles with 9x12 canopy, 8—track stereo/radio, 7 Michelins. Excellent condition, $5,800. 595-3246 after 5pm.

1977 DODGE B200 FULLY camperized van, V8 auto, power steering, power brakes, one owner, $9450 or best offer. 479-9431 days. 598-1879 evenings

1973 16' ARISTOCRAT LOW Liner, fully equipped, with or without towing car. Trailer only $3300, $8000 both. Or best offers. 384-9884.

16' SPRITE TRAILER, PROpane stove, furnace, 2-way fridge, porta-potti, awning, hitch. $1,600 or best offer. 537-9778 evenings.

1975 22' ALJO SELF CONtained travel trailer, sleeps 7, tub and shower, stove, 3-way fridge, $4900 or best offer. 656-6656, 656-3873.

1977 FLUERY CLASS A MOTOR home, excellent condition, approx. 13,000 miles, many extras, $18,000 or best offer. Must be seen to be appreciated. 382-3928

1975 VOLKSWAGEN WESTFAlia, standard shift, 73,000 miles, excellent condition, well maintained. Electric fridge, propane stove, $6,500. 479-3425.

1976 23' TAURUS TRAILER, IMmaculate condition, completely equipped plus air conditioner, 10' and 6' awnings, ball jacks, easy lift hitch. Asking $7000. 478-8455.

WINNEBAGO, CLASS A, MINT condition, owned and maintained by retired mechanic, well equipped including Michelins, $12,750. 385-6259

17' SCAMPER TRAVEL TRAILer, sleeps 6, complete with fridge, stove, oven, hot water, shower, roll up awning, good condition, $3295. 477-0751.

1979 TRILLIUM JUBILEE trailer, as new, sleeps 4, furnace, stove, fridge, electric brakes, reduced to $4995. Phone 478-2745

1976 GMC ¾ TON CAMPER special, 30,000 miles, 8' Vanguard camper and canopy, very good condition. Weekends or 5-7pm weekdays 384-8316.

1974-14' VANGUARD TRAILer, stove, 3-way fridge, portapotti, furnace, battery, awning, television antenna, excellent condition, $3100 firm. 477-7468

76 FORD CAMPER VAN, fully equipped, power steering, power brakes, radials, 2 batteries, 2 gas tanks, stereo. Sleeps 4, $8,500 or best offer. 595-4196.

RAVEN RV'S VAN CONVERSIONS 479-3178

10' ALASKAN CAMPER, HYdraulic litt, furnace, ice box, stove. 4 outside jack best offer. 185-9495.

FOR RENT, NEW Motor Home, loaded $300 per week, 100 per. 595-2312 days.

'73 FALCON FLIGHT burners, 3—doubles, TV antenna, awning, 4-corner jacks. $3000. 478-9240.

1978 FRONTIER CAMPER, 8', 3 way fridge, heater, stove, sleeps 4, call anytime after 6PM 385-4785

FOR RENT TRAVEL TRAILers; 16'—18'; June plus. Utility trailer for sale, 10' flatdeck, removable sides, $150. 384-4818.

1973 STARCRAFT TENT trailer. Sleeps 6, excellent condition. Fold out table, propane heater. $700 firm. 478-4881

17-½' GLENDALE LOW PROfile, sleeps 6. Fridge, 4 burner stove, oven, toilet, furnace. Excellent condition. $2900. 656-4301

10' HOMEMADE ALUMINUM camper. Propane stove and icebox. $800 or best offer. 386-1258 evenings.

TRUCK AND CAMPER, IN EXcellent condition. A must see at $3600. 2320 Sooke Road, in Colwood, after 5pm

'75 DODGE ¾-TON CLUB CAB, 318 auto, and 10½' Seagull camper. Both excellent. Can sell separately. $6800. 479-3960.

1976 CENTURIAN CLASS A MOtorhome. Low mileage. Will take plain van in trade. 479-8638 or 479-2574

NORSEMAN HARDTOP TENT trailer, sleeps 6, propane stove, good condition, $875 firm. 383-9504 after 4pm

31' AIRSTREAM TRAILER, excellent condition, fully equipped, $10,500, offers. 479-5530.

13'; 19' EXPANDED HARDTOP tent trailer, completely equipped, sleeps 8. $2395. 386-3711.

1974 19' SHASTA DELUXE trailer, tandem, hot water, shower, 2 holding tanks, immaculate. $4900. 656-6690.

KUSTOM KOACH 27½', AIR conditioner, two awnings, electric jacks. Also sell towing car. 592-3895.

POLYESTER AND CANVAS 8X10 room, snap fastens to trailer or van. New condition. $150. 652-1001.

SUNKAMPER TRAILER FOR sale, sleeps 6, fridge, stove, oven, furnace and toilet. Asking $1850. 382-3098.

R.V. SITE #13 AND MEMBERship Honeymoon Bay Association, Cowichan Lake, near golf course. 598-2577.

16' TRAILER, 3-WAY FRIDGE, toilet, furnace, stove, converter, spare wheel, good condition, $2950. 592-0375.

WINNEBAGO MOTORHOME 12,000 miles. Class "A". For immediate sale $14,900. 688-1668. Vancouver.

8½' VANGUARD CAMPER cab over, sleeps 4, fridge, stove, excellent condition, $2350, with truck, $3750. 656-6844.

8½' CABOVER HOLIDAY camper, propane stove, fridge, jacks, loads of storage. Good condition. $1500. 652-5643.

1977 LEOCRAFT CLASS A motor home. All fiberglass, 20,000 miles, fully equipped. 112-748-5154.

FOR RENT, 9½' VANGUARD camper, fully self contained, boat rack, $100 a week. 479-7893

15' ARISTOCRAT FOR RENT, sleeps 4, all conveniences. $100 per week. 381-6846.

27' AIRSTREAM MOBILE TRAveller, immaculate. Offers or $13,000. 112-743-9381.

10' CAMPER, SECURITY PUP, fits Toyota. Excellent condition. $2000. 478-2980.

BOAT LOADERS FOR CAMPers, motor homes, installed. 478-3796 or 478-2754.

CAMPER FOR RENT, FITS import truck, $100 per week. 382-4897.

1976 FIREBALL MOTORHOME 22', air conditioning, low mileage. 477-6582.

74 11' WILDERNESS, FULLY equipped with toilet, excellent condition, $4200. 592-1634.

75 DODGE VAN MOTORHOME, excellent condition. $6,800 598-3798

1969 8½' VANGARD CAMPER $1400. 112-748-3252 evenings and weekends.

UTILITY TRAILER, HEAVY duty, excellent tires, $150 offers. 478-3160

RENT A TENT TRAILER. Family size. Sleeps 6 without using table. 721-3488

TRAILER ELECTRIC brakes and equalizer hitch, bolt on truck type. $200. 595-6405

'78 NOMAD 23', A-1 CONDItion, 16' awning, many extras, tested. Reasonable. 478-6893.

168 CAMPERS, TRAILERS and MOTOR HOMES

11½' CAMPER WITH BATHroom. Very well kept and reasonably priced. Phone 595-0549.

11' CAMPER, FULLY equipped, excellent condition. $2300 or best offer. 652-4033.

78 WESTFALIA CHAMPAGNE Edition, excellent condition, $10,800 firm. 478-3219 after 5pm.

TWO WELL MAINTAINED EXrental motor homes. Offers accepted to June 10th. 479-6612

11' CUSTOM BUILT CAMPER with teak interior. 592-6228 after 7.

1979 TRAVELMATE TRAILER, sleeps 4, used once, $4000. 479-8738.

SOFTTOP TENT TRAILER, excellent condition. $400. 658-8843.

1971 BOLER FOR SALE. EXcellent condition, $3250. Phone after 4pm, 656-0274

FORD CUSTOM CANOPY, fits any Ford pickup, offers. 656-6656, 656-3873.

9'6" CAMPER. STOVE, OVEN, icebox. Immaculate condition throughout. $2500. 479-8319

ALL STEEL LIGHT UTILITY trailer, 7'x8'. $150. 598-2804 evenings 6-9.

FULLY CAMPERIZED FORD van, $5150. 479-4635 after 4:30 weekdays.

MUST SELL, 1969 VW CAMPER with pop top, asking $2595 or best offer. 479-7094

78 8' CAMPERETTE. SINK, roof rack and jacks, $1000 or best offer. 479-8837 after 5pm.

'65 ECONOLINE, FULLY camperized, offers on $1500. 385-5687.

WANTED CANOPY TO FIT 8' box, '75 Chev pickup. 383-5032 ask for Neil.

CAMPERIZED BUS FOR sale, $3000. 2001 Melville Dr. Sidney. 656-7460.

IMPORT TRUCK CANOPY, INsulated and wired. Asking $225. 595-1251

8' CABOVER HOMEBUILT, $900 obo. 204—2136 Ridge Rd. 386-5328.

SOFT TOP TENT TRAILER, good condition, including foams. $250. 592-7233

MUST SELL '71 VOLKSWAGEN pop top camper, $2950. 479-5697 days or 381-0751 evenings.

HAVE A SELF—CONTAINED holiday, rent a motorhome. 112—245-7712.

SMALL CAMPER FOR IMport, perfect running condition, like new. 385-1072.

8' TRUCK CANOPY, LINED with racks, $350 firm. 478-0142

8' CAMPER, GOOD CONDITION. $1200 or offers. 385-4029

RENT A TRAILER
[illegible] Trailer. Call 386-3623

[illegible] TRAILER, [illegible]00. 383-5964

[illegible]PHALIA, 49,000 [illegible]. 477-2303.

[illegible]Y CAMPERIZED [illegible]ed top van, $3500. 386-6262.

9' CAMPER, STOVE, ICE BOX, sink, watertank, $500. 478-7580.

5TH WHEEL 77 PROWLER 30', clean, $9,975. 652-2070, 652-3232.

VISTA CNOPY, $275. PHONE after 5, 479-4544.

1976 ITASCA MOTORHOME, 24', loaded. $18,000. 592-7631.

8' TRUCK CANOPY, 28" HIGH, insulated, $330. Phone 386-9982.

'73 BOLER, VERY GOOD CONdition, $2500. 598-2073

TRADE MY 11' FOR 8½-9½' camper. 592-6228.

10½' CAMPER, 3-BURNER stove, furnace, $1450. 477-3010.

UTILITY TRAILER 6'X6'X2', excellent condition. 595-3293.

169 MOBILE HOMES AND PARKS

CEDAR GLEN ESTATES
YOU'VE SEEN THE REST. NOW COME SEE THE BEST! Peace & tranquility surrounds you amongst the large beautifully treed lots. Only minutes from shopping & some of the best fishing in the world! Your choice of lot & 14 or 24 wide setup with skirting, sundecks, landscaping, cedar sheds, & more! Lots are going fast. Taking reservations with a refundable deposit. View our showroom in Langford (off Trans Can Hwy) & "Esquimalt Craigflower Rd", call us.

Buy Right Homes
DL6162 474-2154 383-2912
Langford open daily till 8, Craigflower daily till 5.

SUMMERGATE VILLAGE
★ Fine retirement living
★ Phase II Now Selling
Turn West off Pat Bay on McTavish Road, (Airport turn off) then Right on Canora to Entry Gates.
Dealer 6155 Phone 656-1414

NEW ARRIVALS
14x70 General, 3 bdrm., 1½ baths.
14x70 General. 2 bdrm, plus den with fireplace.
24x48 General, 3 bdrm., deluxe.
24x52 General, 2 bdrm. plus den and bar.
14x70 Manco, 2 bdrm.
14x70 Manco, 2 bdrm., 2 baths, tipout and fireplace
Triangle Homes (Victoria) Ltd.
2435 Trans Canada Highway Victoria, B.C.
Open 7 days a week, 9am-Dark
Dealer 5088 478-1774

GOLDSTREAM MOBILE HOMES LTD.
T/Can Hy Sooke Lk Rd
New Glen River 14x70's. Now on display at our park, plus 14x70 ATCO preowned 2 bedroom home. Very clean. Also a selection of 2/3 bdr. D/wides to be relocated. We are in need of clean homes to list and sell. Give us a call for an appraisal and we will handle the selling for you. MARSH SMITH, Bus. 478-1751, Res. 478-8774, DL 1280

Thinking Of Selling?
For full professional service to ensure your best market price call Buy Right Homes. We've sold over 65 homes since Jan. and have cash purchasers waiting to buy your home! Call for a free appraisal. Ask about our guaranteed sales plan! Go with the company with the proven sales record!
THE PROFESSIONALS
Buy Right Homes Ltd.
474-2154 383-2912

2 BEDROOM MOBILE HOME $17,900
- Private landscaped yard
- Large deck, S.W. exposure.
- Complete aluminum skirting.
- Paved parking and sidewalks
- Adult Park at Goldstream.
- Phone 478-5764 to view.

24x52
4 blocks from lake, family park, pets, bus route, quiet park, beautiful setting. H&R Mobile Homes, Dealer 6463, 478-8354

169 MOBILE HOMES AND PARKS

LANNON CREEK
MOBILE HOME PARK
POSSIBLY CANADA'S FINEST PARK
Scenic Water and Mountain View Overlooking The Straits of Juan de Fuca and the Olympics
ONLY 3 SITES LEFT
Phone 642-5486/642-5972

RETIREMENT DREAM HOMES
10 minutes from Victoria, the best of mobile home living located in very quiet adult park. Five appliances, real fireplace, carpets, drapes, 2 sundecks and a yard that must be seen to be appreciated (90x120).
Also 1976 12x60 2 bedroom beautiful home in nicest park in Canada, Sooke area. Must sell immediately. First come, first served. These are two of the many outstanding mobile homes offered by H & R Mobile Homes, Dealer 6463-A, 478-8354

The Home For You
As little at 5% down could put you in a mobile home. We will accept any offers, any price and do our best to get the mobile home for you. Family parks and adults parks available. H&R Mobile Homes, Dealer 6463-A. 478-8354.

Craigflower Rd.
Buy Right Homes new sales centre at the corner of Craigflower & Admirals Rd. Hours 10-5 Fri-Tues. New & used homes! Call us at 383-2912.

12X64 OLYMPIAN ADDITION, tip out, large enclosed deck, carport, 2-sheds, electric heat, 4-appliances, big lot. Close to stores and bus. Adults, no pets. 478-9705 or 478-6663

1975 HOMCO, 3 BDRM., COMES with stove, fridge, washer-dryer, 10X11 storage shed. On private leased lot in Sooke Center. Asking $19,500. 642-3390.

LIVE IN STYLE!
1152 sq. ft. of luxury! 12x24 mstr. bdrm with ensuite! Large deck. Professionally decored! 474-2154, Buyright. D6162.

HANDYMAN'S SPECIAL
12x68 ¼ acre yard. Minor repairs & landscaping needed. All offers considered. Must sell! 474-2154, Buyright. D6162.

MAGNIFICENT LANDSCAPE! 3 BR, tipout, workshop, 4 car parking, a home to be proud of! 474-2154, Buyright. D6162.

GOLDSTREAM VILLA!
A real beauty! 2 BR, addition, beautiful fenced yard! Immaculate. 474-2154, Buyright. D6162.

178 SUMMER HOMES, COTTAGES and RESORTS

2 BEDROOM COTTAGE ON sandy Cordova Bay beach, $280, weekly basis for July and August. Canoe and wind surfer available for use. 658-5806 to arrange for viewing.

PROFESSIONAL COUPLE wish to rent waterfront cottage in Shawnigan Lake for first 2 weeks of July. References available. 652-4775 after 5pm.

LAKE COWICHAN WATERfront 2 bedroom cottage, boat ramp, golf course ½ block, weekly from June 15th through September. 112-745-3436.

SECLUDED WATERFRONT cabin at Sooke, use of boat, $25 per day or $125 per week. Adults only. 642-3958

COWICHAN LAKE, SMALL cabin, waterfront, sleeps 4, $100 per week, July and August. 652-2844

ONE BEDROOM APARTment, sleeps 4, on sandy beach of Qualicum. Weekly. 112-752-3525

SHAWNIGAN COTTAGE, July 15-30, August 15-30. 595-9966

181 TOURIST ACCOMMODATION

HARTNELL HOUSE
1204 Yates St.
Fully equipped modern kitchen unit by week, day (10 min.). Close to downtown. Linen, dishes, C.T.V., parking. 383-0742, 386-2812.

CRAIGMYLE GUEST HOUSE, Victoria's original English style bed and breakfast. Double $30. Single $20. Full breakfast included. 1037 Craigdarroch Rd., V8S 2A5, 595-5411.

FULLY-EQUIPPED GUESThome in country, linen, dishes, etc, private tennis court. $125-$150/week. 856-6873. 190 DeFehrstreet, Abbotsford, BC V2S1M3.

OAK BAY GUEST HOUSE. British style Bed & Breakfast. close to ocean, Sealand Marina, golf course. On bus route, (#2 bus). Call 598-3812

FULLY EQUIPPED 1 BEDroom suites, daily, weekly only, close to Inner Harbour, maid service. 385-8768.

BACHELOR SUITE, BEAUTIful location. Weekly or monthly. 479-1435

185 CONVALESCENT AND REST HOMES

JOAN CRESCENT MANOR
Retirement Home
Under New Management
1045 Joan Crescent
Mrs. M. Baker 595-1315
A Touch of Distinction

Spring is clean-up time. Sell unneeded household items through classified.

190 ROOM and BOARD

UNDER NEW MANAGEMENT
Joan Crescent Manor
RETIREMENT HOME
Large rooms-single and doubles with private bath,
Soon Available.
Mrs. M. Baker 595-1315
1045 Joan Crescent
Opp. Craigdarroch Castle Entrance, a touch of distinction

ROOM FOR TWO BOARDERS, prefer two working men. 381-0867

COMFORTABLE ROOM, quiet Fairfield area, walking distance to town, 382-4192

191 ROOM and BOARD WANTED

UNIVERSITY STUDENT, NEIther smoker nor drinker requires room and board in quiet household beginning September. Victoria Press Box 839.

193 ROOMS TO RENT

ONE QUIET FURNISHED room, Willows Beach area. Rent negotiable according to services required. Cooking and share home acceptable. Quiet girls or working ladies only need apply. 592-7750.

MODERN KITCHEN UNITS, close to downtown, color TV, from $27.50 daily and from $95 weekly. 383-0742

LARGE COMFORTABLE room in Sidney. Share lounge and facilities. Immediately available. 656-7887

CLEAN, ATTRACTIVE, DOUble room for rent. $125 weekly. 595-3389.

NEAR DOWNTOWN, VACANT, quiet Lady only, $100. 384-0627.

197 HOUSEKEEPING ROOMS TO RENT

FAIRFIELD HOUSEKEEPing. All utilities. One 2-room, $175. Bedsitting and kitchenette, $160 and $150. No pets. Suit working girl or student. 383-8529.

LARGE HOUSEKEEPING room in quiet gracious home, close to Cook and Fairfield, suitable for quiet non smoking lady. Phone after 4pm, 598-4838.

FURNISHED, BEDROOM, LIVIng room, kitchen, suit older lady, Jubilee Hospital area, $135 per month. No pets. 595-2332.

FAIRFIELD HOUSEKEEPING rooms, seperate kitchens. $175-$200. 477-7131.

FURNISHED HOUSEKEEPing rooms 820 Fisgard 383-0686

200 APARTMENTS TO RENT UNFURNISHED

Homehunters
2713 QUADRA
381-2113

HERE ARE JUST A FEW OF OUR MANY EXCLUSIVE LISTINGS.

1. James Bay. July 1. $170. Bachelor. Drapes, f/s, heat.
2. Oak Bay. Now $200. Bachelor. Furnished. Sublet until Sept 1. Util. pd.
3. Cook. June 3. $165. Bachelor. Furnished. Share bath. Heat & water incl.
4. Downtown. July 1. 1 BR. Furnished. $300.
5. James Bay. July 1. $205. Bachelor. Heat, h/water, c/v.
6. Downtown. July 1. $265. 1 BR. Heat, h/water, c/v.
7. James Bay. July 1. $215. 1 BR. Heat, h/water, c/v.
8. Esquimalt. June 1. $420. 2 BR. and den, f/s. w/d. w-w, parking, drapes.
9. Sooke. Available now. $265. 2 BR. w/w, FP, f/s, f/s, water, heat incl.
10. James Bay. July 1. $383. 2 BR, 2 full baths. Ocean view, heat, h/water, c/v.
11. Tillicum. June 1. $367. 2 BR., Heat, w/w, f/s.
12. Downtown. July 1. $244. 2 BR. Children welcome. Util. pd.
13. Esq. June 15. $325. 2 BR's. Children welcome. Util. pd.
14. James Bay. July 1. $248. 2 BR's. f/s, drapes, heat.

HOMEHUNTERS THE COMPANY WITH THE LARGEST SELECTION OF EXCLUSIVE LISTINGS.
Mon - Fri 9-9
Sat - Sun 10-5
381-2113 - Fee $30

SEASPRAY PROPERTIES LTD./ REALTOR
1911 QUADRA 386-3124
OPEN TO VIEW "EVERGREEN ESTATES"
SAT. AND SUN.
12 to 4:00 P.M.
7701 E. SAANICH RD.
(2 blocks south of the Prairie Inn)
NEW 3 BEDROOM TOWNHOUSES, 5 appliances fireplace, W/W carpets, drapes. Over 1100 sq. ft. of fine family living. Rents start at $575 per month. A must see for family rentees. Children and pets O.K. Call 386-3124
SEASPRAY PROPERTIES LTD.

OCEAN VILLAGE
OCEANFRONT
Four unique waterfront locations on Sooke Basin ranging from compact 1 and 2 bedrooms to fully equipped luxurious townhouses, apartments, bungalows, duplexes. Acres of landscaped grounds and flowers with spectacular views. Quiet country setting minutes from downtown Victoria. Located 2 miles from the Village of Sooke with two supermarkets and plazas, 3 financial institutions, churches, doctors, lawyers, chiropractor, etc., plus activities ranging from the Legion to Old Age Pensioners Club. Deep water moorage is available in the basin. Hiking, horseback riding, hunting, salt and fresh water fishing, crabbing, shrimping, golfing are some of the year round activities. Ocean Village is a place to grow and live in magnificent surroundings. Yearly leases with rents from $260-$600 per month. For information regarding availability to lease phone 642-5254. Adults only.

BROWN BROS on LANSHARD
"People Helping People"
$485 #51—840 Craigflower Rd. 3-Bedroom condominium, drapes, w/w carpet, stove, fridge, washer, dryer. Children welcome, available immediately.
For further information call: Brown Bros. Agencies Ltd. 385-8771 (anytime)

"SAILVIEW"
SEAVIEW RENTAL
2341 HARBOUR RD.
SIDNEY, B. C.
PHONE 656-0391

APARTMENT HUNTING?
We have bachelor, 1, 2, 3-bedsuites in most areas! All sizes and descriptions! Visit our office at
710 MARKET ST.
Here's an example — 1 BR., W/W, 2 appl. (332).
RENTEX 381-1234 Fee

1 BEDROOM SELF CONtained suite in quiet residential area, easy walk to bus and shopping, fully carpeted and includes fridge, stove. No steps to climb so very suitable for senior or handicapped person. No smoking, no pets. $325 per month includes all utilities except telephone. 477-0191 ask for Les or leave phone number.

PETS WELCOME!
Family, 3 br., fenced yard, balcony, fireplace, dining and rec room, priv prkg! Excellent location! Only $450 (333) Fee.
rentex 381-1234

QUIET LOCATION
Fine, 2-BR in private home, 4 appl, private parking, patio. For sunshine! Completely self contained! Only $325 (300).
rentex 381-1234

LUXURIOUS SPLIT LEVEL apartment, 2½ bedrooms, fireplace, 4 appliances, covered parking. Within walking distance to downtown. Available immediately. $495 month. Sorry no children or pets. Appt. to view 388-4467.

STAY IN SHAPE!
Tennis, racquetball courts, 2 BR, brown carpet, 4 appl, swim pool/sauna! (275).
rentex 381-1234

CITY CENTER
Residence or office July 1st 1 bdrm, deluxe, semi-furnished, quiet block, garden area. References. $235. 388-9942.

200 APARTMENTS TO RENT UNFURNISHED

QUIET TENANT WANTED for character one bedroom bachelor suite, in newly renovated older home. $235 utilities included. 382-4030

JULY 1. LARGE 1 AND 2 BEDroom apartments. W/W, fridge, stove, drapes, heat included. Pool, sauna, whirlpool. Mature adults only. 386-5353 9-11am

ONE BEDROOM, TOP FLOOR of house, Gonzales Bay area, available immediately. $350 per month, utilities included. 388-6959 after 5pm.

STADACONA CENTRE, LUXury one bedroom condominium with use of vacilities including pool, sauna, billiard room. Available July 1st. Adult building, no pets. $460 per month. 477-4424 after 5 pm.

JAMES BAY!
Balcony Vista, 3 BR. on 4th flr., 4 appl., smart choice $383 (319).
rentex 381-1234

JUST FOR YOU
1 BR, heat/cable included. Carpets, 4 appls, sundeck (314).
rentex 381-1234

BELIEVE THIS!
James Bay bach, only $205, 4 appl., carpet, drapes. All util! Close shops! (329).
RENTEX 381-1234 Fee

NEW 1 BEDROOM, PRIVATE entrance, self contained, sound proofing, electric heat, plush carpeting, 1489 Fort St. $345 per month. 384-8822

WALK DOWNTOWN, 2315 Dowler at Queens, 2 bedroom, available June 15, no children. Rental information 478-6354 after 6pm.

1366 HILLSIDE. DELUXE 2 bedroom condo. Available July 1. $350. per mo. Also deluxe Penthouse suite $435. Ph. 383-5833. K.I.M.

FAIRFIELD NEAR BEACON Hill Park, new character suite, bedroom plus loft, fireplace, storage space, $450. June 30th. 477-0282.

SOOKE
2-bedroom apartment, washer, dryer, fridge, stove, some furniture. $225. Pets and children allowed. 385-7259.

ONE LARGE 3 BEDROOM apartment, close to downtown on bus route. $525 per month. Available immediately. 658-5149.

BACHELOR APARTMENT downtown. Available July 1st. Ideal for older person. Phone 383-1833. K.I.M.

TWO BEDROOM, 2 BATHroom Adult condo. Rockland area. $475. Available July 1st. Lease. 598-2320.

ONE BEDROOM SUITE. Walking distance to town. Middle-aged lady preferred. 598-7720.

DELUXE 2 BR!
All you need! Waterfront (279).
RENTEX 381-1234 Fee

$228
Spacious two bedroom near Naden, 384-7375, 385-0795

PRIVATE BEACH. 1, 2 BR, Bach. 912 Selkirk Ave. 382-3502.

201 APARTMENTS TO RENT FURNISHED

HARTNELL HOUSE
1204 Yates St.
Fully equipped modern kitchen unit by week, day (10 min.). Close to downtown. Linen, dishes, C.T.V., parking. 383-0742, 386-2812.

SPACIOUS APARTMENT overlooking Cordova Bay. Low rent for appreciative, fair-minded married couple in exchange for care of house and garden. Please call 6pm-9pm. 658-8332.

FRESH PAINT!
Well-kept bach, 2 appl., all util pd., new furniture. Top value at just $159 (338) Fee.
RENTEX 381-1234 Fee

OCEAN MANOR
Deluxe 1 bedroom suites. Fully furnished including dishwasher, color TV, maid service. 388-7818.

SUB—LET FOR 6-MONTHS, large fully furnished 1-bedroom apartment, centrally located. $300 monthly. Prefer mature adult with references. 388-7134.

CITY VIEW!
Spacious, 1 BR! All appl., good furniture! Call now (119).
RENTEX 381-1234 Fee

FULLY EQUIPPED 1 BEDroom suites, daily, weekly only, close to Inner Harbour, maid service. 385-8768.

AVAILABLE NOW, $150 UTILIties included, no pets, no children. 385-2743.

202 FURNITURE TO RENT

Mais Furniture & Appliances
36 Years Serving Victorian's
FURNITURE — 3-room groups, bachelor suites, color TV's, major appliances.
1821 Cook 385-2435

CAMOSUN FURNITURE RENTAL
TOWNHOUSES
2341 HARBOUR RD.
SIDNEY, B. C.
PHONE 656-0391
3 Room groups, bachelor suites, individual pieces, hide-a-beds, rollaways, month to month.
833 Yates 383-3655

203 APARTMENTS WANTED

JULY AND OR AUGUST. VICtoria or vicinity. Furnished accommodation with kitchen facilities. Older couple, careful tenants, non smokers, drinkers. Early reply requested. Write Hannah, 3608-30th Ave., Vernon, B.C. or phone 545-2413, evenings.

PROFESSIONAL COUPLE with small well behaved Springer Spaniel urgently require apartment, condo, or small house in quiet area, by July 1st. Excellent references. Weekdays 9-5, Wayne 386-7783. After 5pm, and weekends 479-1841.

QUIET, LIKEABLE MIDDLE aged lady seeks unfurnished suite in older home up to $185. By July 30th in James Bay, Fairfield or St. Charles areas. Good worker if needed part time. 592-3198.

RETIRED REFINED Gentleman, non smoker, excellent references. Requires 1 bedroom unfurnished apartment, between Kmart and Shelbourne Plaza. 658-8602 after 9pm.

MARRIED WORKING COUple looking for suite, 1 bedroom or larger to small house or cottage. Garden enthusiastis and can do maintenance repairs. Phone Nicola 385-6829.

3-BEDROOM HOME/APARTment. Responsible adult. Mature teenage children. Close to university. Write Box 44, Naramata, B.C., or call collect 496-5688.

PROFESSIONAL MAN MOVing to Victoria from Vancouver needs 1 or 2 bedroom apartment or small house, immediately in Greater Victoria. 384-5905, 112-688-7831.

RELIABLE WORKING GIRL seeks unfurnished one bedroom apt./suite in Fairfield. Quiet, non-smoker. Please call Sharon weekdays after 5pm; Weekends 9-12am.

QUIET PROFESSIONAL LADY requires 1-bedroom suite in character house, centrally located, references available. $250 maximum. 386-5076, 5—7 pm.

204 SHARED ACCOMMODATIONS

Homehunters
2713 QUADRA
381-2113

FAIRFIELD
Beautiful 7 BR. old McClure Mansion. 2 rms. available now. Looking for females between ages 20 to 30. $115. plus utilities.
381-2113

QUIET RESPONSIBLE PERson wanted to share 3 bedroom house with 2 males, 20-25. Rent $130 per month, $160 in August. All utilities included. Please call 592-6263. Available immediately.

CHARACTER HOME
Three bedrooms available, in co-ed nonsmoking home, central location. All nicely furnished except for bedrooms. Couple or single. $200 per month includes all bills. 384-3307. 2551 Quadra

2 BEDROOMS IN LOVELY 3 bedroom home, share living area. Washer, dryer, fireplace, sundeck, big yard, quiet location. Female preferred. Available immediately. $185 each plus utilities. 598-5109.

SINGLE MALE PARENT WITH 9 year old girl has 4 bedroom house to share with female, single parent with one girl, similar age only. Lakehill area. Near good schools. 479-8870, 388-5464 pager 689.

ROOM IN COOPERATIVELYowned household, Fairfield district. $200 plus share of utilities. Prefer tenants interested in future share-purchase. 388-9778, 9am-9pm.

WANTED FOR JULY 1ST, 1 single quiet female to share 4 bedroom house with 2 working girls, 24-28, non smoker preferred, no pets please. $167 plus utilities. Phone 385-7614

LIGHT HOUSEKEEPING, Fairfield area, private room, share kitchen and bath, $110 per month

212 HOUSES WANTED TO RENT

3RD YEAR UVIC STUDENT looking for 1 or 2 bedroom house or duplex with privacy for serious studying. 1 occupant only and will pay up to $400 per month. September/80 till April/81. Phone Kirsten at 381-0498

INDUSTRIOUS COUPLE WITH 1½—children seek 2 to 3—bedroom house, fireplace, work area, garden or acreage. Approximately $400 monthly, by July 1st. References. 381-6270 after 5.

CARETAKERS WISH TO RENT 2 or 3—bedroom house with basement, have child and pet. Will pay $350-$425 monthly, have good references, preferably Saanichton/Brentwood Bay area. 652-1524.

RESPONSIBLE 35 YEAR OLD working mother and 7 year old son require by August 1, 2 bedroom townhouse, house, or duplex, up to $400. References. 383-1688 after 5:30pm

MARRIED WORKING COUPLE looking for suite, 1 bedroom or larger to small house or cottage. Garden enthusiastis and can do maintenance repairs. Phone Nicola 385-6829.

MARRIED COUPLE WITH one child and 2 cats seek 2 bedroom house or townhouse, immediate possession. Rent to purchase preferred. Up to $450. References. 384-7740.

URGENTLY WANTED FOR July 1st. 2-bedroom house or duplex, for young couple with child and dogs, between $250-$375. References available. Call collect 743-3146.

$50 REWARD
Dependable family requires three bedroom rural home, preferrably fireplace. Proper care for reasonable rent. 381-0481 after 4.

RELIABLE WORKING COUPLE urgently require small house, willing to do house and garden maintenance. Long-term residence. 598-9860.

QUIET RESPONSIBLE COUPLE want house in outlying area. Need bus, must have garden space. Approximately $300. 479-1188.

TWO WORKING BROTHERS looking for 2 or 3 bedroom house with fireplace in Fairfield or Oak Bay area. Call Jack DeMacedo at 385-5908 after 5:30pm

RESPONSIBLE SINGLE male seeks 1 or 2-bedroom house in James Bay area, for July 1st, 1980. Please call Steve at 388-4415 local 323 before 5pm.

WORKING COUPLE, LATE 20's require a 2 bedroom unfurnished house or duplex for July 1st, up to $400. References. 525-7278 collect.

RESPONSIBLE, AMBITIOUS couple with elementary shool child will make your house our home, preferably Brentwood-Deep Cove area. 652-5827.

URGENT, WANTED FOR June 15, 3 bedroom house, townhouse or duplex, Hillside-Shelbourne area, desperate. Please call 388-1446, 388-1447, 595-3955.

UNFURNISHED HOME needed immediately for Refugee Family. This family will be supervised by a Christian Committee. 477-6422 or 477-7976.

IDEAL TENANTS! MATURE, working couple, excellent references, no animals, versatile handyman, require house under $400. 386-8205, 384-0306.

COUPLE REQUIRE 2 TO 3-bedroom house in Langford area. 386-7377.

215 HALLS, WAREHOUSES STORES and OFFICES TO RENT

BROWN BROS on LANSHARD
"People Helping People"

1820 & 1800 Blanshard St., several small and large offices are now available at this excellent business location. Areas from 250 to 2,000 sq. ft. at prime rates, heat and hydro included. Parking available.

830 Pembroke St., 1250 sq. ft. or 2500 sq. ft. close to downtown ground-level office space. Very bright, heat and air conditioning included at $6.50 — available now, good parking.

For further information call: Brown Bros. Agencies Ltd. 385-8771 (anytime)

BROWN BROS on LANSHARD
"People Helping People"

COMMERCIAL/RETAIL DOWNTOWN LOCATION. 2500 SQUARE FEET OF USEABLE FLOOR SPACE PLUS ENCLOSED PARKING OR STORAGE AREA OF 4300 SQUARE FEET. For further information call: Brown Bros. Agencies Ltd. 385-8771 (anytime)

SEASPRAY PROPERTIES LTD./ REALTOR

OFFICES:
Stadacona Centre 1491 sq. ft.
1022 Pandora 700 sq. ft.
Govt and Bay 1310 sq. ft.

RETAIL/STORE
Stadacona Centre 733 sq. ft.
Cedar Hill Mall 1011 sq. ft.

WAREHOUSE
626 Esq. Rd. 1200, 1750 S.F.
740 Tyee Rd. 4200 S.F.
685 Wilson 3600 sq. ft.
417 Hillside 1560 sq. ft.
386-3124 R. D. LAW

MEDICAL OFFICE — 1105 Pandora Ave., various square footage. Partitioned office space in Medical Arts Building — immediate possession.

DOWNTOWN OFFICES — Various sizes, reasonable rents. Modern, air conditioned building opposite city parkade.

RETAIL SPACE — Downtown mall, 544 square feet, small shop on pedestrian walk through, good traffic.

MPL
MORGUARD PROPERTIES LIMITED
620-880 Douglas (604) 383-4168

EXECUTIVE OFFICE SPACE FOR RENT
Reception area
Large executive office
Small office/storage
Large general office area
Drapes and carpets included
Elevator service
1163 sq.ft.
Further information call 386-2441 weekdays 9-5.

OFFICE SPACE
270 sq.ft, bright, clean corner, $115 month.

Small bright corner office, $95.
Contact Mr. Anderson at 382-2721, 477-4985

UNFINISHED OFFICE SPACE FOR RENT
1532 sq.ft. 1669 sq.ft.
1147 sq.ft.
2347 sq.ft. 578 sq.ft.
Some elevator service
Further information call 386-2441 weekdays 9-5

WAREHOUSE
5300 sq. ft. in Esquimalt. High ceilings and loading docks. Good floor for heavy objects. PETER BEVAN 388-6258.
CEDRIC STEELE REALTY LTD.

FINISHED OFFICE SPACE FOR RENT
Reception area
3 offices
Coffee room
Second floor
1200 sq.ft.
Further information call 386-2441 weekdays 9-5

OFFICE & WAREHOUSE
CECELIA ST.
400 sq. ft. office complete with 1,200 sq. ft. warehouse. Reasonable. Available immediately. Very good location, good parking. Call between 9am-4pm. Monday to Friday 384-1713 or 384-5511.

MODERN BUILDING, AT 939 Esquimalt Road, Suitable for professionals. Bright office space up to 1500 square feet, presently divided into lobby and 5 private offices. Only asking $7 per square foot, including all utilities. 388-5454 days, evenings 652-3838 or 478-1836

FOR RENT
Commercial property with small office — 1074 Goldstream Avenue — 118' wide x 200' deep. Monthly rent $750. Call Harold Gardner 479-2867 or GARDNER REALTY LTD., 385-7744.

NEW LISTING
Downtown Victoria
Office space avail. Immediately
517 sq.ft.
638 sq.ft.
Please call 386-2441

NEW BUILDING, CORNER OF Keating Cross road and Kirkpatrick Crescent. (2) offices, 224 square feet, $225 each. (1) 290 square feet, $250. (1) 390 square feet, (with bar), $275. Included: air conditioning, carpet, drapes, utilities. 652-9166, 656-2340

FOR LEASE OR MONTHLY rent. Ideal location for Motor—cycle or other Repair Shop. Space includes 2 bays, work area, office, and washroom. Excellent address at Cal Van Auto Repair Centre, 751 Cloverdale. Phone John or Jim at 386-2155.

PRIME SPACE AVAILABLE in Sidney's Beacon Plaza. Suitable for Accountant, Insurance Agent, Travel Agent, or Real Estate. Available immediately. For further information call:
DOUG SCOTT 477-3455
MONTREAL TRUST 656-3924

WAREHOUSES
4500-17,000 sq. ft.
In town. 24' high ceiling, loading docks, ground level entry. Contact Bruce Story 382-6042.

CHOICE OF DOWNTOWN OFFICE SPACES TO RENT OR LEASE AT REASONABLE RATES. APPLY PROPERTY MANAGEMENT, PEMBERTON, HOLMES LTD., 1000 Gov't. St., 384-8124.

PENN-BRIDGE PROFESsional Building, Royal Oak Shopping Centre, 4475 Viewmont Ave. Only 4 office areas left. 510 sq.ft. to 930 sq.ft. For information please call 386-6308 Monday-Friday between 8:30am-4:30pm.

RETAIL SPACE FOR RENT
1305 sq.ft.
Further information call 386-2441 weekdays 9-5

WANTED
Industrial warehouse to rent or lease for July 1st. 2000-3000 sq. ft. 300 amp electrical service. North Saanich-Sidney area. Business 656-7294. Home 477-0365.

WANTED TO RENT COMMERcial space of at least 300 sq. ft. for the Capital Mental Health Association, we are a non profit organization interested in setting up a thrift shop at minimal cost. Please call Holly at 595-1151.

OFFICE SPACE
1144 Fort St. Parking, air conditioning, carpets, now renting for August 1st, 1980. Call 386-1417 or 595-6319

MODERN GROUND FLOOR office or retail space, 220 sq.ft. Air conditioning. Downtown mall. Good parking. $175 inclusive. 479-8870, 388-5464 pager 689.

HOT BAKERY AND DELI LOcation. Excellent location for a hot bakery and delicatessen in a high traffic area, exposure to a very high volume food store. Victoria Press Box 96.

OFFICE SPACE FOR RENT approximately 500 sq ft Douglas St. frontage. Waiting room could be shared. Phone between 9 and 4, Monday to Friday, 383-0123

SHOP SPACE FOR RENT, APproximately 570 square feet, located on Burnside East. $250 monthly plus utilities. Available July 1st. 384-2122 anytime.

SMALL EXECUTIVE OFFICE Fort St. Furnished with bar sink, fridge etc. Utilities included. $195. per mo., Parking available. Ph. 592-3362 or 388-6228.

OFFICE, WAREHOUSE 1350,-3500 and 6350 sq. ft. 831 Devonshire Commerce Park, 381-6233.
EY CONSTRUCTION LTD.

270 SQ FT OFFICE SPACE, close to town. Phone service available. 383-1615

OFFICE SPACE AND WAREhouse for rent. 652-2511, evenings 656-3837.

DOWNTOWN OFFICE SPACE for rent, contact D. Eyolfson, Empress Hotel: 384-8111.

RETAIL SPACE
Approx 1250 sq.ft. off Cook St. $400. 384-2521.

WANTED: SPACE FOR workshop, before July 1st, any area. Woodex. 383-1275.

AIR CONDITIONED OFFICE space to rent at Gorge Shopping Centre. Phone 388-5812

HALL, 1100 SQ. FT, LOW RENT, downtown. 384-3841, 383-5562.

STORAGE AREA FOR RENT in the Gorge area. 388-5812.

233 MORTGAGE LOANS AND INSURANCE

1st AND 2nd MORTGAGE LOANS
SOOKE—GULF ISLANDS
SHAWNIGAN—DUNCAN
UP-ISLAND—MAINLAND

We specialize in Land and Land Development Mortgages anywhere in B.C.

Existing Mortgages Brought

Existing Mortgages Bought

Call Mr. Douglas Hawkes 384-7128
DOUGLAS HAWKES LTD.
990 BLANSHARD ST.

Glengarry Realty & Investment Corporation

NEED MONEY — $$$
To Build — Buy — Remodel or Refinance All areas, Fast, Courteous, Confidential Sevice.
Don MacGillivray
GLENGARRY REALTY AND INVESTMENT CORPORATION 479-7138

Mortgages Available
GLENGARRY REALTY
479-7138

234 MORTGAGES FOR SALE

19% $5,000 MINIMUM SHARE available in $15,000 equity mortgage on Fairfield property valued at $130,000. Total indebtedness 75% of Value. Term December 1/80. Payable interest only monthly by post-dated cheques.

Call Mr. Douglas Hawkes
DOUGLAS HAWKES LTD.
990 Blanshard St. 384-7128

PRINCIPAL BUYS MORTGAGES
R. Geddes
Principal Mortgages Ltd.
479-1687

1ST MORTGAGES
16¾%, one year term. Amounts of $10,000 or more now available. For full information call:
RAE INVESTMENTS LTD.
388-7891
Mr. Green or Mrs. Parry

235 WANTED TO BORROW

NEEDED, $5000 TO START new service in Victoria area, rate negotiable. Phone 385-6715 afternoons to 5pm.

240 BUSINESS OPPORTUNITIES

SEVERAL CHOICE PROPERTIES ARE AVAILABLE WITH 30 DAY POSSESSION!

Twenty one Acres of Commercially Zoned WATERFRONT. Located in the Parksville Resort Area. Fabulous development property. Price $935,000.

Full Facility Victoria HOTEL. 52 Rooms. Public House and Lounge Dining Room — Room for expanson in two areas. Price $1,950,000.

NANAIMO MOTEL of 24 units. Swimming and Wading pools. Three Bedroom suite for Owner. Good Gross Income. Price $495,-000.

Full Facility HEALTH CLUB — Three Squash and Racquetball Courts. Huge Swirlpool PLUS A 75 SEAT COCKTAIL LOUNGE. Price $775,000.

Super equipped Victoria RESTAURANT seating 185. Good location. Beautiful Decor. Business only. Price $275,000.

Linen supply and Commercial Laundry. Good Revenue and potential. UP ISLAND Location.

PLEASE CALL IRA FREEDMAN 388-7868
DUNSMUIR PROPERTIES LTD.

ONLY $19,500
1) Deli with tables. Fully equipped. Well, well below replacement cost. Finance available at 12% — Action needed.
4 PLEX
2) Converted fourplex — Good condition. Strategic location. Close to all amenities. Only $94,500.
13 ACRES WITH MOTEL
3) 13 units motel (7 outbuildings) store post office, zoned tourist commercial. Untapped potential. Magnificent views. Only $325,000.
Manuel Lopez 388-5464 Pgr 752
Century 21 Suburban 478-8316

BUSINESS AND LIVING QUARTERS
Excellent opportunity for an enterprising couple wanting to start a new career. Existing Fish and Chips business has room for growth (expension) and is in an excellent location. Price incl. land, buildings, fixtures and equipment. Asking $92,000. MLS.
WALLY MICHAELS 477-4884
477-0141
DAVE ROBERTS 477-1317
477-0141
THE PERMANENT

Tropical Plants ONLY $27,900

Call me on this opportunity of a lifetime. All offers considered.
RENITH ROBINSON, 477-9292, CASTLE PROPERTIES LTD., 386-6164.

RECORD BAR, TV AND STEREO SALES.
A great opportunity for someone with expertise in sales of Stereos and TV's. A large local operation will franchise this location in the right party. Excellent lease with 4½ years to go. The record bar is a bonus and could be very profitable. Asking $6,000 for the business and fixtures, stock at cost estimated at $15,000. Call: 388-4434 DAVE TAYLOR 384-2718
WESTMONT REALTY (1980) LTD.

REALATORS-MANAGERS-SALESpeople. Are you interested in investigating a business opportunity where you could put 15 hours a week into this business for 12 months which would yield you an income potential of $50,-000 or more, where you don't have to go door to door to sell a product or to sell your friends retail. I would like to sit down with you over a cup of coffee to see whether or not you are interested and to see if you qualify. For an appointment call 477-8928

MARINA & FINE HOME MAPLE BAY — $350,000
Marina, 7 years old, room 65-70 boats on 1½ acre water lot. Main docks are concrete, balance cedar & foam, all in excellent shape. Profitable now with excellent sales expansion potential. Home overlooks the bay on ½ acre. A great life style — owner retiring. Details available from:
GERRY DAVIS 592-6961
Royal Trust 384-8001

DOWNTOWN RETAIL FOOD BUSINESS
Long established Victoria Business right downtown. Over-the-counter "Sweet Shop" type with great potential for growth with owner-operator. Price: $70,000 plus inventory. Allen Trelford, 386-3494 (24 hrs.)
CENTURY 21 Western Homes Ltd., 1037 Cloverdale Ave., 386-3494 (24 hrs.)

RESTAURANT PRIME CORNER POSITION
For health reasons the vendor of this 66 seat specialty restaurant and lounge is forced to liquidate. The price of $85,000 is firm, and is below the replacement costs of the furniture, equipment, and lease hold improvements. For details, call: (MLS).
A. D. WHEELER 478-4789
MONTREAL TRUST 386-2111

FAIRFIELD REST HOME EXCELLENT INCOME
This 18 bed resthome is in desirable Fairfield — Quiet street an is ideal for owner operator or investor. Price $225,000. Vendor will carry financing. MLS.
CALL ME!!
SPENCER LEE
386-3124 598-0061
SEASPRAY PROPERTIES LTD.

240 BUSINESS OPPORTUNITIES

OWN & OPERATE YOUR OWN Yacht Brokerage
FULL OR PART TIME
Join A.M.S. (Associated Marine Sales Ltd.) a fast growing network of co-operating brokers. No experience necessary. We provide all training and all operating material. One brokerage available for Sidney and Saanich Peninsula. (Forms etc.). A small investment of $2,000 will bring the possibility of a high return. Write:
A.M.S., P.O. Box 185, Sooke, B.C., if you write please include phone number. Or call (604) 642-4009 for more information.

CANADA'S MOST
Phenomenal Growth Industry! A monumental breakthrough in miniaturized electronics. The remarkable Astro Guard 3000... one of the most effective burglary prevention systems in the entire world. Plug in...requires no installation...performs miracles for every homeowner or businessman. This is a PRE-ENTRY system, priced for everyone's budget. Distributorships available now in your area. Full training and back-up support provided. No franchise fee. Inventory investment only. Call or write today: Astro Guard Systems Inc. 1-3784 E. Hastings Street, Burnaby, B.C. (604) 298-5574.

BROWN BROS on LANSHARD
"People Helping People"

HAIR STYLING
5 Style Chairs
Opportunity knocks for you to own your own business in this close-in location. Offered at $17,000. For further information call:
DOUG LAWSON 595-2486
or 385-8771 (anytime)

DECKERS GREENHOUSES NORTH SAANICH
$147,000
Home & greenhouses for a family business. Overlooking Gulf Islands with almost 7000 sq. ft. of greenhouses plus propagation house, nursery etc. All in excellent condition. Details from:
GERRY DAVIS 592-6961
Royal Trust 384-8001

COMMERCIAL BUILDING
City location, tenant pays $32,000 a year, triple net lease, good mortgage, may be assumed. Full price $395,000. For more information call HAROLD WARE at CASTLE PROPERTIES LTD., 386-6164 or 385-1580 home.

EXCLUSIVE FULL PRICE $69,500
For a retired person, with mechanical ability, and wishes to supplement his retirement income. For enquiries and office appointment call:
WM. HOLLICK
592-6470 386-7521
BOORMAN INVESTMENT CO. LTD. 612 FORT ST.

ABSENTEE OWNER MUST SELL
$19,800 will purchase this small but thriving restaurant located in a mall in the heart of downtown Victoria. Present sales are mainly from a luncheon trade. For further particulars call Vancouver, 263-7096

YES YOU CAN HAVE IT BOTH WAYS
Mix business with pleasure in 3500 sq. ft. of living and working area on ½-acre also has pool and sauna. Established business brings substantial revenue. $149,000. Ralph Keller 385-9741, HENDERSON REALTY LTD.

LICENCED, LONG-TERM care, 12 bed rest home. One half acre, lake frontage on Southern Vancouver Island. Building also suitable for foster home institutional purposes. Asking price $110,000; $30,000 cash, balance negotiable. Address inquiries to A. J. Roozendaal & Co., Certified General Accountant, 302-394 Duncan Street, Duncan, B.C. V9L 3W4. Telephone 748-3755.

LICENCED RESTAURANT
On the "West Coast Trail Circle Drive". Get in on the ground floor of this new Government Tourist Development. Call:
WALLY PETERSON 478-8837
ADELINE NICHOL 477-8562
Ocean City Realty Ltd. 381-2233

SERVICE STATION
Three bay station plus office on up-Island Highway frontage. Auto car wash plus residence. Good gross income on asking price of $229,000. Call BILL LATIMER 477-7121 or 656-2355. A. E. LEPAGE WESTERN LTD.

NEEDLE CRAFTS
Unique one person operation in excellent downtown location with built-in clientele. Asking price of $30,000 includes stock of $19,000. Terms negotiable. Phone OLE KNUDSEN.
Royal Trust 384-8001

FOR SALE OR LEASE SWAP and shop. Includes business, ¾ acre commercial property, building and home. Operates successfully one day per week. Expansion possibilities. Mid-week auction or ? Phone owner at 478-4696.

BE YOUR OWN BOSS AND own a boutique in Colwood. $20,-000 plus stock. Good location. Gross $55,000-$60,000 a year. Owner willing to help you get started. Other commitments urges this sale. Victoria Press Box 20.

$100,000
Have $25,000-$100,000 plus varied business experience. Want active participation in/or purchase of your business. Preliminary details to Victoria Press Box 43.

A CHANCE OF A LIFE TIME to own your own dress shop. Price $30,000 includes good will, stock and fixtures. Assume chattels. Year end approaching, estimated gross is $55,000 a year. Victoria Press Box 19.

FAST FOOD TAKE OUT BUSIness, established and ready to expand. Small investment required but right person most important. For details call 595-1884 mornings.

STOCK AND EQUIPMENT for sale from paper back book exchange store business. Phone 592-5114 11-4 Tues. thru Sat. 385-5982 AM's and PM's

BEAUTY SALON FOR SALE, Fairfield district, four chairs, 5 dryers. Has good potential for owner operator. $6,000. Write Victoria Press Box 76.

BICYCLE SALES AND REpair shop. Downtown location. Complete set of tools and stock. Full training program provided. 386-3504 between 3pm-5pm

UNIQUE SAILBOAT CHARter business. 50' Ketch. Season's revenue already booked. $85,000. 112-748-2681.

244 REVENUE PROPERTY

ESQUIMALT — 4 SUITES. ASKing $95,000. Net $8,392. MLS.
DAVID SCOTT 479-4405
385-3435
P. R. BROWN & SONS LTD.

DOWNTOWN COMMERCIAL
Asking $325,000. Net $24,345. Make an offer. Exclusive with
DAVID SCOTT 479-4405
385-3435
P. R. BROWN & SONS LTD.

244 REVENUE PROPERTY

CEDAR HILL ROAD
Architect-designed, gracious duplex first time on the market. Owner's suite grand fireplace in living room and dining room in line, well-designed kitchen with family room, study, 3 bedrooms and 1½ bath. 2nd suite has living room and dining room in line, kitchen with family room. 3 large bedrooms, 1½ baths. Beautiful professionally landscaped garden. Many exotic shrubs, flowers and trees. Call me today for further information.
ERNA ELLSAY
388-6275 477-1841
PGR #345 24 hrs.
BLOCK BROS. REALTY LTD.

APARTMENT BUILDING FOR SALE
39 suites — 24 1s — 15 2s. Asking $900,000. Good financing in place. For more info. on this and others, call SHANE BEFURT, 386-6164 or 479-0010. CASTLE PROPERTIES LTD.

SIDE x SIDE
With full high basements, roughed-in plumbing ready for development into in-law suite. One side vacant — other rented at $195.00. 1105-1107 MARY STREET adjoining Bamfield Park. A good investment in today's real estate market. Clear title — Buy while interest rates are lower. Immediate possession. ASKING $85,000.
HAROLD A. GARDNER 479-2867
385-7744
GARDNER REALTY (79 LTD.

TWO APARTMENTS
10 Self contained bachelor apts. on Pandora St. Top rental area. Grossing $22,000.
OR
9 Self contained one bedroom apts., separate meters, large corner lot, grossing $19,500. An easy purchase by way of large agreement for sale.
ERNEST WILLDEN 383-0640
NATIONAL TRUST 595-2121

FAIRFIELD DUPLEX
Ideal retirement home with views and revenue in cosy sxs duplex. Quiet and convenient location. Charming easy care gardens. Each side has 2 bds, LR with fireplace and ample storage. Can be strata titled if desired. Good value at $139,000.
384-8976 388-7463

BRAND NEW $67,500
One side left on this brand new side by side duplex. 5-BR's each side with 2 baths. Could have in-law suite. Thermopane windows, fully insulated and sky lights are added bonuses. Call to view. MLS.
JUDITH CAMERON 598-9846
477-0141
THE PERMANENT

SXS DUPLEX SAXE POINT AREA
Only 6 years old, lovely 2 bedrooms each side. Living room, dining area, 1½ baths, small easy care lot and located at 475 Nelson St. Quiet deadend street. Shown by appointment only so call to view — Asking price $92,900.
BERNEIDA TAYLOR 382-9485
477-0191
Royal Trust

42 SUITES 13,500 SQ. FT. COMMERCIAL
New Exclusive. Excellent building. 3 years old. Class 31.
—Gross $269,000.
—Full Price $2,100,000.
—Down Pay't. $500,000.
—Balance by A/S at 10½%.
Call Peter Margetts 592-2407
MARGETTS & GOWER
OAK BAY PROPERTIES LTD.

CCA TAX SHELTER
Built 1976. Three rental units. Strata titled, but owner wishes to sell as one block. Assumable mortgage of $100,000 if desired. Asking $156,000 (new MLS) and owner anxious for quick sale. Call now. GEORGE WALL, 386-2955 or 477-0548. CENTURY 21 Mayfair Realty Ltd.

CONDOMIMIUM 21 SUITES
All Strata Titled, only 4 yrs. old, CCA class 32 building, with 5% tax saving. Owner will consider a good home on exchange on this building. Full price $799,000. Call HAROLD WARE office 386-6164, res. 385-1580. CASTLE PROPERTIES LTD.

CONVERSION
Building is in good repair on a quiet street close to town in the Jubilee/Stadacona area. Consists of 5 self-contained units showing good return. Offered at $104,500.
Off: 595-2121 Home: 595-0134
LARRY LINEHAM

CITY DUPLEX
No rent controls, 3 bedrooms up, Oak floors, dining room and fireplace, 2 bedrooms down with fireplace. Separate gas and electric meters. Full price $69,500. Call PAUL PETERSON, 384-2835 or 386-6164, CASTLE PROPERTIES LTD.

DOWNTOWN OFFICE BUILDING
Fort Street. 6500 sq. ft. on 2 floors. Current net $24,300. Excellent appreciation potential. Asking $325,000. Exclusive with DAVID SCOTT, P.R. BROWN & SONS LTD., 385-3435.

MODERN SXS DUPLEX
Full basements and carports both sides. Lovely 100x170 ft property. Price reduced to $96,-000. Excellent price, location and condition.
386-3231 LYLE FRASER 656-6198
Block Bros.

TRIPLEX HILLSIDE/QUADRA
Excellent condition, updated insulation and storm windows, off street parking, ideal owners suite, separate meters and hot water tanks, gross income $11,000, approx. $40,000 financing at 11½%, $89,000. 386-0807 eves.

12 SUITES
8—1 bedroom, 4—2 bedroom. Older building with minimal maintenance. $255,000. MLS 45240. Please call for details.
477-0191 JACK MOEN 658-5448
Royal Trust

APARTMENT BLKS AVAILABLE
Contact Bing Richards 388-7868, 388-5464 Pgr. 732.
DUNSMUIR PROPERTIES LTD.

IF YOU ARE LOOKING FOR A side by side duplex, see this one first. Excellent value, good area, in-law suites down, built 1962. Drive past 3339 Maplewood Rd. Call owner, 479-7931. No agents.

ESQUIMALT 4-PLEX, EASY care, electric heat, good tenants. 386-3923.

Put your advertising where the readers are! Tell more people about the things you have for sale with a classified ad!

245 REVENUE PROPERTIES WANTED

PROPERTY OF APPROX. 9-15 self contained suites wanted by private party in Fairfield area. 721-3314.

247 COMMERCIAL OR INDUSTRIAL PROPERTIES

INVESTMENT & DEVELOPEMENT PROPERTIES
VANCOUVER ISLAND
1. 32 SUITE C.C.A. Apartment, Port Hardy, will trade for apartment or property Victoria area.
2. 65,000 SQ. FT. Apartment site Chemainus.
3. 22,000 SQ. FT. apartment site Fort St. Victoria.
4. 140 UNIT MOBILE HOME PARK plus small Commercial Building Southern Vancouver Island.
5. SMALL BANK BUILDING — Good mortgage.
6. NEIGHBOURHOOD SHOPPING CENTRE Gross $285,000 plus.
7. SMALL MOTEL Victoria area.
8. NEAR NEW 125 SEAT PUB rapidly growing business. $750,000.
9. 21 UNIT Strata-Title apartment C.C.A. Victoria area.
10. 32.5 ACRE FARM, Duncan area.

These and other properties and Businesses all parts of Vancouver Island. Call FRED HALEY or MARGARET WILSON at 382-8101.
WANTED: Small mechanical type business. I.e. Auto-marine etc.
WANTED: MOTEL, VICTORIA AREA.

ROYAL OAK INDUSTRIAL PARK
IMMEDIATE ACTION WITH YOUR COMPANY EXPANSION PLANS COULD SECURE ONE OR BOTH OF THESE SCARCE, CLOSE IN, ACREAGES. OFFERED AT $3.50 AND $4 PER SQ. FT. DON'T HESITATE CALL TODAY.
LES ADAIR-WILLIAMS
477-0191 383-9950
ROYAL TRUST

BUILDING OPPORTUNITY WAREHOUSING LIGHT MFG. 41,224 SQ. FT. $350,000
EXCELLENT AREA FOR WAREHOUSING. CLOSE TO DOWNTOWN. LOCATED IN DEVELOPMENT PERMIT AREA #2. STRATA POSSIBILITIES. FOR FURTHER INFORMATION CALL:
388-4271 R. JOHNSON 592-3573
388-4271 MR. WELLS 388-4271
J. H. WHITTOME & CO. LTD.

INDUSTRIAL LAND
ALL CITY PROPERTY
1 — High exposure — excellent commercial site. Approx. 59,000 sq. ft. Corner. $850,000.
2 — Heavy traffic — ideal retail site. Approx. 23,000 sq. ft. Corner. Offers on $490,000.
3 — Super warehouse site. Approx. 13,000 sq. ft. at $10 per sq. ft.
4 — Warehouse site — approx. 21,000 sq. ft. at $12.25 per sq. ft.
BRUCE BATEMAN 384-2827
J. DAVID HYSLOP 598-5666
THE PERMANENT 477-0141

COMMERCIAL BUILDING SMALL STORES, APARTMENTS
Excellent corner location. Good return. Building contains restaurant, several small stores, rooming facilities and two apartments. Owner will finance. Full financial statement to principals only. EXCLUSIVE. $195,000.
TED WALFORD
Residence Office (24 Hrs.) 598-1420 477-1841
BLOCK BROS. REALTY LTD.

457 FT. FRONTAGE TRANS CANADA HWY RESTAURANT AND MOTEL
6 Cabins and 38 seat Restaurant with addition incomplete. ¾ acre property has excellent Highway access right at traffic light. $235,000.
PADDY MCPEAKE, 743-5385 or off. 382-8101.
National Trust (Douglas)

Sooke Commercial
Attractive shopping centre on main road — lots of potential. 6,700 sq. ft. in five rental stores. For further details call Peter Margetts 592-2407. MLS.
MARGETTS & GOWER
OAK BAY PROPERTIES LTD.

WANTED
Industrial warehouse to rent or lease for July 1st. 2000-3000 sq. ft. 300 amp electrical service. North Saanich-Sidney area. Business 656-7294. Home 477-0365.

VIC WEST
84x120' investment lot, 1 mile from City Hall. 477-5130 after 6pm.

30 SUITE SAANICH APT
31 SUITE VICTORIA APT
25,500 SQ. FT. COM SITE
477-8096 JOHN A. JOHN
Ocean City Realty Ltd. 381-2233

EQUITEX INVESTMENT REALTY
Commercial & Investment CONSULTANTS 386-6071

250 HOUSES FOR SALE

Island Homes Realty Ltd.
345 COOK STREET
386-7545

OPEN HOUSE SAT. AND SUN., 2-4
493 KER
3 Bedrooms, 2 bathrooms, huge living room with fireplace, large dining room and kitchen. This is a modern, spacious home that will really surprise you. Don't miss it. $65,900.
BILL CARNEGIE
652-3627 386-7545

OPEN HOUSE SAT. AND SUN., 1-4
2938 CARDEM PLACE
(Trans Canada Hwy. — left at Shell Service Stn. at Goldstream on Sooke Lake Rd. to Mt. Wells Dr. to Cardem,) Spacious 3-yr.-old bungalow in good location, immaculate thru-out, 3 bdrms — master en suite. Choice liv rm, "L" din rm, sharp kitchen with custom knotty cedar cabinets and built-in breakfast nook. Down rec rm, billiard rm or 4th bdrm. Dble windows, Carrier heat pump and central air conditioning that saves 50% fuel costs, above ground swimming pool. Owner leaving country, will sell near new furniture and household effects separately at bargain price. Lge. 10¼% mtge can be assumed. $89,900. Morris Lund, 386-7545 anytime.

BY OWNER. VERY CLEAN 2-bedroom no basement house. Close to all amenities. Assumeable mortgage at 10¼%; full price $63,500. 2943 Shelbourne. For viewing call: 595-5173.

250 HOUSES FOR SALE

BLOCK BB BROS.
See Our Weekly CATALOGUE OF HOMES

MT. DOUGLAS PARK
Quality, 3-yr.-old, contemporary, 3-bedroom home adjacent to park. Views from both dining room and living room. Family room, 4th bedroom downstairs with further room for development. Excellent $60,000 assumable mortgage at 11¼% due in December 1983. Price $96,900.
GORDON BROWN
477-1841 658-5036
388-5464 PGR #765
MARTIN HOLMAN
477-1841 386-5249
388-5464 PGR #534

3 BEDROOM + INLAW
Located in the Glanford area this 4-yr.-old home is located on a quiet cul de sac and is in excellent shape. Priced to sell quickly at $81,000.
GORDON BROWN
477-1841 658-5036
388-5464 PGR #765
MARTIN HOLMAN
477-1841 386-5249
388-5464 PGR #534

CURTEIS POINT .56 OF AN ACRE
Private, secluded, professionally-landscaped home, rhododendrons, azaleas blooming throughout, 2-year, young home. Over 2600 square feet. Gracious living room with stone, heatilator fireplace. Separate dining room. Charming kitchen with comfy dining area, 3 large bedrooms (master ensuite). Downstairs has spacious den, beautiful recreation room with wood burning stove, providing heat and cooking facilities. Extra large mortgage $70,000.00 at 10¼% available. Offered at $135,000. To view call
ERNA ELLSAY
388-6275 477-1841
PGR #345 Off. (24 hrs.)

OPEN HOUSE
3977 DAWNVIEW
SAT. 2:00-4:00
A gracious, spacious, 2-year-old home with sea glimpses, near Arbutus Junior Secondary. Vaulted living room, grand white stone fireplace, 2nd brick fireplace in comfy, family room. 4 bedrooms, 3 full baths. 2-car garage plus carport. Priced $122,500.
ERNA ELLSAY
Res 477-5705 477-1841 Off (24 hrs.)
HELEN DARLING
Res 479-4334 477-1841 Off (24 hrs.)

SXS DUPLEX FAIRFIELD
One-level, ranch-style with detached garages situated on a large, 10,000+ lot with mature trees and hedges facing a small park convenient for all facilities. Each side has 2 bedrooms, living room, large 17 ft. kitchen. One side vacant end of June. All offers presented to $98,000.
GEOFF JACKSON
592-0135 477-1841

GORDON HEAD NEW LISTING
Large view property enhances your enjoyment of this superb, 3-bedroom, full basement home. Look at the financing — $50,000 at 10% to 1983. $89,900. EXCLUSIVE.
DICK STROBL
477-0450 477-1841

$64,900
4156 Interurban
Premier Open House
Sat./Sun. 2-5 P.M.

NEW 3-BEDROOM HOME
Ranch style — A true value for your money
12% FINANCING
DICK STROBL
477-0450 477-1841

GONZALES/DENISON PANORAMIC VIEWS OF SEA AND ROCKLAND
Situated on a hillside garden on a no-through "hideaway" in the exclusive GONZALES area, a unique, 3-level residence designed to capture the magnificent views of sea and city. Beautifully tiled and spacious reception hall, 22' dining room with pegged oak floor, 22' family room with heatilator fireplace and sun-and-view balcony. The 17' kitchen is beautifully appointed with spacious breakfast area and adjoining laundry room and sauna. There are 3 bedrooms, the master upstairs, full ensuite across the hall from the large living room. Excellent guest level with bedroom, den, full bathroom. 3 bathrooms. 2 heatilator fireplaces. Large sundeck. Red cedar decor throughout. EXCLUSIVE. $219,000.
TED WALFORD
Residence Office Office (24 hrs.) 598-1420 477-1841

SOUTH OAK BAY DUPLEX WINDSOR PARK
On a large, beautifully-hedged garden overlooking WINDSOR PARK, a spacious, character duplex. Main floor suite has reception hall, formal dining room with fireplace, living room with fireplace, 2 bedrooms, master ensuite, and a galley kitchen. Upstairs suite, dining room, living room, 2 fireplaces, spacious kitchen, one bathroom, 2 bedrooms. EXCLUSIVE $195,000.
TED WALFORD
Residence Office Office (24 hrs.) 598-1420 477-1841

UNIQUE LOG HOME PRIVATE HAVEN
Superbly-crafted, large, log home on delightful, 5.72-acre, treed and quiet, country property. Entertainment-size living and dining rooms. Delightful, pegged oak flooring, feature wall rock fireplace. Bright, country kitchen with built-in barbeque. Small outbuildings, workshop. Very pleasant acreage with large clearing for gardening or grazing. $139,000.
DAVE VOGELGESANG
477-1841 388-5464
Office PGR #760

SOUTH OAK BAY Elegant Duplex 2559 Orchard Ave. "OPEN HOUSE" FRIDAY EVE. 7-9:00 P.M. Reduced to $169,900
This exceptional residence is a legal duplex, although presently used as a gracious family home, it would comfortably carry itself from the monthly rentals. Main floor suite would have formal LR, DR, den — all with fireplace, huge kitchen, bathroom and 1½ bedrooms. Full basement also has bathroom. Upper suite has 2 enormous bedrooms, 2 full baths, LR, DR, and kitchen. No matter which way you view this exclusive residence, it is excellent value. P.S. room on large lot for a pool or ??? Call Heather Barnard 658-1140 or 592-2407. MLS.
MARGETTS & GOWER
OAK BAY PROPERTIES LTD.

250 HOUSES FOR SALE

SEASPRAY PROPERTIES LTD./ REALTOR
1911 QUADRA ST. 386-3124
1175 NEWPORT 595-3151
1677 POPLAR 477-7131

OPEN HOUSE SAT. and SUN

WEEKEND OPEN HOMES

BOORMAN'S
612 Fort St. 386-7521
2045 Cadboro Bay Rd. 595-1535
BOORMAN INVESTMENT CO. LTD.

OPEN HOUSE
SAT. 1:30-4:00
5671 PAT BAY HIGHWAY
VERY SPECIAL FANTASTIC VIEWS
LEGAL IN-LAW SUITE
1390 sq. ft. with 3-bedroom main floor. Sundeck, view from every window, 600 sq. ft. in-law suite, with fireplace, own entrance, view and separate meters. Ample parking. Only $94,500. Elk Lake area.
OLGA ZACHARY
Off. 595-1535 Res. 592-2265

OPEN SAT. & SUN.
2960 HENDERSON
LANSDOWNE SLOPE
PAMPERED BEAUTY
EYE CATCHING!
If you are fussy and have been searching for the "right" home for your family — don't look twice! This squeaky clean, well built, 3-bedroom, full basement home should satisfy your needs. Only 30 years young and she sparkles on the outside and slick as a whistle on the inside. Redecorated throughout, inviting 17 ft. living room highlighted by a fireplace. Family-size kitchen with oodles of cabinets and no wax floors. Numerous extras on a fully-landscaped lot. Asking $134,500. EXCLUSIVE WITH:
GORDON ADAMS
Res. 592-1353 Bus. 595-1535

IDEAL COUNTRY SETTING
OPEN 2-4
FRI. & SAT.
1219 PEARCE CRESC.
Situated at the foot of MT. DOUG with beautiful southern exposures — this newly-listed home features:
—Good sized LR with fireplace
—Custom oak cabinets, tiled floors and counter tops in kitchen.
—Very sunny eating area with sliding doors to sundeck overlooking a fully fenced, secluded yard (with fruit trees) park and farmland.
—Two good sized bedrooms and guest room on main.
—Office with wood stove, laundry and undeveloped bsmt. down.
This must be seen — well priced at $73,000.
WYNN WRIGHT 598-9190
KEITH BOORMAN 383-1227
OFFICE 386-7521

OPEN HOUSE
TOWNHOUSE
922 SCOTIA ST.
1:30-4:30 ST.
Off Rutledge, off Cloverdale
Very special. Unusually clean and neat. Three bedrooms. 1½ bathrooms. Laundry. Storage. Privacy and seclusion. Private garden and patio. Only 4 units in building. $59,300. MLS. CALL JOHN HOLMS at BOORMAN INVESTMENT CO. LTD. at 386-7521 or 384-8075, Pager 1393.

Turgoose Point
(Near the Waddling Dog Inn)
$89,500
Now ready for occupancy June 15th - over 1250 sq. ft., 3 bdrms., 2 baths, double carport, full basement home. Full sized deck, south exposure. Now - is the time to buy. Mortgage to suit.

$114,500
½ block from Ocean on a fully landscaped 10,000 sq. ft. lot. Top quality contemporary 3 bdrm. split level, 2½ baths, walk in closet, dressing vanity plus many other features. Large family room with fireplace. Bright kitchen with solid oak cabinets, builtin dishwasher, garburator. Large 2 car garage. Come and see this, located at 2610 Lancelot. Open Sat. and Sun. 1:30-4:30. Mortage to suit.
TDMC HOLDINGS LTD
592-7757 598-1214

OPEN HOUSE
BY BUILDER. May 30-June 6, 2-4 pm. 4529 Rithetwood (off Emily Carr, Broadmead)

Classified ads are a great form of person-to-person advertising. Use them!

Royal Trust

OPEN HOUSE
4239 CORTEZ
SATURDAY, 1:30-4 P.M.
$94,900. 3-bedroom Gordon Head home, 5 years old. Mortgage $39,500 at 10½% due Oct. '82.
DON SINGLEHURST
477-0191 477-9990

3800 CAMPUS CRES.
SAT., 1:30-4:30
Lovely 2 storey executive family home. Walking distance UVic with gracious sunken living room, large dining room, compact kitchen, family room with fireplace, 3 pce. bath and den or 4th bedroom on the main. 3 bedrooms, 2 baths up. Good storage area. South rear garden. MLS. $149,000. Plan to view this weekend.
MERYLE HAYS
477-0191 721-3301

FRI., 1:00-3:00
4258 THORNHILL CRES.
Great 4-level split home that is sure to please. Available by July. Living room with slate and rock fireplace. Dining room. Sliding doors to sundeck. Dream kitchen with eating area. 3 bedrooms with 4-pce and 2-pce. bath. Lower level has office, laundry room, 4th bedroom and RI rec room. Only 2 years old. Asking $109,500.
PETER TER VEER, 479-1588; AL MATTEO, 477-5120 or 384-8001.

SAT., 1:00-4:00
30 HOWE STREET
FAIRFIELD BY THE SEA
Seldom is there a character house available in this most sought-after area. Gracious living room features brick fireplace, bay window with window seat and built-in cabinets. Separate dining room with hardwood floors. Bright kitchen, 2 bedrooms plus den with fireplace. Full high basement, separate garage and fully-fenced back garden. Excl. $96,500.
MRS. MARILYN WOODWARD, 477-2722 or 384-8001.

SAT., 1:00-4:00
4098 QUADRA ST.
Brand new 3-bedroom home, nearly finished. Spacious living room with fireplace. Dining room with sliding doors to sundeck. Warm kitchen with door to outside, eating area. 3 bedrooms, 4 pce. and large good sized 3 pce. bath. Full basement with R.I. in-law suite. Listed at $89,500. Low, Low, down. In attendance PETER TER VEER, 479-1588 or 384-8001.

BROWN BROS. on LANSHARD
"People Helping People"

OPEN HOUSE
65 Kingham Place
Sat. and Sun.
1:30-4:00
Waterfront on Portage Inlet, near Helmcken Hospital. Low, long, lovely ranch-style bungalow, family room, den, 3 large bedrooms. 1 en-suite, 3 fireplaces, 3 washrooms, loads of parking. Large 10¼% assumable mortgage due 1983. PLUS a beautifuly in-law suite with fireplace. Asking only $132,900. MLS. 45556. For more details call:
JIM MASSEY 385-8226
or 385-8771 (anytime)

OPEN HOUSE
SAT. SUN. 2-4
2734 Lakehurst
A new 1368 sq. ft. 3 bedroom, 2 bathroom home in the beautiful Goldstream Park area, partly finished full high basement, double carport and covered sundeck, large lot. Call to view anytime, 478-7753.

BLOCK BROS.

See Our Weekly BESTSELLERS CATALOGUE

NORTH QUADRA
OPEN HOUSE
SAT. & SUN. 2-4
847 CAMEO
Off Kildonan St. Few areas so accessible to city and airport or ferries. 30 Houses presently being constructed or will build to suit. You'll like the sensible features in this home — like 3 bdrms. and two complete baths, plus combined laundry and washroom off the family room and easily accessible from the double garage. Distinctively modern in every way — with vacuflo, intercom, stone faced heatilator fireplace. $103,900.
DON & SHIRLEY MILLS
386-3231 (24 hrs.) 479-0570
Block Bros. Realty Ltd.

OPEN HOUSE
SAT. 1 - 3
1315 TOPAZ
Situated in one of Victoria's intown, high, quiet locations with ocean views and tall oak to enhance your privacy. Quality spaciousness and thoughtful floor plan are but a few features of this home that adds to your living comforts. Price $94,700. Your host
COLIN CRAVEN
386-3231 386-0627
Block Bros. Realty Ltd.

914 FALMOUTH RD.
Open SAT. 2-4:30. Older family home on fabulous 60x126 lot. Come on over and make your offer on the reduced price of $66,900. Quick possession.
386-3231 Gerrit Kloothwyk 479-3313
Block Bros. Realty Ltd.

OPEN HOUSE
SAT. 1 - 4
4338 VERA CRUZ
In Gordon Head in a quiet cul-de-sac in area of landscaped gardens and lush green lawns. This 3 bdrm. FHC home is ideal for family comfort and recreation. Spacious bsmt. and fenced lot. A modern contemporary home with pleasing floor plan and color schemes. Price $88,900.
ROB FUKUSHIMA
386-3231 598-5245
Block Bros. Realty Ltd.

SIDNEY
COLLAPSED SALE
IMMEDIATE POSSESSION
$86,900
OPEN HOUSE
SAT. and SUN., 1-4
2310 WEILER
DIANE 388-6275 # 346 381-2233
WALLY 388-6275 # 741
Ocean City Realty Ltd.

THETIS LAKE
$73,500
OPEN SAT-SUN 2-4
559 PHELPS
(turn onto Bellamy off Trans-Canada)
3 Bedroom home in Thetis Heights where you can walk to the lake and 15 min. drive to downtown. FEATURES 3 B.R., L.R. with F.P. D.R., kitchen with eating bar, 1½ baths, 14x21 professionally finished rec. room with exclusive lighting and remote speakers. Plus a 10,300 sq. ft. lot. Make an offer.
PAT DOERKSEN
478-3432 478-8316
Century 21, Suburban Realty

$85,900
1738 FELTHAM RD.
SAT. 2 TO 4 P.M.
Lovely 2-year-old bungalow with 8' full basement. Close to Lambrick Park. 2-bedroom home has space for 2 more on lower level. Nicely treed lot. Call Herb Hodgson 382-3835, Len Thomas 384-9176, Douglas Hawkes Ltd. 384-7128.

JACK MEARS OAK BAY REALTY LTD.
2194 OAK BAY 598-3321
Where Trust Is The Basis Of All Business

OPEN HOUSE
4469 COTTONTREE LANE
SAT. 2-4 P.M.
Best buy in Broadmead — $135,000. Quality workmanship and imaginative planning are evident throughout this new 3-bedroom home set on an easy-care lot on a quiet street in Broadmead. There are two full bathrooms, one ensuite to the master bedroom, a family room with fireplace adjacent to the kitchen and a floor-to-ceiling fireplace in the gracious living room. A two-car garage and ground storage below.
JOYCE STYLES at 592-7405 or 598-3321.

OPEN HOUSE
1711 TAMPICO PLACE
SAT. 2-4 P.M.
This immaculate, 3-bedroom, family home is situated on a quiet cul-de-sac near schools and shopping centre and has a fine view of Mt. Douglas. Rec. room and family room with fireplace. 2 bathrooms, 2 sundecks, thermopane windows throughout, fully insulated. Kitchen has teak cabinets and large eating area. All reasonable offers considered, asking $109,900. MLS. JOHN BARNES at 598-3321 or 598-4243.

OPEN TO VIEW
SATURDAY 2:30-4:30
1523 SHASTA PLACE
(OFF ST. CHARLES)
A charming, modern, tudor-style, family home in a lovely setting being offered at $173,500. PETER NASH at 598-3321 or 592-7819.
Member Relocation Services Canada

A. E. LePAGE
WESTERN LTD. REALTOR

OPEN SAT. 1:30-3:30
2378 CADBORO BAY
Immaculate 2 BDR home in the Willows area close to shops, bus and sea. LR with FP and oak floor, leaded glass door to sep. DR, spacious kitchen. Downstairs is an excellent rec room, 3rd BDR and ample storage space. Windows are double-glazed, and there is a pretty garden. $87,500. EXCLUSIVE with BECKY LITTLE 477-4424.

OPEN SAT. 2-4
2077 RENNIE PL.
This new home in the Sidney area is priced $4,000 under comparable new homes in phase #2. Vaulted ceilings, thermo windows, electric heat. 3 BDR, full basement for future development. Call now. MLS. Now $69,-900. TED WEBB 477-7121 or 384-0815.

OPEN SAT. 2-4
18 AMBER PL.
Strata title detached home offers excellent accommodation. 3 BDR, LR, DR, laundry room. Two bathroom, FP in LR, w-w carpeting. MLS. $65,900. DAVID SHERMAN 595-7990 or DENNIS FERRILL 721-5340. Office 477-7121.

UNIQUE
3864 CEDAR HILL RD.
OPEN SAT. 3-5
Elevated position provides privacy and views to Mt. Baker. The plan is flexible to give the options of a 4-bedroom, family home with 2 full baths or separate living areas for children, in-laws or guests. Good entrance, double width stairway to living room with fireplace. Separate dining room breakfast area off kitchen. Good parking for recreation vehicle. Excellent mortgage of $57,000 at 10½ due 1983. Well priced at $114,000.
GEOFF JACKSON
592-0135 477-1841
BLOCK BROS. REALTY LTD.

OPEN HOUSE
SAT. 2-4:30
2051 HAMSHIRE
$87,000
Don't miss this opportunity to own a pleasant and sunny Oak Bay home offering 4 bedrooms, 1 bath, and some finished area down. Updated and insulated in 1973 for electric heat. The home is situated on a 50x150 lot, with small greenhouse. The kitchen is spacious with large sundeck off. Excellent potential for modernizing. Near all amenities.

OPEN HOUSE
SUN. 1:30-4 P.M.
1746 JEFFERSON
$128,500
This exciting contemporary home of 2400 sq ft. offers 3 bedrooms, 3 bathrooms, and is situated at the end of a cul-de-sac near the tennis courts at Lambrick Park. Special features include a Tudorized family room with fireplace, a spacious 17.6x10.6 reception room off the entry, a recreation room with wet bar and a 16x16 deck off the dining room. The garden is mature, easy care and fully fenced MLS.

LESLEE FARRELL
592-7246, or
388-5464, Pgr. 665

SEASPRAY PROPERTIES LTD./ REALTOR
595-3151

SINCE 1887
Pemberton Holmes Ltd.
1000 Gov't St 384 8124

OPEN HOUSE
Fri. 5-8 P.M.
Sat. 11 A.M.-2 P.M.
946 CLOVERDALE
$46,900
Must Be Sold
A NEAT, TWO-BEDROOM HOME WITH FULL BASEMENT. SEPARATE GARAGE. (LOT 106'x40' CORNER OF CALUMET AND CLOVERDALE). PLEASE CALL MILDRED STAPELLS 384-8124 (24 HRS.) MLS.

OPEN HOUSE
4339 CEDAR HILL RD.
SATURDAY 1:30-4
4-BDRM., FAMILY HOME IN MOUNT DOUGLS AREA. OWNER-BUILT HOME WITH MANY EXCELLENT FEATURES. A LOT OF HOUSE FOR ONLY $99,500. COME LET US SHOW IT TO YOU.
BOB KATZER
382-3092
DEL WILLIAMS
385-9855

UPDATED
4 BEDROOM
420 RAYNOR AVE.
Recently painted interior brightens this bungalow. Sunlight bounces from refinished hardwood floors. Kitchen has new sink and countertop. Three bedrooms on the main. 4th bedroom in basement. Duroid roof one year old. Located on large lot in convenient area. Sat.-Sun. 2:00-4:00 p.m.
THOMAS HUGHES
Residence 477-2506 Office 477-1841
BLOCK BROS. REALTY LTD.

THE ZIEGLERS
OPEN SAT., SUN.
2-4 P.M.
2493 CURRIE RD.
Character is often used to describe older homes with charm — but somehow it seems to be insufficient to describe the attributes of this home opposite Windsor Park in Oak Bay. Designed by Samuel McClure as a 3 bedroom cottage it shows all the ear marks of his style, fir floors, wooded sash bay windows, panelling in original shape, 2 fireplaces, one in the master beams and much, more. If you're looking for a home that just feels right — that has more than character and more than charm, drop by this weekend. $130,000.

OPEN SAT., SUN.
2-4 P.M.
453 OLIVER ST.
Overlooking Shoal Bay in one of Oak Bay's most delightful areas, sits this beautiful 3 or 4 bedroom, 2 bathroom character home in immaculate shape — wooden sash windows, hardwood floors, all are standard, as is the view. $198,000.
THE ZIEGLERS
592-1768, or
384-8075, Pgr. 310

SEASPRAY PROPERTIES LTD./ REALTOR
595-3151

Montreal Trust

OPEN HOUSE
SAT. 2-4
1892 PROSSER
CENTRAL SAANICH
Terrific home on extra large lot, most deceptive. MUST BE SEEN INSIDE. Offers 4 bdrms., 3 baths, family room with FP, rec. room. Ideal for teenage family. Approx. $58,-200 at 11.5% due Nov. '81 assumable mtge. Over 2400 sq. ft. living area. Double carport (extra parking). Offered at $89,900. MLS. Open pastoral views, close to recreational facilities. Vendor transferred. In attendance:
ALAN WESTGATE
386-2111 656-3423

OPEN HOUSE
3492 HENDERSON
SAT. 1:30-4
New MLS listing at $112,500. Great area near university. 3 bdrms., 2 baths, nice rec. room, good parking, lovely back yard! In attendance:
E. W. PROKOSCH
386-2111 477-2194

GORDON HEAD
SWIMMING POOL
SAT.—SUN. 2-4:30 P.M.
1904 SAN RAFAEL CRESCENT
(off Longview, off Feltham)
Well maintained 2400 sq. ft. family home, walking distance to UVic and all levels of schools. In line L.R. (fireplace) /D.R., with large sundeck overlooking 20'x36' concrete Jacuzzi Pool, surrounded by 1000 sq. ft. patios and screened for privacy with beautiful landscaping. 4 B.R.'s, 2½ baths, study, rec room, garage, greenhouse with solar heater. Offers on $125,000. By owner 477-1662. No agents.

LAKEHILL
OPEN HOUSE
Saturday & Sunday, 1:30-4pm. Three bedrooms on main, extra bedroom and family room in full basement. Large lot, offers to $78,000. 4055 Cedar Hill X Rd. (off Nicholson)
Prior viewing, 479-9680

GARDNER REALTY Ltd.
895 Fort St. 385-7744

OPEN HOUSE
SAT. 2-4
3509 HENDERSON
Move right in. Completely redone. 3 BRS, LR with rock FP, in-line DR, den or 4th BR, 1½ bathrooms all on the main floor. Oak floors throughout, double garage and ample parking for boat and motor home. Large level lot backs onto nature park. Realistically priced at $118,500. For viewing phone:
BILL WEISS
385-7744 598-8443

OPEN HOUSE
SAT. 2-4
1908 SAN FERNANDO
(GORDON HEAD)
Four bedrooms, large games room, den, 2 bathrooms feature this absolutely immaculate 12-year young home on a 70'x140' fully landscaped lot bordered with trees on a cul-de-sac. Sundeck at rear with carport at side. Excellent location, excellent value at $104,900. See you this Saturday.
CLIFF SALMOND
385-7744 477-3626

OPEN HOUSE
SATURDAY 2-4 P.M.
2667 EMPIRE ST.
BUILT IN THE CALIFORNIA MISSION STYLE, C. 1917, THIS IMPRESSIVE CHARACTER HOME OFFERS MANY FEATURES THAT MAKE VIEWING AN EXCITING POSSIBILITY. 4 BDRMS., 3 FIREPLACES, DARK FIR PANELLING AND BEAMED CEILINGS COMBINE WITH EXTENSIVE USE OF INTERIOR LEADED AND BEVELLED GLASS TO REFLECT A STYLE OF LONG AGO. WELL SUITED TO TODAY'S LIFE STYLES. TO ARRANGE A PRIVATE VIEWING OF THIS EXCLUSIVE LISTING CALL PETER KNOWLTON: 384-4080 (RES.) 383-2244 (BUS.)

OPEN DAILY
4-6 P.M.
267 WILDEWOOD
Fairfield Character
Must be sold by June 15th. Attractive 3-bdrm. (one down) full basement home. Dining rm. has fireplace and buffet. Living rm. has fireplace, beams and panelling. Yours for $74,900. Immediate possession. Exclusive with Tony Brogan. 388-6275, PGR. 2471.
REALTY WORLD — FAIRFIELD REALTY LTD. 383-2244.

COACH HOUSE REALTY LTD. 381-5255

SAT. & SUN.
1:30-4:00
1630 ROWAN STREET
(off Shelbourne)
A fine split level family home. 4 bedrooms 1½ baths, rec room, large kitchen with living room and dining room. Situated on a large lot close to schools and shopping. $87,900.
Tom Gardner
598-2192

MAGNIFICENT
SEA VIEWS
OPEN 1 to 3 SAT. & SUN.
AT 4936 CORDOVA BAY RD.
4 Bedrooms. 3 Bathrooms. Over ⅓ acre. Island Homes Realty Ltd., Shaun Lees 388-5929.

OPEN HOUSE
BY BUILDER. Friday, Saturday, Sunday, 2-4 pm. 4529 Rithetwood (off Emily Carr, Broadmead). No agents.

B.C. LAND AND INSURANCE AGENCY LTD.

Westwind Estates
Open House
Sat. 1-4
Your opportunity to view quality and comfort at its finest in these new 3 and 4-bedroom homes. Set on the gentle banks of a park and boardered by a beautiful stream abound with trout. Declining interest rates and a builder willing to carry a second mortgage make financing attractive on these homes priced between $126,000 and $131,500. Turn off Millstream on to Atkins Rd. then right on Westwind Drive. For private viewing please call:
Lori Wells
Res. 477-0895
Office 388-5555

Century 21
WESTERN HOMES LTD.
1037 Cloverdale 386-3494

OPEN HOUSE
SAT. JUNE 7 & SUN. JUNE 8
2-4 P.M.
4099 CEDAR HILL RD.
UNIQUENESS & QUALITY
A truly picturesque executive home with privacy and class. Relax on either of the stone patios or sundeck and enjoy the peaceful view. 3 or 4 bdrms, sunken living room 2 bathrooms and double garage. JIM SMITH 386-3494 (24 hrs).

OPEN HOUSE
419 POWELL ST.
2-5 P.M.
SATURDAY
Near Beacon Hill Park and Dallas Road. 3 BR updated character, with new plumbing, wiring, kitchen and extra insulation. Come and take a look with JAMES ANGUS 386-3494 (24 hrs).

WATERFRONT
8509 LOCHSIDE
NR. WADDLING DOG
SAT. 2-4
Be sure to see this desirable WATERFRONT property so uniquely designed and custom built to the highest quality and standard with over 3000 sq. ft. offering large rooms, 3 massive fireplaces plus Fisher stove in huge family room, dream kitchen and dining room to seat 12 with classic living room above reached by two staircases (one spiral). All main rooms superbly located to take full advantage of the ever changing ocean, island and mountain scene, with easy access to the beach for boating and walking pleasure. An excellent buy at reduced price of just $184,000.
Your hosts:
LEE WROBEL—
RANDY SMALL
British American Realty Ltd.
385-1431

OPEN HOUSE
1731 ORCAS PARK TERRACE
1:30 to 4:30 SAT. & SUN.
Four to five-bdrm, luxury home in Dean Park Estates. 3000 sq. ft. fully developed on four levels. Expensive drapes, the best of appliances, 3½ baths, sauna and vac system. Beautifully landscaped grounds. Aux. wood heating. Veg garden. First offering at $179,000. Your hosts — Orvillie White 592-7220, Humphrey Golby 592-6730.
HENDERSON REALTY LTD.
385-9741

Our classifieds produce quick action!

D F H
477-7291

D.F.H. Real Estate Ltd.
1559 McKENZIE AVE.

YOU ALL COME!
420 MONTCALM
SAT. 1:30-4
Brand new 1522 sq. ft. energy-efficient home. 2'x6' walls, R20 insulation walls, R28 insulation ceilings, heatilator fireplace, cedar-framed thermo-windows and comes with a new home warranty. All for $92,900. MLS. Call
Gary Davis Michael Newman
(Pgr. 234) 384-8075 (Pgr. 1617)
or 477-7291 Anytime

OPEN HOUSE
Lakehill
1098 Nicholson St.
Sat. 1:30-4, $73,900
This 1282 sq. ft., no-step RANCHER is in very popular area in Lakehill. Has a 60x145 lot with nice SECLUDED and fenced backyard. LR with cozy FP. 3 bedrms. and FAMILY RM. kitchen has laundry rm. oft. MLS.
JERRY MIREAU
477-7291 (Bus) 477-4070 (Res)

GORDON HEAD
5 BEDRMS.
Open Sat. 1:30-4:30
4258 THORNHILL CRES. — Off Shelbourne. 3 Years old, West Coast cedar, on a big view lot, nice neighbourhood, quiet street. All electric, loads of extra parking. $109,500. MLS 46363.
AL LEE
477-7291 (Bus) 477-8750 (Res)

the Permanent
For Sale
702 FORT ST. 382-9191
BOB HUGHES—MANAGER

OPEN SAT. 1-4
Immaculate older home situated on a quiet street offering 2 bedrooms on main, bright kitchen with pantry and comfortable family rm downstairs, beautiful back yard with 5 fruit trees and garden. Only $61,000. Located at 3370 Harriet Rd. MLS.
PAT O'BRIEN
382-9191 384-3774

OPEN SAT. 1-4
965 WOODHALL
Family home. 5 bedrooms. 3 bathrooms. Large lot and garden. MLS. Price $89,900.
FRANK SALE
382-9191 ANYTIME

the Permanent

PATTERSON CONSTRUCTION LTD
Office 386-6301 Eve. 656-1455

NEW HOMES
FROM $68,300
Quality construction, and architect designed. 3 bedrooms, 1½ bathrooms, 12% mortgages.

OPEN HOUSE
SAT. & SUN. 2-5 PM
Turn onto Glentana off Admirals South of Craigflower intersection.

---

250 HOUSES FOR SALE

Century 21
WESTERN HOMES LTD.
1037 Cloverdale 386-3494

NEW LISTING
One bedroom starter, delightfully renovated living area, on deep lot. Large dble garage wlh heavy wiring, suitable workshop. Contact LOTTIE AINSWORTH, 386-3494 (24 Hrs.) or pager 388-6275 # 2292

SEA VIEWS
ON THE
SAANICH PENINSULA
This family size home is situated on a ½ acre lot in the experimental farm area. 5 bdrms, rec room and den. All these features and more. Listed to sell quickly at $99,500. ML 45782. For an appointment to view this excellent buy call me ROGER FRAMPTON 386-3494 (24 hrs).

SINCE 1887
Pemberton Holmes Ltd.
1000 Gov't St 384-8124

$51,900
Bright and tidy, 2-BR, no-bsmt home on quiet street in Town & Country area. The lot is lovely with peach, apple, and plum trees, and a grape arbor. There's a garage, a separate tool shed, and lots of room for a garden. Southern exposure too! This home is well-insulated and has a full set of storm windows — heating costs are minimal. Brand new listing and an excellent buy. To view call
DENNIS L. JAMES
Bus. 384-8124 Res. 598-6014

GORDON HEAD
$91,500
Over 2200 sq ft of living area in this bright sunny home on a quiet cul—de—sac. 3—BRS up with separate 2-BR self contained basement suite. Large sundeck, separate dining room, and sunny kitchen with eating area. 477-8689.

250 HOUSES FOR SALE

A. E. LePAGE
WESTERN LTD. REALTOR

AFFORDABLE
ACCOMMODATION
Solid older home on large corner lot offering 3 BDR, double plumbing and hot water heat. Needs some T.L.C. but excellent value at $59,500. Call GORDON DOVEY 721-5049 or JOHN MACDONALD 384-9160. Office 477-7121.

SPACIOUS NEW LISTING
Over 2500 sq. ft. of finished accommodation in prime area of Gordon Head. Features include triple plumbing, balcony off master BDR, playroom, games room, rec room and 4th BDR down. Professionally finished and totally landscaped. Asking $129,500. Call GORDON DOVEY 721-5049 or JOHN MACDONALD 384-9160. Office 477-7121.

ALL STAR REALTY LTD
ROCKLAND STAR

Modern executive. Superior — central, prestigious, secluded and immaculate. Completely landscaped — easy care. Fantastic south-facing private sundeck and open patio. Bonus assumable mortgage. $53,600 at 10¼% to June 1982. Trades considered. $159,-900. For more information and to view, please call:
Off. 386-1255
GEORGE LEWIS 384-4338
TOM McCLUSKEY 595-5661

CONVENIENTLY-LOCATED home, (1300 sq.ft.) 7' basement, full dining room, living room, large kitchen, 40x146' lot, garden, good value at $65,000. Located in Fernwood area. 386-8390.

COACH HOUSE REALTY LTD. 381-5255

250 HOUSES FOR SALE

the Permanent
For Sale
3647 SHELBOURNE 477-0141
LARRY BROOKS—MANAGER

JUST LISTED
BEAUTIFUL SEA VIEWS. 3 BR family home, over 10,000 sq. ft. lot. Large family kitchen, some development in the basmt, shake roof, CP, a well constructed home in Prime Gordon Head. $132,500. EXCL. Call today.
477-0141 JACK HOWES 721-5100
HARVEY MERRITT
477-0141 652-9370

9¾% MORT. POSSIBLE
New construction. $75,000-$95,000. Call now!
477-0141 JACK HOWES 721-5100

NEW LISTING
COLWOOD
Just listed a charming and immaculate 2-yr.-old bungalow in mint condition offering 3 BR's, rec room, outdoor BBQ, dble. CP, beautifully landscaped and fully fenced back yard. Located near Dunsmuir Second. and Wishart Elem. schools. MLS. Asking $77,900.
WALLY MICHAELS
477-0141 477-4884
DAVE ROBERTS
477-0141 477-1317

NEW RANCHERS
$79,900. Under construction — one nearing completion but still time to choose your own carpet colours. No steps, 3-BR's, 1½ baths, heatilator FP, thermopane, dble. garage, near shopping in Central Saanich.
WALLY MICHAELS
477-0141 477-4884

TEN MILE POINT
BY OWNER
Excellent sea views and beach access. Modern 4 level split. $127,900 - early possession reduces price. 477-6367

250 HOUSES FOR SALE

Victoria Realty LTD.
386-3585

OPEN SAT. 2-4
108 CREASE AVE.
Well kept, no basement, 2 bdrms. Cozy living room with F.P. Kitchen with E.A., utility room, 3 appliances. Tidy lot, sep. garage. $51,900, good terms. Leo Van Dyk, 386-3585, res. 479-6264.

OPEN BEAMS
and CEDAR CEILINGS with floor-to-ceiling ROCK fireplace will make you fall in love at first sight with this better than new BI-LEVEL home just minutes from town. 4 bedrooms, 3 sets of plumbing, beautifully finished 20x13 rec room, separate laundry, workshop and storage. Deck over rear carport, offering territorial views. Completely fenced. Vendors must sell and have offered at below replacement cost of $92,500. MLS. FIRST TO VIEW — SHOULD BUY from Jack Kennish, 386-3585, res. 479-2166 or 652-9155.

Helmcken/Burnside
$47,900
Located in a quiet, residential area within walking distance of the new hospital is this bright and clean 2-bdrm, no basement, home, private fenced rear yard with fruit trees and ideal for a garden. Sep. garage and workshop area. Lge laundry, 100 amp service. MLS. For more info please call Doug Munro, 386-3585, res. 477-0718.

CENTRAL SAANICH
$92,900
Family home on ½ acre backing onto farmland with beautiful sea views. Main floor has 3 BR's, living room with fireplace, large attractive kitchen and dining area with patio. Rec room, 2 extra bedrooms, second bathroom in basement. Quiet cul-de-sac, close to school bus route. 652-4784, 384-8075 pager 1150.

250 HOUSES FOR SALE

BLOCK BROS.

IMMACULATE
HILLSIDE AREA
Recently renovated, 2-bedroom home close to shopping and transportation. Well-kept property with lane access and carport at rear. Great for retired couple or first home. Priced to sell at $55,000.
656-7117 Bill Mosher 656-5584

NEW SIDNEY
STRATA DUPLEX
Attractive semi-detached duplex located on a cul-de-sac close to waterfront and with some ocean view. This strata is currently being completed. 1000 sq. ft. to be finished each side on main. Fireplace down. To view please call:
656-7117 Bill Mosher 656-5584
652-4661 Dick Sparke 656-5584

ONE-LEVEL RANCHER
Close to water on quiet cul-de-sac, close to marinas. Three bedrooms, large living room with fireplace, well-landscaped property. Great for retired couple. Listed $70,800.
656-7117 Bill Mosher 656-5584

PRICE REDUCED
DEAN PARK ESTATES
Beautiful, large, 5-bdrm home with panoramic views over Gulf Islands. 1600 sq. ft. on main with extras, thermal windows, 2 fireplaces, 3 full bathrooms, large sundeck, quality carpeting and assumable mtge. $157,500, offers considered.
656-7117 Bill Mosher 656-5584

BUY THIS
Nearly new 3-bdr home, full basement, electric heat, etc. In Sidney, close to schools, shopping & waterfront. Open low rate mortgage available. No agents please. $70,900. 656-1772 or 656-6006, before 8am, after 6pm.

QUADRA & MCKENZIE
1-year old modern cedar front, 3-bedroom, in new cul—de—sac. Landscaping, money savers, plus a large assumeable 3-yr 10¼% mortgage. Price and possession negotiable. $100,000. Principals only. 479-9592.

250 HOUSES FOR SALE

BROWN BROS. on LANSHARD
"People Helping People"

1710 FELTHAM RD.
Move Right In
On a large 120'x156' lot in popular Gordon Head. 2 bdrm Tudor, stucco, no-step home, well screened by shrubs and trees. Large living and dining rooms, wall-to-wall carpet. Nice cab. electric kitchen, 4-pce. vanity bath. Large cement patio and sep. studio/workshop. Exc. $87,500.
CEC PEARCE 658-1050

TO CLOSE AN
ESTATE
$49,500
Offers are invited on this small, 2-bedroom home with full high basement. Call:
DOUG LAWSON 595-2486
or 385-8771 (anytime)

OAK BAY GEM
In a setting of lush green lawns and mature shrubbery, surrounded by other fine properties, this spacious split level reidence offers more than 2,100 sq. ft., including 4 Bedrms. and 3 Bathrooms. Ideally planned for the growing young professinal family, within easy reach for Uplands Elementary of UVic. Built in 1966 of quality materials and now offered at less than replacement cost, for $139,000. MLS. Open for guided tour Saturday only at 1:30. See you at 3559 Kelsey Pl. off Henderson at Frederick Norris. Appointments please with:
TED KAY 385-4086
JIM MASSEY 385-8226
or 385-8771 (anytime)

Direct From Builder
In Colwood comtemp. - split level. Large LR & DR, family size kitchen, thermopane windows, fireplace. 5 yr. warranty. Building lots available, excellent locations. Ph. KEN MILLAR 478-1721 or 384-8075 Pager 519 anytime
RIDLEY BROS. DEVELOPMENT CO. LTD.

250 HOUSES FOR SALE

JUST LISTED
2730 Asquith
11% FINANCING
Situated on a 50x130 fully landscaped lot, this cosy 3-bedroom (2 up, 1 down) bungalow is conveniently located at 2730 Asquith St. L-shaped living room-dining room featuring brick fireplace, oak floors and built-ins. Recent interior repainting, gutters and insulation very reasonable heating bills. New Exclusive. $68,900.
Murray K. Lawson
592-2912
Or
Park Pacific Inv. 383-4124

BLOCK BROS.

See Our Weekly BESTSELLERS CATALOGUE

COLWOOD
FAMILY HOME
627 KELLY RD.
Bungalow, 1300 sq. ft., 4 bdrms, 1½ bathrooms, over-size kitchen with adjacent, large, family room. Good location next to shopping and schools. Asking $65,000.
PHILIP BROOKS
474-2420 (res.) 478-5561 (off.)

INVESTMENT PLUS
Triplex in excellent condition with ideal owners suite, 2 or 3 bedrooms, garage/workshop, storage, on ground floor. Financing approx. $60,000 carried by other tenants. Immediate occupancy. $89,000. 386-0807 eves.

FAIRFIELD, BY OWNER, 28 year old house, approximately 1400 square feet on main floor, private bachelor suite downstairs. Must sell. Owner has to move back east. For more details phone after 5pm, please call 382-7027

250 HOUSES FOR SALE

ROCKLAND
VIEWS
$259,000
Built in 1912 with a location near Government House which offers dramatic water, mountain and city views. This large home offers over 7000 sq. ft. of accommodation on 3 levels with 7 bedrooms all with ensuite plumbing. In total there are some 20 rooms and 8 bathrooms with gracious areas for living and entertaining. At present the owners are operating the upper floor as a guest home. One may continue this use or revert to single family. A well priced EXCLUSIVE at $259,000.
RANDY SMALL
LEE WROBEL
388-6275 pagers 2283; 2285
British American Realty Ltd.
385-1431

PATTERSON CONSTRUCTION LTD
Office 386-6301 Eve. 656-1455

OPEN HOUSE DAILY
2-6 P.M.
Choice of over 20 homes remaining priced from $68,300. 3 beds, 1½ baths.
Bordering on park close to all amenities. 12% mortgages to 90% of purchase price.
Turn onto Glentana from Admirals south of Craigflower intersection.

OAK BAY
UPLAND BORDER
BEAUTIFUL BURDICK AVE
One look and you're certain to fall in love with this charming, 2-3 bdrm, 2 bath character home. Quiet peaceful surroundings, near Upland Park/ocean. Beautifully landscaped. Large LR with FP, DR separated by French doors, leaded windows, Lg bright kitchen, 3rd bdrm or rec room down plus laundry in partially developed bsmt. $124,900 with $64,700, 11½% assumable mortgage due 1984. To view 592-2631. No Agents.

250 HOUSES FOR SALE

the Permanent
For Sale
702 FORT ST. 382-9191
BOB HUGHES—MANAGER

INVEST
In this old 2 BR cottage near the new proposed shopping centre. Situated on a large lot with 89.7 ft. frontage and total sq. ft. of 7884. Full price $43,900. MLS.
RUSS McDOWELL
382-9191 382-7930

LARGE FAMILY
HOME
Lakehill area. 2200 sq. ft. 5 bedrooms, 3 bathrooms, family rm. Fenced lot, vegetable garden. Top residential area. Price $89,900. MLS.
FRANK SALE
382-9191 ANYTIME

NEW LISTING
Charming 2 bedroom home on large lot with room for expansion. Services updated plus appliances included. Price $56,900. MLS.
FRANK SALE

CHARACTER HOME
4 bedrooms, separate dining rm, full basement, large lot, fruit trees and garden. Price $67,500. MLS.
FRANK SALE
382-9191 ANYTIME

the Permanent

BEAUTIFUL
BROADMEAD
WITH WATER
VIEW
Below replacement and below assessed actual value at $184,-000. Will accept realistically priced equity in other Real Estate or a good boat as part of price. Call Stan Stuart 595-0601 or 592-2407. MLS.
MARGETTS & GOWER
OAK BAY PROPERTIES LTD.

250 HOUSES FOR SALE

Royal Trust

OPEN HOUSE

9935 BESSREDGE PL.
SUNDAY 2-4 P.M.

Retire or start in sunny Sidney close to all conveniences. This 3-bedroon no-step home features insulated doors, thermo windows and minimum maintenance. For your convenience there is a large utility room off the spacious kitchen. Priced at only $61,900. MLS. Don't hesitate, for prior viewing of this near-new home call for an appointment now.
477-0191 LEONA BRICE 598-3580

NEW LISTING
$149,500

Less than 2 years old 3-bedroom West Coast contemporary in High Gordon Head. Good views of water and mountains. Some of the many features of this home are floor-to-ceiling rock fireplace and beamed ceiling in living room. Separate dining room, family room off kitchen, gallery over living, 3 sundecks plus patio, shake roof, cedar siding, double garage. Assumable $84,000 Mtg. at 11%. A unique home in a select area. Exclusive with
GALE CHRISTENSON
477-0191 477-7047

ACTION! ACTION! ACTION!

is what my Vendor wants so drive by 944 Woodhall and then call and see inside. You'll be pleased with all 5 bedrooms — you'll be thrilled with the big rooms and you'll like the private den and of course the setting is great — close to schools, shopping and transportation. Offers on $164,500.
477-0191 JOAN FRASER 479-6663

FAIRFIELD

What else need I say about the area except this 3-bedroom bungalow is situated on a lovely corner lot close to Norfolk House. You'll like the layout — with the living and dining room across the front and yes there is further development in the lower level. $97,000.
477-0191 JOAN FRASER 479-6663

IT'S ALL HERE

Everything you need in a family home. This spacious home of 2300 sq. ft. living area offers 3 bedrooms, 3 baths and is situated on a quiet cul-de-sac. Special features — family-rec room with fireplace, sauna off 3rd bathroom, large sound proofed workshop with heavy duty wiring, plus bright sewing room. Priced to sell at $106,500.
477-0191 JUDIE NOWIK 477-2115

DESIGNED FOR LIVING

and created to enjoy. There is plenty of space for the family who moves in to this 4-bedroom, 3-bathroom residence. The bright kitchen with eating area will please Mom, so will the separate laundry room. Dad will appreciate having his own work area. Entertain your friends in the living room with dining area off. Impressive cedar vaulted ceiling with open beams plus an attractive rock faced fireplace. Separate laundry room down plus a large recreation room. This home features attractive wall coverings and could be YOUR PRIDE AND JOY for only $92,500. MLS. For an appointment to view call
477-0191 LEONA BRICE 598-3580

GORDON HEAD

Beautiful Spanish bungalow. This home offers everything you could wish for. 11 beautiful rooms, plus 3 baths with vanity, 3 fireplaces, intercom. Tape deck AM-FM. Wet bar and many other amenities. View the Olympics from the dining or living room. Phone me for a viewing $159,900. Remember Royal Trust sells a home every 30 minutes.
EARL REYNOLDS
477-0191 477-0007

NEW LISTING

2-bedroom bungalow. Full basement, fenced garden. Neat and clean. Ideal starter or retirement. $54,000.

INVEST NOW

3-bedroom home with in-law suite. Upper presently rented, 1-bedroom lower vacant. Quiet street. Mortgage of $26,000 at 11% #245 p.m. due Dec./83 is assumable. Would will assist financing, all reasonable offers will be considered. $67,900.
DON SINGLEHURST
477-0191 477-9990

SIDE BY SIDE

Strata duplex in the Goldstream area. Almost new, quality construction, 3 bedrooms, 1½ baths, large living room and each side priced at only $52,000. MLS.
477-0191 ROB FRASER 595-7505

DELUXE GORDON HEAD CONTEMPORARY

Rarely do you see such a superb home as this. Less than a year old and immaculate. 2 storey—4 bedrooms and 2 baths up. All very large. Main floor offers quiently elegant living room, sep. dining room, den, large kitchen and family room, laundry, powder room, sauna and showers. Double garage. Sprinkler system. Close to all schools, university, bus. On cul-de-sac. Good investment. $180,000.
JEANNIE DEWHURST 658-8980, MABLE BAKER 477-6125 or 384-8001, 477-0191.

LARGE FAMILY HOME CLOSE TO UNIVERSITY

Seldom does a home with so many outstanding features come on the market. Attractive living and dining room with floor to ceiling heatilator fireplace. Deluxe kitchen with adjoining family room with 2nd heatilator fireplace plus 2 pce. powder room complete the main floor. Upstairs 4 large bedrooms, master has 3 pce. ensuite plus a 5 pce. bath. Full high basement ready for future development. Double adjoining garage will accommodation oversize vehicle. All this plus $40,000 mtge. at 11% due in '84. Priced to sell quickly at $129,900.
MRS. MARILYN WOODWARD
477-2722 or 384-8001

GORDON HEAD
$119,900

Two years old, three-bedroom home with family room off kitchen. 1360 sq. ft. on main with elec. heat, double windows and superior finishing. Assumable existing $61,400 at 10¼% due Oct. '83. Call:
OLE KNUDSEN
479-2764 or 384-8001

COUNTRY LIVING

Brand new split level 3-bedroom, 2 bath. Living room with fireplace, separate dining room. Family room — carport. 97x200 lot. A real beauty.
PETER TERVEER 479-1588
AL MATTEO
477-5120 or 384-8001

DOWNTOWN CONDO

In heart of city. Just listed. 1-bedroom with a den. Living room, dining room. Excellent views from balcony. Top notch value.
PETER TERVEER 479-1588
AL MATTEO
477-5120 or 384-8001

3-BEDROOM TOWNHOUSE

In Gordon Head. $65,900. Exclusive with
LEN TAYLOR
382-9485 or 384-8001

250 HOUSES FOR SALE

Royal Trust

IF YOU'RE BUYING INTENTIONS ARE GOOD, HERE'S A GOOD SELECTION OF EXCITING HOMES TO DISCUSS NOW WITH JEANNIE DEWHURST.

1) Face The View! From every room except laundry and bath. Virtually new with very good features important to today's lifestyle. 4 bedrooms. $259,000.

2) University Heights. Mature—About 14 years. Established yard with bearing fruit trees. Garage. Excellent open plan — 3 bedrooms up. 2nd full bath down. Existing 10¼% financing. $89,500.

3) Big and Beautiful. Brick home with Mansard roof. 6 bedrooms. Swimming pool on lower level. $245,000.

4) Better Than New! This 3-bedroom plus split-level is light, bright and welcoming from the first moment you walk in the door. Easy living at $143,000.

5) Spectacular Seaview! You'll go a long way before you find any more panoramic view than this — enjoyable from all major rooms. 2 full living levels. Sauna. Jacuzzi. $248,000.

6) English Tudor. Authenticity evident here. Built in 1974, but cleverly finished and beamed to appear mellow and aged. 3 good sized rooms up plus sitting room, den on main. $149,000.

7) Great Home! Great Area! Close to all schools and university! Large split-level and unusually large rooms. 3 bedrooms up, 4th down. Hardwood living and dining room, double garage. Flat lot. $180,000.

8) Near Mt. Douglas. Contemporary style home with vaulted ceiling, family room off colorful kitchen, 3 bedrooms up. Fruit trees. $115,000.

9) Broadmead! New! Contractor's residence. About 1700 sq. ft. 3 bedrooms. Large master with ensuite shower. Only $129,000. Must be sold.

10) Looking for the unusual. Call to see this cedar contemporary, impossible to describe in short space. Floor-to-ceiling windows — thermo of course! Four bedrooms total. $135,000.

11) Must Be Seen! Good drive by and even more impressive inside. Master with full ensuite way from other bedrooms. Beautiful working kitchen with in-line family room and sunny patio. Absolutely spotless. $172,000.

12) Woodland contemporary! 2-storey custom residence featuring the latest in architectural design on lovely property approx. ¾ acre. Cosy family room off deluxe kitchen. Den or office also on main. 3 bedrooms up. $185,000.

FOR FULL INFORMATION CALL JEANNIE DEWHURST 658-8980 or 384-8001.

SxS DUPLEX NEAR THE SEA

In Esquimalt. 2 Bdrms each side. $92,900. Exclusive with
LEN TAYLOR
382-9485 or 384-8001

LANSDOWNE SLOPE!!

Recently listed and just reduced. A fast sale and early possession is required on this excellent 4-bedroom family home. Features include — plaster finish construction and cove ceilings, with hardwood throughout the main. Dining is in-line with living room and the kitchen has laundry and eating area adjoining. The home is really spacious and bright and offers nice views of the Olympics on a clear day. The property is mature, well-landscaped and peacefully quiet. But, best of all, this home is a good buy in a market that is going by-by. Call me and see it today. $99,500.
GARY WILLIAMS
384-8001 (on pager)

AREA CEDAR HILL GOLF COURSE

This attractive 4-bedroom (2 up, 2 down) family home has been much loved over the years. All the conveniences of city living yet surrounded by a gorgeous ½ acre garden paradise. Sit back and watch the beauty unfold this Spring from your own sheltered sundeck. Spacious LR with fireplace and in-line dining. Cheerful kitchen with EA. Loads of storage, auxiliary wood burner, greenhouse and garden shed. A truly comfortable home designed for family living. Price $92,500. New MLS.
JACK WITHAR
388-6275 #2606 or 384-8001

DRIVE BY 119 CADILLAC

Cosy, no step, 2-bedroom bungalow. On level easy care lot. Vendor transferred. So must be sold. New MLS. Asking $47,900.
JESSIE McGRATH
479-3982 or 384-8001

3231 ALBION ST.
$77,000

Drive by and if you can see the potential here give me a call for viewing the interior. 3 BRS on main and 2 down. Full bathroom on main and 2-pce. down. Spacious lot is 55-ft.x158-ft.
CONNIE REYNOLDS
384-8001 or 479-0007

MAXIMUM SECLUSION 10 VERDANT ACRES

EXCITING CUSTOM HOME with many quality features such as sculptured windows by the renowned Mary Filer, large library, music room, conservatory. 3 BRS, full ensuite and dressing room off master bedroom, formal dining room, lovely combination of cathedral ceilings and old brick in LR. Views from every window. Good garden area, small stable, chicken house and run plus accommodation for large dog. The well on the property has 1500 gal. holding capacity. List price $215,000. MLS 46219. Contact
JENNIE DEWHURST 658-8980 or CONNIE REYNOLDS 479-0007 or 384-8001 for further details and apt. to view.

250 HOUSES FOR SALE

D F H
477-7291

D.F.H. Real Estate Ltd.
1550 McKENZIE AVE.

SIDNEY NEW LISTING

Neat, 3 bedrm. home with privacy guaranteed for the back garden backs onto the natural Brethour Park. Garden and home show the vendors care and pay attention to details. Good family home — good area. For viewing or information, please call now. $76,500. MLS.
TRICIA PARKER
477-7291 Anytime

FAIRFIELD
★ $95,000 ★

Close to Oak Bay, this 3 bedrm. family home has just been listed. Solid construction, plastered walls and coved ceilings and oak floors. Full basement with rec. rm, ½ bath and drive-in grage on a family-sized lot. Put your redecorating ideas to work. Open to offers. Call today. New MLS.
ALAN PETERSEN
477-7291 384-8075 (Pgr. 750)

Rare Opportunity

ESQUIMALT FARM HOUSE
BE A PART OF HISTORY!
GINGERBREAD and CHARM are waiting for you. Do you have what it takes to redecorate this 3 bedrm. home? The wiring, furnace, and some of the plumbing have been updated. There is lots of storage space in the bsmt. Open to offers on $58,000. New MLS. Call
ALAN PETERSEN
477-7291 384-8075 (Pgr. 750)

METCHOSIN MODERN FAMILY HOME!
$53,900

This cosy 3 bedrm. charmer is ideally situated in an area of well-built homes and widely-paved streets. Bright and airy throughout, it offers a country atmosphere at an affordable price (thanks to strata-fitting) — just $8,900 down, assume an existing 1st mtge. of $45,000 at 10%, due Jan. 1/83 and it's yours!
MICHAEL MORRISON
477-7291 384-8075 (Pgr. 1228)

10-MILE POINT CONTEMPORARY POOL

Luxury living at its finest. Superb architectural design for this 4-bedrm. home on one level. High private location offering part-natural part-landscaping with choice shrubs and tropical plantings. Lavish use of glass, rock and cedar. Main living area opens onto large and aggregate deck and 18x32 heated pool. Gracious living and dining rms. Spacious family rm. Separate bedrm. wing. Extra rooms include TV rm., den, hobby rm. and music rm. This refreshingly exciting home is offered at $350,000. New MLS.
PHIL WARREN
477-7291 (Bus.) 658-5411 (Res.)

TUDOR CORDOVA BAY

If you want authentic tudor, look no further. Absolutely charming 6-bedrm, 2-storey Elizabethan tudor on a quiet cul-de-sac in Cordova Bay. Spacious ground-floor offers character living rm. with inglenook fireplace, formal dining rm. (your choice of intimate or banquet-size), a spacious family rm. for all your antiques. This character home is probably the best tudor on the market. New MLS at $195,000.
PHIL WARREN
477-7291 (Bus.) 658-5411 (Res.)

University Under Construction
$107,000

There's still time to PICK your colours in this new 3 bedrm. plus DEN home within WALKING distance of the university. Features include THERMO windows, HEATILATOR FP, 3-PIECE ensuite off master bedrm. and electric heat. Another QUALITY home by G. Stevenson Construction. To view plans, call
HEATHER WILDE
477-7291 (Bus.) 477-5929 (Res.)

SIDNEY SPLIT 3 LEVELS 3 BEDROOMS SWIMMING POOL

8-Year-Old home with excellent family accommodation at a very AFFORDABLE PRICE OF $76,500. MLS. To view or further information, call
TRICIA PARKER
477-7291 Any time

CEDAR HILL NEAR K-MART
$49,900

This 2-BR no basement home is a good starter. Needs some T.L.C. but all the goodies are there. L.R. has heatilator F.P. plus wood burning parlor stove. D.R. off the kitchen. To view call SHANE BEFURT 479-0010 or at CASTLE PROPERTIES LTD. 386-6164.

Cedric Steele Realty Ltd.
388-6258

DEAN PARK FANTASTIC SEAVIEWS

4 or 5 bedrooms, 3 bathrooms, formal dining orom, high vaulted cedar ceilings, rumpus room, 3 sundecks etc. Asking $189,500. Will consider your trade. Call GERRY FINNIGAN 388-6258 or 656-5876 MLS.

GORDON HEAD

Quiet cul—de-sac, sea glimpses, just minutes from beach, park, school, shopping and rec centre. Beautiful treed ¼-acre lot, gracious 3-bedroom family home. Large living room-dining room with slate fireplace, big bright kitchen, 3-bathrooms including 4-piece en suite and main, lovely rec room with built—in sewing and storage wall, double carport, large sundeck, basement with workshop area. $121,900. Drive by 4477 Annette Pl off Longacre, then call 477-5461 for appointment to view. No agents please.

TWO BEDROOM BUNGALOW, full basement, nice garden, fenced backyard, in a good location. Phone 595-4539.

SIDNEY

Small one bedroom home, newly decorated. 2287 Malaview. $32,900. 652-1831.

TWO BEDROOM WITH BASEment, large kitchen, laundry room off kitchen, $49,500. Good investment area. 652-4826.

FOR SALE BY OWNER, LINdal cedar home, excellent sea views, 1 acre. $96,500. 642-5694. No agents.

ALL STAR REALTY LTD

TWO BEDROOM ESQUIMALT
$38,900

Excellent location at rear of Rec Centre at 1135 Lyall Street. Needs cleaning and fixing. Zoned duplex. For further info please call:
Jim West
Off. 386-1255 Res. 595-4094

EXCELLENT FAMILY HOME

This is a well constructed family home with 3 BR and a nice large LR with an attached DR. The property measures 76x231. The fridge, range and washer & dryer are included. This home is one you should see. $87,900. M.L.S.
GARY PEDDLE
384-8075 Pg. 223
HUGH MUNRO
658-5536
Northern Pacific Realty Ltd.
479-1687

250 HOUSES FOR SALE

BOORMAN'S
612 Fort St.
386-7521
2045 Cadboro Bay Rd.
595-1535
BICO
BOORMAN INVESTMENT CO. LTD.

RUSTIC SECLUSION METCHOSIN — 1 ACRE

Absolutely delightful character A-frame situated beautifully on a private acre very close to the beach. Just over 900 sq. ft., it offers perfect living space for two — the warmth of natural wood, the extremely functional plan, and the immaculate condition make this home very special. Many features and extras — call for complete details. MLS. 46369 $88,500.
J. PETER DUECK
Bus. 386-7521 Res. 479-9909
GAIL WEINBERG
Bus. 595-1535 Res. 598-0267

IMPRESSIVE RESIDENCE

of best quality, elegant decor, prestige neighbourhood in Gordon Head. Built 2 years ago to stringent owner's specifications. 4 bedrooms, 3 bathrooms, balcony, huge sundeck, lovely kitchen with nicest oak cabinets. Tile roof, top grade thermo windows, fully finished grounds, level basement. Close to all level of schools and many more attractive features you will be glad to have. $167,500. MLS. 46385.
OLGA ZACHARY
Off. 595-1535 Res. 592-2265

VERY SPECIAL FANTASTIC VIEWS LEGAL IN-LAW SUITE

1390 sq. ft. with 3-bedroom main floor. Sundeck, view from every window, 600 sq. ft. in-law suite, with fireplace, own entrance, view and separate meters. Ample parking. Only $94,500. Elk Lake area.
OLGA ZACHARY
Off. 595-1535 Res. 592-2265

SOUTH OAK BAY CHARACTER & TRADITION

is the theme to this fine, 1½-storey, 3-bedroom residence situated on a picturesque treed and garden lot. The main level boasts of foyer with open staircase, entertainment-size living room with fireplace, separate dining room, family kitchen with sunporch and a family den with another fireplace, plus a full basement. Asking $143,750. View this EXCLUSIVELY WITH:
GORDON ADAMS
Res. 592-1353 Bus. 595-1535

READY FOR OCCUPATION

A delightful three bedroom home well proportioned over 1300 sq. ft. on the main floor. Southern aspect, 1½ baths, separate dining room, large kitchen, two sundecks. Basement foyer entrance with parquet floor and additional den or bedroom at this level. Room to expand for family room and full bathroom. Two carports and LANDSCAPED LOT. MLS 45680. Phone for appointment to view:
VIVIENNE GENT 595-1535

1911 WAS A GOOD YEAR

Homes built in 1911 have stood the test of time particularly if well cared for. This character home in Fairfield has been. The recent utilization of the attic for a studio/bedroom has only added to its charm. Well insulated, new wiring, new plumbing and modern kitchen. 10½% mortgage available to May/83. Price $97,500. Call for appointment to view 595-1535 JOHN JENKINS or 388-5464 Pager 582.

NEW MLS LISTING CUSTOM HOME 3123 GLEN LAKE RD.
$85,000

First time on the market, a comfortable, extremely well planned family home, loaded with custom features and in absolutely spotless condition. Custom built five years ago for its present owners. It has been lovingly maintained and improved and is virtually better than new. 1800 sq. ft. finished, includes a 17'8x12'9 living room, separate 10'9x9'1 dining room with huge 20'x18'6 sundeck and a cosy 18'x14'6 den with fireplace and a dream kitchen with eating area and built in range top, oven and dishwasher. There are currently 4 bedrooms and 2 baths with an unfinished 5th bedroom for the large family. All this on a large secluded landscaped property for $88,500. Do you think I'm exagerating? Does it sound too good to be true? Seeing is believing. It is certaily too good to miss. Call now:
J. PETER DUECK
386-7521 479-9909

THE ZIEGLERS

ONE ACRE ESQUIMALT WATERFRONT

Located off a no through street in a quiet forgotton area of a much under-rated locale of Victoria, is this beautifully secluded and manicured setting for a rustic but formal log home. 3 bdrms., 3 bathrms., super kitchen with acorn fireplace, large formal DR, with extensive rock work as well as interior and exterior ponds and patio have all been meticulously maintained since it was first built. A unique home, a unique location: — a life style! $250,000.

WATER VIEW ARBUTUS AREA

Once in a lifetime opportunity to purchase a contemporary home built with particular attention to detail. A West Coast contemporary design, built for the current owner in 1977. It features a huge loft master bedroom with 5 Pc. ensuite accessible from the large LR a with FP by a circular staircase. Formal dining room, excellent kitchen with eating area, den with Franklin FP, sewing room and 4 pce. bath. All with thermo picture windows overlooking the ocean. Downstairs find a large family room with FP, 4 pce. bath, 3 BR;s, workshop and laundry room. All in all, over 3000 sq ft. $285,000.

SOUTH OAK BAY BEACH DRIVE

Sitting on two 50x200 ft. lots, overlooking Shoal Bay and the Olympics is this super 1300 sq. ft. 2 BR home prime for development. The home itself is in great shape being completely updated in 1979, but the exciting feature is the potential in the lot. $225,000. Exclusive with the Zieglers.

THE ZIEGLERS
592-1768, or
384-8075, Pgr. 310

SEASPRAY PROPERTIES LTD./ REALTOR
595-3151

NORTH SHORNCLIFFE BEAUTY
$119,000

This 4-bedrm. home has approx. 1800 sq. ft. finished LR with FP and Parquet hardwood floors, nice DR and large kitchen with EA. Sliding doors lead to large sundeck and a nice private backyard. Family room down, is professionally done with wet bar and W/W carpet. Just listed, to view call SHANE BEFURT 386-6164 or 479-0010. CASTLE PROPERTIES LTD. MLS.

250 HOUSES FOR SALE

National Trust Realtor
Hillside Mall 595-2121
3440 Douglas 382-8101

4 BDRM CHARACTER HOME

In immaculate condition. All updated on a super lot close to Oak Bay Rec Centre. Vendor says sell, so to view and make your offer on $78,500. Call:
A. J. "Andy" Anderson
595-2121 388-6275 pgr. 401

1146 Caledonia

Located next to park, this older 3-bdrm family home includes oak floors and full insulation thermo windows, the lower level is roughed in ready for self contained in-law suite. NEW 200 AMP service. Plenty of parking. Asking $62,500. ML 45015.
LARRY LINEHAM
Off. 595-2121 Home: 595-0134

PANORAMIC VIEW

of the Gorge Vale Golf Course from the full width sundeck. Seven years old and situated on a high 80x185 foot lot in the Rockheights area. 2 levels, 2 bathrooms, 2 bedrooms, 2 floor-to-ceiling rock fireplaces. 3rd bathroom and 4th bedroom both roughed in. Double garage. Offered at $109,500. MLS.
LARRY LINEHAM
Off: 595-2121 Home: 595-0134

ROYAL OAK

3 bedrooms, living room, dining room, laundry room off kitchen, full basement over 1400 sq. ft. of living area. Hot water heat, large 65x195 lot, backing onto a farm. ML 46014. Asking $69,900.
LARRY LINEHAM
Off: 595-2121 Home: 595-0134

LOW DOWN
$50,000 to $60,000

A few homes left in this price range in Victoria area. Some have good mortgaging already and may be assumed. Most have basements and 2 or 3 bedrooms. 2-sold-size lots close to everything. For more info please call HAL BARBER, 382-8101 or res. 385-4995.

LOTS—LOTS—LOTS

Newly available. 2 fine lots in Glanford area. 1st is over 10,000 sq. ft. overlooking everything at $40,000. 2nd lot is over 7,000 sq. ft. with good view at $39,000. Fully serviced. For more details phone HAL BARBER, 382-8101 or res. 385-4995.

OPEN HOUSE
2-4 SAT.-SUN.
3400 ROLSTON

LARGE 2-BEDROOM BUNGALOW IN DESIRABLE AREA OF WEST SAANICH. 3RD BEDROOM IN FULL BASEMENT PLUS REC ROOM (IN FINISHING STAGE) AND DRIVE-IN GARAGE. SET ON BIG 70X160 FT. LOT. MLS #45828. ART EVANS IN ATTENDANCE, 382-8101 OR RES. 386-0276.

OPEN HOUSE
SUNNY METCHOSIN
Sat. 1:30-4 p.m.
846 Pears Rd.

Turn right at Golf Course, to end of Pears Rd. 2 acres. Barn for two horses. Lovely all BRICK Home over 2500 sq. ft. 3 bdrms up and one down in developed bsmt. 3 bathrooms, 2 fireplaces. Nicely treed lot with privacy. Owner transferred and must sell NOW. Asking $118,000. New MLS. BILL LEWIS, 478-5818 res. or 382-8101 off.

Southern Exposure View Royal

On large landscaped lot...4-bedroom family home, 1½ baths, dining room, fireplace. Convenient to schools, parks, beach and hospital. Price reduced $3,000 to $75,500. ML.
ERNEST WILLDEN 383-0640
NATIONAL TRUST 595-2121

Terrific Location Colwood ½ Duplex Tudor!
Only $57,500

522 Brough Pic. (off Whishart) That's right just $57,500 you get 4 Bdrms. 1½ Baths, spacious liv. rm. din. rm. lrg. kitc. super laun. and util. WELL KEPT Nestled amonst fine homes. No-Thru Strt. COLWOOD ELEM. a min. away. Vendor transferred June 15 Possession Poss! Call:
CHUCK FARRAR
388-5464 PGR 576
CENTURY 21
SUBURBAN RLTY?
(1978 LTD.)

LEGAL DUPLEX

Central Location. Must be seen to believe. Two self contained units, completely renovated, with all new wiring and plumbing, plus kitchen and laundry appliances. Main floor, spacious entry, bedroom with his and her closets, refinished fir panelled den, living room with fireplace, large bay window, big kitchen with plenty of cupboard space and pantry, two 3-piece baths. Airy second floor, two bedrooms, master bedroom with view, through french doors to sundeck, Living room with skylight, efficient cedar kitchen, sunny bathroom with ceramic tiles. All architectural details and workmanship consistent throughout by professionals. Viewed by appointment with owner, 595-3096. $95,000 firm.

SEASPRAY PROPERTIES LTD./ REALTOR

1911 QUADRA ST. 386-3124
1175 NEWPORT 595-3151
1677 POPLAR 477-7131

OPEN HOUSE
SAT: 1:30-4:00 P.M.
3798 ROWLAND AVE.

—3 bedrooms
—full basement
—ready for development
—$73,900.
MUST BE SOLD!!
BRIAN MARTIN 386-3124

B.C. LAND AND INSURANCE AGENCY LTD.

SPICK & SPAN
$54,900

Appealing to the eye as well as the pocketbook. 2 bdrms., living rm. with floor to ceiling fireplace, sep. dining rm. with breakfast nook off. Part bsmt. Freshly decorated throughout. 66x136 ft. lot with fruit trees. Quick possession possible. To view call:
478-5588 Shirley Wilde 478-2459

BY OWNER

3 bedroom house, full basement, large fenced lot, greenhouse, large sundeck, lots of parking, quiet cul-de-sac. $94,500. 652-5788.

250 HOUSES FOR SALE

Century 21
MAYFAIR REALTY
Mayfair Centre
386-2955

NEW MLS MARIGOLD AREA

See this sparkling beauty on a quiet street and large well kept lot. 16x13 LR with fireplace. Cheerful, roomy kitchen with lots of cupboards and counter space. Bright DR overlooking a picturesque back yard with trees, flower and vegetable garden. Two tastefully decorated bedrooms with possible third in finished basement. Spacious rec room, laundry room and storage area. 12x24 sundeck. One and one-half baths. MLS. Asking $82,500. LEIGHTON NOBLE, 386-2955 or 388-6275, Pager 789.

TWO NEW HOMES

UVIC — Three BR tudor with 3 washrooms, sunken LR with beamed ceilings and old brick FP. Separate DR, large family room, two sundecks. Ready about June 30. $97,900. (New MLS.)
MT. DOUG — Three BR tudor, 3 washrooms, sunken LR, large DR, family room (with Franklin stove) off kitchen. Double garage. Still time to choose colours, carpets, etc. Among expensive homes. $119,000. Exclusive. GEORGE WALL, 386-2955, 477-0548; PETER SYKES, 386-2955, 382-3216.

SUPER STARTER

Colville Road across from Golf Course. 2-BR home on super garden lot. All re-done October 1979. Spic and span. Full price $49,500. MLS. Assumable 10% morgage. PETER SYKES, 386-2955 or 382-3216.

BRENTWOOD

5-yr.-old 3-BR home with bonus 2-BR in-law suite. Superb quality. Lovely pastoral views. Extra parking. Total 2000 sq. ft. finished. Full price $97,000. Exclusive. PETER SYKES, 386-2955 or 382-3216.

NEW LISTING

Cheerful 2-bedroom home in the Marigold area. Carpeting is fresh and new, has brick hearth and energy saving stove in living room. Kitchen is bright and comfortable with eating area and under all a full height basement with 1 or 2 extra rooms for bedrooms, sewing room, etc. Garage is presently being used as a work shop. Lot has fruit trees, a garden plot and an interesting rock forming a natural patio screen. Call to view this lovely property. MARION BRADSHAW, 386-2955 or 477-4125. MLS. $71,000.

$59,500

If the above Marigold area is not for you then perhaps a feeling of "free and easy country" in Langford. 2 bedrooms, one large good-sized living room, lots of cupboards in the ample kitchen and good storage throughout the house. Covered patio and a greenhouse (heated and plumbed) plus two other garden sheds and a lot 52x168 all contribute to the gardener's delight. This could be the starter or retirement home for you. MARION BRADSHAW, 386-2955 or 477-4125. Exclusive, courtesy to realtors.

8 YRS. OLD WITH VIEW

On popular Triangle Mountain. Nice three bedroom, 1½ bath, full basement home with view of downtown Victoria and glimpses of sea. For quick sale, asking only $65,500. Would consider trading down to a Langford townhouse. Act quickly on this. The price is right. Call GEORGE WALL, 386-2955, 477-0548; LEIGHTON NOBLE, 386-2955 or 388-6275, Pager 789.

BLOCK BB BROS.

See Our Weekly CATALOGUE OF HOMES

OPEN HOUSE
4504 DUART RD.
SAT. & SUN. 7 & 8
2 - 4 P.M.

Vendor transferred so we must sell this home in a prime area of Gordon Head. Beautiful corner lot, 3 bdrms., sunken family roon, L-shaped living and dining room. Good assumable mortgage. Asking $92,500. Call us any time.
MARYANN WALDMANN
386-3231 598-0265
SYLVIA SHEPPARD 478-9745

OPEN HOUSE SAT. 1-4
2795 FOUL BAY RD.

With the timeless charm and deportment so characteristic of many ageless houses of Oak Bay, this home awaits another family. A well-appointed 3-bdrm. home featuring glossy white oak floors and full bsmt. $84,500.
ROSA SIEGENTHALER
386-3231 478-8788

JUST A GEM
$58,500

Older home lucky enough to have had renovations throughout plus two full bathrooms, three large bedrooms, fenced yard, a pleasure to view. MLS 46578.
386-3231 JOHN ADDICOTT at Block Bros.

CALL ME ANYTIME

Everybody has special needs when it comes to housing and that's important. Should you require convenience to transportation, other public facilities nearby, a home you can be comfortable and happy with, space to enlarge upon your particular hobbies, separate dining room and classy home design, ask about this house priced at $84,500.
R. & S. FUKUSHIMA
386-3231 598-5245

SO GOOD TO BE HOME

Sometimes after a long day's work your busy schedule just doesn't leave much room for home maintenance. CONDOMINIUM living can solve this problem for you. Inquire about either of these two comfortable suites: 1. One bdrm., 2nd storey for $29,500 or 2. Two bdrm. 4th floor corner suite with views of ocean. $39,500.
R. & S. FUKUSHIMA
386-3231 598-5245

SIDNEY CONTEMPORARY
$76,900

Located in a modern subdivision of similar quality homes. 3 Spacious bdrms. and full bsmt. Attractive rock and cedar exterior facade to the home. 10.5% Mortgage of $47,000 due Dec. 1983. Immediate possession.
ROB FUKUSHIMA
386-3231 598-5245
LYLE FRASER 656-6198

3 BEDROOMED FAMILY

house with rec-room and workshop garage on quiet no through road in Esquimalt. South facing, sea and mountain views. Walking distance to recreation center. Good sized garden. $62,000. 382-4053.

BY OWNER 5 YEAR OLD 3 bedroom, electric heat, 2 full baths, insulated garage, $82,500. 652-5556

FAIRFIELD REALTY LTD.
Call the Fairfield Specialists
1295 FAIRFIELD RD. 383-2244

250 HOUSES FOR SALE

Castle PROPERTIES LTD.

Open House
1505 Laurel Lane
Sat., 1:30-4 p.m.

One-year-old Colonial style, 2-storey home, custom built, 3 or 4-bdrm, living-dining room with bay window. Family room off kitchen with heatilator fireplace. Extensive use of teak flooring. 2 Bathrooms, huge master bedroom with walk-in closet and sauna. Central skylight and many more features. $148,900. FREDDY STARKE in attendance or 386-6164 or 595-1175.

Open House
617 Catherine St.

See it Fri. or Sat., 2-4:30 PM. Compact 2-bdrm — basement home. A must to see at $67,500. LOUISE WILDERMUTH, 477-6307.

Prospect Lake Area
327 Wray Road

.83 of an acre of property with seclusion. This is an older type of home in good condition, hot water heating, plumbing, wiring recently renewed. Consists of living rm, 2 bdrms, family rm, modern kitchen with large eating area with built-in oven and range and dishwasher. Full price $76,900. Call HAROLD WARE, 386-6164 office or 385-1580 res. CASTLE PROPERTIES LTD.

High In The Oaks

Executive type home with secluded park-like rear yard. 3 bedrooms, large LR, feature fireplace, family-size dining room and kitchen, both open to large, carpeted sundeck with southern exposure and natures own serenity. Lower level has professionally planned and built entertainment sized family room with wet bar, 3-piece bath, extra bedroom. Utility room leads to enclosed carport. Quiet dead end street close to schools, church, shopping. Only $119,000. IRENE DALZIEL, 477-6380 or 386-6164.

GET GET AWAY

Escape from city pressure to this beautiful Metchosin home retreat, just under four acres of gentle slope with full width view of ocean and mountains. One 2-bedroom executive type rancher plus a two-bedroom character guest cottage. Fruit trees? You name it, plums, apples, peaches, etc. Viewing a must for this rare opportunity. Only $155,000, call PAUL PETERSON, 384-2835 or CASTLE PROPERTIES LTD. 386-6164.

SIDNEY BRAND NEW!!
$65,900

That's right, only $65,900 for this new three-bedroom rancher. Living room with fireplace, four-piece bath and laundry room. Buy now and choose your own carpet colour. For more info and apts. to view this exclusive, call BOB KOHLRUSS, 656-0085 or 386-6164.

INVESTMENT! 2 ACRES
$79,900

Don't miss this exciting property with a good country home, plus one lot ready to subdivide. Plus existing zoning to subdivide four more.
Hurry, call MIKE SWEENEY IS SERVICE, 388-5050 or 386-6164 CASTLE PROPERTIES LTD.

WHITTOME'S

DEEP COVE AREA
3 BEDROOMS MAIN
FULL HIGH BSMT.
BRICK CONSTRUCTION
MANY EXTRA FEATURES
SITUATED ON 1.01 ACRES
ASKING $127,900
388-4271 Jack Swanston 592-6338
ML 46593

GORDON HEAD

See this charming, 6-yr.-old colonial in A-1 condition offering space, comfort and quality. Approx. 2,100 sq. ft. plus basement. 4 bdrms, 2½ baths, 2 FP's, family rm and laundry off lge. gourmet kitchen with informal dining area plus sep. dining rm, 20x14 living rm, carpets thruout. Patio, fenced lot. It's a beauty. Gordon Head. $125,000. ML.
388-4271 Ross Bracken 477-0029

SEA VIEWS

Over 1,900 sq. ft. of gracious living with super views, a sea-lovers's paradise. 6 yrs. old, 3-4 bdrms, 2½ baths, 2 FP's, cedar lined family rm, bit-in eating area in kitchen designed to take advantage of the views. Dble carport with huge sundeck, shake roof, dble windows, etc. $110,000. ML.
388-4271 Ross Bracken 477-0029

PRICE REDUCED

Who says prices are going up? This 700 sq. ft., basement home now only $43,900. It's cute as a button inside. LR looks onto playfield — Mt. Tolmie. Bdrm, good kit, pantry, lge. bath, deep lot. Jubilee. ML.
388-4271 Mr. Douglas 598-3926
388-4271 Mr. Wilkinson 384-3944

LANSDOWNE ST. MICHAELS
$76,500

CALL ME QUICK! I'M BETTING THIS SELLS TODAY. WITH $35,000 DOWN, OWNER WILL CARRY. LIVING ROOM WITH BRICK FIREPLACE. BRIGHT KITCHEN WITH EATING AREA. 2 BEDROOMS. ALL BROADLOOM OVER HARDWOOD. FULL HIGH BASEMENT WITH REC ROOM. WELL KEPT PRIVATE BACK YARD. POSSESSION SEPT. 1. EXCL.
388-4271 BOB JOHNSON 592-3573

HILLTOP HAVEN

Now you can buy this 2-bedroom home sitting high above the surrounding homes with view of the country side. Close to all conveniences and with future development possibilities. Out-of-town vendors say sell. Call now to view. Asking price of $57,500. MLS.
C. L. (Buzz) Fraser
388-4271 479-1424

METCHOSIN 3 BEDROOMS
$55,000

NOW YOU CAN BUY THIS 3-BEDROOM STRATA DUPLEX WHICH IS IN SPOTLESS CONDITION AND SITUATED ON A NO-THROUGH STREET. SAFE FOR THE CHILDREN, CLOSE TO SCHOOLS AND PRICED FOR A QUICK SALE. MLS. PHONE FOR DETAILS:
C. L. (BUZZ) FRASER
388-4271 479-1424

SIDNEY 2 BEDROOM

Huge lot, trees, fully fenced, garage-workshop. 11% CMHC mortgage. Open house 1-3 Monday to Friday, 1:30-4 Saturday and Sunday. 9982 Fifth St. $59,900. 386-8138

PANORAMIC VIEW

Of sea, islands and mountains, on Cordova Bay Ridge. Prestige home, immaculate throughout, fully landscaped, 2525 sq.ft. of living area. Many features. By owner. $194,000. 658-8051.

250 HOUSES FOR SALE

HENDERSON REALTY LTD.
385-9741

VIC WEST
$48,900

1400 sq. ft. of living area, including 3 huge bedrooms, living room with fireplace, dining room and part basement. This home needs a little fixing but the 13,000 sq. ft. l

250 HOUSES FOR SALE

DUNSMUIR 388-7868

WATERFRONT

Modern, (8 years built) 3 Bedroom, 3 bathroom home on 1.3 ACRES of spectacular WATERFRONT — 170 feet FRONTAGE — offering full privacy. This home features impressive Entrance, 20x16 Living Room — Dining room — Modern Kitchen with Built-in Oven and deluxe Range. 13x18 Den with Fireplace. Large Sundeck. Rumpus room with Fireplace — workshop — 3 car garage and small Greenhouse. A most attractive setting and very easy care home. Realistically priced at $259,000.

BY APPOINTMENT ONLY
A. Klenman 388-7868

9 HOLES BEFORE DINNER?

Convenient, Charmer, close to Cedar Hill Golf Course. Only 5 years old and well kept. A 3-BR home just waiting for YOU! New MLS. Asking $94,900. For further information call:
Leo Piger 388-7868 or
Bing Richards 388-5464 Pgr. 732.

PAC-WEST

INTERNATIONAL REAL ESTATE BROKERS INC.
388-6161

OPEN HOUSE
SAT. 1:30-4:00
$89,500

Come see this EXCELLENT FAMILY HOME located on a quiet cul-de-sac in Central Saanich. Bright and spacious throughout, it offers 1186 sq. ft. of living space on the main plus a developed lower level. Features include living rm. with F.P. 4 bedrooms — master with 3-pce. ensuite, two more 4-pce. baths, large rec. rm. and a closed-in double garage. There is also an extra concrete pad for the R.V. and boat. BONUS — an existing 1st. mtg. of $59,500 at 11¼% due May '82 to qualified purchaser. The address is 7229 Sea Mount Close (take East Saanich Rd. cut off from highway, left on Stelly's X Rd., left on Seabrook, left on Sea Mount Pl. and left onto Sea Mount Close). DON'T MISS THIS ONE! MLS. For private viewing phone Terry Eden or Sharleen Eden. 388-6161.

JACK MEARS
OAK BAY REALTY LTD.

2194 OAK BAY 598-3321

Where Trust Is
The Basis Of All Business

A CHARMING MODERN TUDOR STYLE RESIDENCE

Built nine years ago this home is set in a lovely garden and is located on a quiet Rockland cul-de-sac. Four bedrooms, three bathrooms, living room with bay window; separate dining room, well planned kitchen with family room (fireplace) opening onto a sundeck; a cosy den, bedroom or playroom in basement. Featuring beams, leaded windows, wainscoting, and tasteful quality decorating. This fine home is being offered at $173,500. By PETER NASH at 592-7819 or 598-3321.

Member
Relocaton Services Canada

BY OWNER
COLWOOD AREA

1560 + sq. ft. split level, well built family home. Situated on large fully landscaped lot. Close to schools and shopping, 3 large bedrooms, 2 bathrooms, bright homley kitchen. Rec. room with bar. Workshop or possible family room. Completely redecorated and carpeted. $79,900. For appointment to view call 478-2731. No agents please.

BRENTWOOD BAY
$66,400
Assume 10¼% Mortgage

Almost new beautifully decorated 3 bdrm. no step bungalow. Bright sunny country kitchen, lr with fp, 4 pce. bath, seperate laundry room. Fenced backyard with workshop, quiet cul-de-sac, 1 block from water. To view anytime call 652-5736.

FOR SALE BY OWNER. Immaculate 2 plus 1 bedroom bungalow which has a fireplace in living room and in kitchen. Other features of this decorated home include a glass sunroom, almost new carpets, 2 bathrooms, and a beautifully finished rec room. Nothing to do but unpack. Ideally located on a very quiet dead-end street near Town & Country Shopping Centre. 727-2953, 384-6996

OLDER 3 BEDROOM HOME on large treed 200' lot. Close to good schools, shopping and buses. Newly redecorated, includes living room with fireplace, dining room, master bedroom with dressing room, 2 bedrooms and playroom upstairs, full basement. Quiet area, ideal for young family. A must to view. 384-6509, 3252 Wicklow Street. $80,000. No agents.

TWO BEDROOM HOUSE IN IMmaculate condition needing no work. Bright kitchen with adjoining sundeck, living room with wall-to-wall carpet and floor to ceiling slate fireplace, full basement with drive-in garage, laundry room and rumpus room with bar. Roof and gutters 2½ years old, large well kept fully fenced yard. Situated on 2 bus routes and close to schools. $74,900. 479-8604.

4-BR. HOME
10% MORTGAGE

$47,000.00 assumable, due in 1983. Spotless bungalow with 3 BR and bath on main, 1 BR, bath and family room down. 70'x150' lot — quiet street — Colwood area. Owner transferred, quick possession, $72,900.00. Call Hans Hegen — H. Hegen Realty 595-2131 (Res. 477-3227).

MacLeod & Associates
REALTY WORLD

GORDON HEAD
12% MORTGAGE

30 new homes in the exclusive development from $111,500. Open house daily 2-5 p.m. Drive out Shelbourne and turn right on Robinwood. For more information call 384-1101 or 477-0838.
TOD HACKETT

CEDAR HILL RD — $78,000
Spacious family house, 4 bedrooms, full basement, stucco exterior, unbelievable inside, large assumable mortgage at 11¼% until 1982. No agents. 595-1667.

BY OWNER. 6-YEAR OLD split level. Gordon Head area. $99,500. 477-8941.

PRIVATE, JUBILEE HOSPITAL area, large lovely 3 bedroom home, 1833 Newton St.

250 HOUSES FOR SALE

NEIGHBORHOOD LANDMARK

Cul-de-sac at
1382 Esquimalt Rd.
Opposite St. Paul's
Anglican Church

Many admiring eyes have been turned on this handsome house. Built with the solid workmanship of the 1890s and converted to duplex in the 1960s, it has many more years of gracious living and/or income to offer. Well landscaped. Clean and tasteful throughout. Lower unit: LR with FP, 2 generous BDs (sunroom off one), kitchen and bath. Upper unit: 2 BDs, LR, kitchen and bath, all enhanced by wrap-around balcony.
Open to view Sat., 12:30-3:30 or for appt. anytime, call
MARILYN DRENGSON
598-1854
KNOWLES REALTY LTD. 384-8101

GREAT VALUE HERE!
OPEN HOUSE
FRI. 5-7:00
AND SAT. 11-3:00
850 FLEMING ST.
GORGE VALE AREA

LGE. 16'x26' WORKSHOP. PRICE REDUCED TO $57,900 AND STILL OPEN TO OFFERS. If you are in this price range, you won't find a better buy. It is basically an 800 sq. ft. house with 1,230 sq. ft. in the lower area; where there is a lge. family room with Franklin stove (which lowers heating costs), third BR, utility room and huge workshop. Located on quiet street, borders Lampson Park, lighted municipal tennis courts close by, close to schools, transportation, shopping. Needs some minor painting outside. For prior viewing call Hugh Yerex 479-8169 or 592-2407.
MARGETTS & GOWER
OAK BAY PROPERTIES LTD.

P.R. BROWN
AND SONS LTD.

"The People to See"

GORGE—CRAIGFLOWER

Spacious 3 bedroom home with separate living and dining rooms. One full bathroom and 2 half bathrooms. Carpeted Rec. Room with a fireplace downstairs. Sundeck. Double windows for heating comfort. On a quiet no through street. Offered at $84,500.
JOHN EVANS
385-3435 477-4452
P.R. BROWN & SONS LTD.

SWINERTON'S
REALTY WORLD®
ESQUIMALT

TRADITION

Reduced to $57,000

Solid, early 1900 home, suitable for restoration, redevelopment or ? Full Basement, oil hot water heat, nice lot, dandy location. Near shopping, park, bus, school. BOB CARTER, 598-6143 or 385-2481.
SWINERTON'S REALTY WORLD, 385-2481

COLWOOD LAKE ESTATES

Immaculate home, fully finished up and down, with beautiful in-ground swimming pool. $88,900. New MLS. Don't miss it, call:
Rob Angus 474-2703
Ocean City Realty 381-2233

Subdividable detached 1 acre improved building site plus 3 acres with cottage rented. 3 bedroom older house, live in while building. $106,000. 4116 Sooke Road. No realtors.

WESTMONT
REALTY 1980 LTD. 388-4434

4 BDRMS
$65,000

Fenced yard with fruit trees, patio. Family room with bar, medium kitchen, plus assumable $44,000 mortgage at 11¾%. PADDY MCPEAKE, 743-5385 or off. 382-8101.
National Trust (Douglas)

★ 9¾% MORTGAGE ★
$71,900, COLWOOD
2056 SOOKE RD.
(Near Colwood elem. school)
Brand new 3-bdrm, full bsmt, quality built.
Call Chuck Farrar, 388-5464, pgr 576.
Century 21 Suburban Realty, 478-8316.

UPPER GORDON HEAD
Situated on a super garden lot surrounded by many Arbutus trees. This 4 bedroom family home does need your personal inspection. Offering many needed family features in a truly ideal loction. Excellent 1st mortgage at 10% due December 1980, $114,500. Please call 721-3339.

$84,900 — CENTRAL SAANICH
Drive by 6421 Anndon Rd. (Turn north on Rudolph off Tanner). 8-yr.-old 3-bedroom home on nice high treed lot. Rec. room with fireplace, two bathrooms.
Douglas Hawkes Ltd. 384-7128
Herb Hodgson 382-3835
Len Thomas 384-9176

CRAIGFLOWER, ASSUMEable 11% mortgage, 3-bedroom bungalow. Fireplace. Large lot. Redecorated. $59,900. By owner. Appointment only, after 5pm, 477-2365.

NEAR PORTAGE INLET - $70,000. A Charming 3 bedroom home waiting for you. W/W carpeting, fireplace in beamed living room, carport with large yard, just 5 years old. 388-4135

BY OWNER THETIS Heights, 5 years old. 4 bedrooms, 2½ baths, 2 fireplaces, 2 sundecks, carport, lots of parking, large fenced lot. Make me an offer on $75,900. 478-0491.

ONE OWNER FAMILY HOME, 3 bedrooms plus. $74,500. Fridge, stove, and drapes included. Drive by 1661 McRae Avenue, Sears area. 477-2548

2-BEDROOM HOUSE WITH separate garage, no basement. Asking $39,950. Drive by 54 Cadillac Ave then call owners at 383-8642 or 479-8144.

FAST SALE REQUIRED
Large family home, excellent Mt. Doug area, 4227 Cedar Glen Road. Asking $128,500. Phone 477-4877.

HOUSE ONLY, 4 BEDROOM, 2 storey, stucco exterior, no basement in Sidney. Must be moved. Offers accepted to June 20th, 1980. 656-5544 or 656-1425.

3 BEDROOM, 1188 SQ. FT., house on 83'x145' lot, 5 fruit trees and garden plot, house in immaculate condition. 656-6278 after 6pm for appointment.

$56,900, 4 BEDROOMS, 1800 SQ. ft., ½ acre, Sooke, Good price, D. Butterfield, J. Monkhouse, Northern Pacific Realty Ltd., 479-1687. M.L.S.

$42,500, 2 BEDROOMS, 1100 SQ. ft. Sooke, it's worth it. D. Butterfield, J. Monkhouse, Northern Pacific Realty Ltd., 479-1687, M.L.S.

253 COUNTRY HOMES and PROPERTIES

P.R. BROWN
AND SONS LTD.

"The People to See"

OPEN HOUSE
SAT. 1:30 to 4 P.M.
6894 SPRINGSIDE PLACE

Brentwood area — Brand new 2 bedrm. full basement home, over 1400 sq. ft. Luxury living area.
—Master B.R. has 3 pc. bath, sep. walkin clothes closet with van. dressing cab.
—10'x15' sunken L.R. with F/P.
—10'x12' D.R., sundeck for B.B.Q.
—Custom cab. kitchen with sep. E.A.
—Utility rm. for W/D with extra cupboards.
—DBLE. attached carport.
Asking $89,500. M.L.S.
385-3435 AL VICKERS 652-2257

BRENTWOOD FAMILY—EXECUTIVE

Quality materials and workmanship are noted in this executive family home with everything for carefree living on approx. ½ acre close to marinas, schools and shops.
—3 bedrms. (master 3 pc. ensuite).
—Entertainment size living rm. and dining rm. with large sundeck.
—Kitchen with dishwasher and E.A.
—22'x24' family rm. with F/P, wet bar, 2 pc. bath and balcony.
—DBLE. attached garage:
—Many extra features included, plus intercom, indirect lighting, dble. glazed windows.
Asking $122,500. EXCLUSIVE.
385-3435 AL VICKERS 652-2257

BRENTWOOD SXS DUPLEX

Immaculate, quality built on a 100'x140' lot with glimpses of the Bay, ½ block to marina. Ea. side contains 2 BR's, large livingrm., dining rm., kitchen with E.A., 4 pc. bath. OOM heat and carports. Price $117,500. EXCLUSIVE
385-3435 AL VICKERS 652-2257
P. R. BROWN & SONS LTD.

BROWN ROS on LANSHARD

"People Helping People"

6 ACRES

Yes! 6 level cleared acres with beautiful views in Central Saanich, plus a 4 bedroom, two-storey, full basement character house. 30 stall barn, riding ring, tack room, separate corals, a really thriving horse boarding business and only $179,500, asking price. MLS. 44759. For more details call:
JIM MASSEY 385-8226
or 385-8771 (anytime)

BAZAN BAY AREA OPEN HOUSE

2-5 P.M.
Fri.-Sat.-Sun.
8533 Moxon Terrace
(off Amity)

Many ideas will come to you when you view this comfortable, solid, older, 3-bedroom home. The property is most desirable, with the near acre having an access from Aldous, providing another possible ½-acre lot — both having good water views. Live in the older home while you build the home of your dreams. Exclusive. Courtesy to all Realtors.

Bill Ratcliffe 656-4517
Gordon Hulme Ltd. 656-1154

SAANICH PENINSULA

For sale by owner. An ideal family home on over ½ acre of shrubs, fruit trees, lawns and natural woods. Unrivalled view of sea and Gulf Islands, sailboats, etc. Situated close to new recreation centre, airport, and ferries. Irreplaceable wood panelled 27' living room with feature built ins and fireplace. 4 bedrooms, 2 full bathrooms, family room, games room and bar. Hot water heating system. Tarmack driveway. 2 car garage and carport. Ample parking for cars, boat and/or trailer. Bonus: own water supply from 2 wells. Asking price $129,500. To view phone 656-4046

RUSTIC CHARM AND QUIET BEAUTY

Delightful and superbly-crafted, large, log home on lovely, quiet and private 5.72-acre retreat. Quality feature pegged oak flooring, full wall rock fireplace, built-in barbeque and yellow cedar cabinets in bright, country kitchen. Very pleasant acreage with outbuildings, large clearings for gardening or animals. $145,000.
DAVE VOGELGESANG
477-1841 388-5464
Office PGR # 760
BLOCK BROS. REALTY LTD.

SECLUSION
Southern Exposure

Complete seclusion from the road on this almost one acre (.99 Acre) lot, yet pleasant pastoral views to the south from the modern two bedroom home. Large deck, good sized kitchen. Fireplace in living room. Lots of room for development in full high basement, in Saanich within the 7½ mile circle. Asking $95,000.
479-1667 Ron Kerfoot 652-2594
J. H. Whittome & Co. Ltd.

HIGHLANDS

Lovely rancher with over 2,000 sq. ft. on 7.6 acres in the Highland area. The yard area is beautifully terraced with fountains and fish ponds for effect. The property itself is mainly treed, and is in an area where some sub-division can take place, if you like. Clean air and a very desirable three bedroom home, this is it $149,000. Call.
388-4434 DAVE TAYLOR 384-2718
WESTMONT REALTY (1980) LTD.

METCHOSIN PAIR

Two very different properties offered, one is two acres with a spacious modern home with pastoral views, priced at $96,900, the other is also a spacious modern home on 5 acres, priced at $109,900. For more information or an appointment to view call CHRIS GREIG, 386-6164, CASTLE PROPERTIES LTD. or 386-1296 res.

2 ACRES—DEEP COVE LUXURY HOME

- 2414 sq. ft. southern exposure
- economical hot water heat
- thermopane windows & screens
- central heatilator fireplace
- Jennair stove and dishwasher
- orchard
- horses?

Many extras, must be seen
10¼% mortgage to Sept. 83
Sacrifice—Leaving Island
$169,000 656-3692

SAANICHTON

12 ACRES of country charm with a large, character home, hundreds of apple trees and a beautiful, western exposure. Excellent holding property. Priced at $225,000. Colin Munro, 652-9155 or 652-3383, 386-3585. Victoria Realty Ltd.

COUNTRY HOME ON SOOKE River Rd. Quiet, 4 bedroom home, 1.32 acres prime growing land with fruit trees, barn, creek, excellent for animals. A rare property. Full price $67,500. 478-8112 anytime. Courtesy to realtors.

253 COUNTRY HOMES and PROPERTIES

★ OPEN HOUSE ★
Fri. and Sat., 1:30-4 p.m.
8502 Bexley Terrace
(Off Amity)
Peninsula Seaview Home

Quality home on a ½ acre landscaped lot overlooking Mt. Baker and James Island. Finished on both levels; features to satisfy the most discriminating buyer. For prior viewing, call me today.
CAROL LAWSON 656-0018

Knowles
The HOME Team.
384-8101

SAANICH PENINSULA PROPERTIES LTD.
2354 Beacon Ave., Sidney
656-4000

256 WATERFRONT PROPERTIES

THREE UNIQUE WATERFRONTS

LANDSEND ROAD — An acre of treed parkland provides total seclusion for the 1972 custom-built, 3-BR, 2-bathroom bungalow overlooking Satellite Channel. Delightfully informal design with FPs in both the living room and the large, family room in the full basement. ML $159,000.
CORDOVA BAY — 3600 sq. ft. finished providing 5 bedrooms, 3 baths, large kitchen, separate dining room, 43' rec room, 2 FPs. Electric heat. Thermopane. Excellent, quality family home. Easy access to sandy beach. Exclusive. $235,000.
SASEENOS — Imaginative design with extensive use of wood and glass. 2 year old, 3-bedroom, split-level, electric heat home on easy-care waterfront lot. Magnificent views from most rooms and full sundeck over the Sooke basin. Now offered at $134,900. MLS.
BILL REMPLE
658-5794 477-1841
BLOCK BROS. REALTY LTD.

WATERFRONT
OPEN HOUSE
SAT. and SUN., 2-4
3026 LEIGH RD.

Watch the ducks from your living room in this 1500 sq. ft. 3 bdrm, 1½ bath, house. Older but updated large lot offers privacy, fully landscaped with garden shed. Dock and storage shed at waters edge. Good swimming and canoeing (no power boats). Located on Langford Lake. Buy now and enjoy the summer. ASKING $87,500.
MAXWELL TRACY
Pager 388-5464 # 764
WAYNE BUTTERFIELD
382-8101
National Trust (Douglas)

OPEN HOUSE
728 MARK LANE
SAT., 2-4 p.m.

Enjoy the magnificent views from this exceptional West Coast contemporary home situated on 144 ft. of waterfront in an exclusive Brentwood area. Over 2850 sq. ft. of executive living space, including sauna, Jacuzzi, built in va, thermo pane windows and more. Also boathouse and workshop. Possible lot subdivision. MLS. Offered at $169,000. For prior viewing and further information call
477-0191 BABE JETKO 721-3851
Royal Trust

FANTASTIC SPLIT LEVEL

This 3 bedroom home was designed especially to fit the easy care lot and to full advantage of the sea and mountain views. The outside is done in pressure treated cedar and clever and artistic use has been made of wood inside. Large windows and skylights (thermopane) make it bright and light. Huge fireplace, built in dishwasher and vacuum system. Easy access to the beach. Asking $134,900.
479-1667 Ron Kerfoot 652-2594
J.H. Whittome & Co. Ltd.

WATERFRONT
Over 260 ft. of ocean frontage with gentle slope to walk on beach. A view of Ladysmith Harbour. Comfortable non-basement home with 1332 sq. ft. floor area, 2 brs, F.P. in L.R. with w.w. carpet. Large kitchen & dining area, room off the utility which could be a 3rd bedroom. A/O hot water heating. Double carport, workshop & storage shed, boat house and paved driveway. Full price $130,000. CALL J.H. WHITTOME & CO., LIMITED, CHEMAINUS, NEIL PACK 246-3231 or 246-9813.

OFFERS ON $1.9 MILLION asking price are invited on the pruchase of the former KER ESTATE, loated on nine beautiful waterfront acres near the University of Victoria.
Two outstnading residences, several service-buildings, well maintained grounds Zoned largely RS-18, some RS-20, may be subdivided subject to approval. Inquiries:
THE ZIEGLERS
592-1768, or
384-8075, Pgr. 310
Seaspray Properties Ltd.
595-3151

WATERFRONT BOATHOUSE

2 year old 2864 sq. ft. home. 4 bedrooms, 3 baths, one with Jacuzzi and sauna room. Beautiful view living room with vaulted ceilings and loft. 1 acre loft with possible future subdivision. $169,000. MLS.
JIM DONNELLY
477-0191 477-8855
Royal Trust

WATERFRONT

West Coast Vancouver Island. Five acre lots on private island in Barkley Sound. Virgin timber, salmon fishing, close to National Park. Complete privacy, up to 500' waterfront. Write or call Diversified Holdings, Ste. 402-1204 Wharf St., Victoria, B.C. V8W1T8. 388-9181.

532 FT. WATERFRONT
10 ACRES

10 Acres on Finlayson Arm with drilled well and building site, also possibly free moorage for your boat. To view call PADDY MCPEAKE, 743-5385 or office 382-8101.
National Trust (Douglas)

SHAWNIGAN LAKE
½ acre, 100' waterfront, year around cabin, secluded. $107,500. No Agents. For appointment phone 743-4896.

WANTED, WATERFRONT Deep Cove S/SW exposure. Condition unimportant. Reasonable. 595-3472.

WATERFRONT YOUBOU ,6 acre, 100' water frontage, nicely treed, double garage and well on property. $45,000. 383-8529

VICTORIA WATERFRONT PROPERTIES INC.
388-4477

BAMFIELD. WATERFRONT 1 bedroom cabin. A perfect retreat. 112-725-3726

½ ACRE SERVICED WATER front property. Lighthouse view (Bowser). 112-338-5873.

WILLIS PT. WATERFRONT. $165,000. 652-2008, 656-6112.

258 CONDOMINIUMS

WANTED

2 bdrm corner condo in Adult Oriented bldg. Ensuite laundry. Near Dallas Rd. 656-2586.

BY OWNER, CLEAN 1 BEDroom in quiet well kept building. Close to bus, stores, University. With swimming pool, swirl and sauna. $36,900. 477-0043.

BY OWNER, BRIGHT 1 BEDroom condominium on Hillside near Cook, stove, fridge, washer and dryer, $34,500. 721-3314.

258 CONDOMINIUMS

P.R. BROWN
AND SONS LTD.

"The People to See"

ML 46488

Just listed! SUPERB one bedroom CORNER suite with northwest exposure overlooking HARBOUR, CITY.

ENJOY your dinners viewing SUNSETS over the Sooke mountain range! ENTERTAIN with a SPECTACULAR background view of City, Parliament Building and Harbour LIGHTS AT NIGHT!!

This TRANQUIL home in an adult oriented brick and concrete building won't last long at $49,500. PHONE:
DON RYCROFT 383-1591, 385-3435.

SELLING your house or condominium? Don't use of marketing expertise gives excellent results, without Don ever resorting to high pressure sales tactics. Interested? Give Don a call today.

BEACH DRIVE

JUST LISTED! Charming small 1 bedroom suite in frame building catering to quiet, retired folk. Third (top) floor location facing water, marina and Mt. Baker. No elevator. Small private balcony. Garage. Owner must occupy. Pets and chilren not permitted. Very fairly priced at $50,000. For appointment to view, call
DAVID SCOTT
385-3435 479-4405
P. R. BROWN & SONS LTD.

ACCOUNTANTS (and others)

Here at 630 SEAFORTH is luxurious WATERFRONT "MURB" condominium unit for you to own, and rent, and then down the road it is for your retirement. While it is being managed and rented for you, you benefit from deductions for all expenses, like interest, fees, taxes, plus C.C.A. The 2 balconies of this unit are approx 20' from the water's edge (and at the water's edge the city has built a walkway). You will have a view, looking West and South of the harbor entrance, Straits of Juan de Fuca, and the Olympics mountains and West Bay (all this within approx 1 mile from Victoria City Hall), 3 new appliances, drapes, carpets, 2 bedrooms, two 4 pc bathrooms, spacious living room, kitchen with dinette area, all for $93,000. with $25,000. cash and you assume the existing mtge. Please call Dickie Agencies Ltd. 382-4312 or eves. 477-4662 or 477-7509.

PAC-WEST

INTERNATIONAL REAL ESTATE BROKERS INC.
388-6161

CEDAR HILL AND SHELBOURNE
$51,500

Just a "super" nice 2 bedroom condominium — close to bus, shopping and library. Approx. 1,000 sq. ft. finished plus a large balcony. Spacious kitchen, living room, dining room, 2 bedrooms plus 2 - 4 pce bathrooms. MLS 046037. Phone NOW — TERRY EDEN or SHARLEEN EDEN at 388-6161.

Designed for the 80s

LADY JANE
1120 FAIRFIELD
OPEN DAILY 2-5 P.M.

Adult oriented. Brand new 1007 to 1130 sq. ft. of spacious open living, 2 bedrooms, 1½ baths, mirrored bifolds to walk-in closets, custom walnut veneer cabinets in well-planned kitchen, large balconies up to 400 sq. ft. in area. Double-insulated glass, covered parking, rec room with small kitchen, large storage area, workshop plus much more. $66,900-$84,900.
EVENING SHOWING BY APPOINTMENT
658-1198 or 381-6452.
Trent Developments Ltd.

OPEN 2-4
FRI., SAT.
2160 GRAHAM

201-2 Bdrm. S.E. corner unit, $39,500. M.L.
104-1 Bdrm. S. Bach unit $29,800. ML.
Also Available
2 Bdrm + in-law suite laundry + storage rm. $30,900. ML.
Mary McGuire 479-1667
Donna Valikoski 388-4271
J. H. Whittome & Co. Ltd.

3 BDRM. CONDO MUST SELL

Roomy 3 bdrm. condo on main floor across the street from the Esq. Rec. Centre. Good mortgage, vendor will carry 2nd. Price includes fridge, stove, drapes. Children welcome. Present all offers. Reduced to $39,900 must sell.
TARA BHALLA
382-8879 381-2233
OCEAN CITY REALTY LTD.

OPEN HOUSE
#303-906 SOUTHGATE
SAT. AND SUN., 2-4 p.m.

Lovely 2-bedroom, 1½ bath condominium with real brick fireplace, washer and dryer and ensuite storage. Excellent location and close to shopping and bus. Priced at $75,000.
BERNEIDA TAYLOR
477-0191 382-9485
Royal Trust

OPEN TO VIEW
2-4 (EXCEPT SUNDAY)
401-1000 ESQUIMALT RD.

Drive in off Lampson and Wordsley and see this 1093 sq. ft. 2 bdrm. Condo on top 4th floor, 1½ baths, huge kitchen with dinette area. Vacant, immed possession. Low price of $45,900 — Cash or terms.
HELEN BOWDEN 386-7577
Ocean City Realty 381-2233

QUALITY

Immaculate, 1 Bedroom condominium adjacent to University. Fully equipped and offering many amenities availble to suit your schedule. Full Price $35,000. Call: Allan Klenman 656-4242 or office 388-7868.
DUNSMUIR PROPERTIES LTD.

WATERVIEW CONDOMINium, in line living and dining with balcony, kitchen with 3 appliances, 2 full size bathrooms, in suite laundry, 3-bedrooms and large roof garden. Detached basement, potential workshop. Close to shopping and recreation, excellent financing and 10½% till July 1983. $59,500. 382-9468 after 5pm

INNER HARBOUR

Southern exposure views of parliament bldg and the harbour. 2 bedrooms, 2 baths, ensuite, laundry, steel and concrete bldg, covered parking. PRICED at $120,000.
KRIS GUDJONSON 721-3571
Canada Trust 595-5131

CONDOMINIUM

Beacon Hill Park. 1 Bedroom Condo $42,500.
WALLY PETERSON 478-8837
ADELINE NICHOL 477-8562
Ocean City Realty Ltd. 381-2233

1025 FAIRFIELD
Spacious one bedroom plus den. Large living room with inline dining room. Fully equipped kitchen, secured underground parking. To view please call 385-4211, evenings 477-7630.

258 CONDOMINIUMS

JUST LISTED
SECLUDED FAIRFIELD
ONE BEDRM.
$49,500. Excl.

Enjoy birds, racoons, sea and city VIEWS from the balcony of this TOP—FLOOR suite. This unique, newly-decorated suite is situated in a STEEL AND CONCRETE building far away from traffic sounds, but CONVENIENT to shops, bus and strolls by the sea. Be the FIRST to view this special. EXCLUSIVE listing with
DONNA FOSS
477-7291 384-8075 (Pgr. 504)
D.F.H. REAL ESTATE LTD.

SPENCER CASTLE LUXURY SUITES

Choice of 2 Luxury suites in this impressive development each approx. 1450 sq. ft., tastefully decorated and beautifully appointed, 2 Bedrooms, 2 4-pce. baths. Large Living rooms and Dining rooms. Quality kitchens and Appliances. In-Suite Laundry. Private Balconies. Lots of closets and cupboards. Hot water heating. the "CASTLE" provides large indoor swimming pool, games rooms, saunas, solarium, several private guest rooms and of course the beautiful garden areas so meticulously maintained. Priced at $115,000 and $127,000 respectively. View by appointment.
381-2233 JIM JONES 479-0804
OCEAN CITY REALTY LTD.

OAK BAY
OPPOSITE MARINA
OCEAN VIEW

Lovely, spacious main floor 1-bedroom condominium. $74,000. No agents please. 658-8602 best after 9pm.

URGENT
Must sell, roomy three bedroom condo in popular area of Esquimalt. Good mortgage. Children welcome. Present all offers. Reduced to $28,900. Must sell. Call weekdays after 6, 592-8092.

BRIGHT IMMACULATE 2 bedroom, 1½ bathroom, stove, fridge, garborator. Lovely city view. On bus line, near stores. Quiet adult oriented. Available immediately. Only $43,500. 112-748-3049 evenings

259 TOWNHOUSES

P.R. BROWN
AND SONS LTD.

"The People to See"

ROCKHEIGHTS

Not a townhouse but a unique strata duplex. Not side-by-side but front and back with frontage on different streets. This 2-bedroom, executive home features a large master bedroom ensuite with a walk-in closet. Energy-saving fireplace. International kitchen cabinets, skylit entrance. Private, easy-care lot and double-wall construction on common wall that provides an unusual high level of soundproofing and fire resistance. Enjoy the fee simple advantages of single family residence with no-maintenance assessments at an affordable price of $79,500. This home qualifies for 9¾% mortgage and will be ready for occupancy approx. 3rd week of June. More details by calling:
K. O. MOORE
385-3435

SUPERB HARBOUR VIEWS
3 BEDROOMS

One of Victoria's most luxurious townhouses, with superb views of the inner harbour from all rooms and patios. Swimming pool. Tiled reception hall, large living room with fireplace and private view patio for that summer evening cocktail, spacious formal dining room with bay window, sunken lounge area with fireplace. Spectacular kitchen with view, adjoining washer and dryer, and a separate breakfast room with sunroof. 3 bedrooms on second floor, master 18x17 with full ensuite and walk-in closet. 3 bathrooms in all. 21'x18' family or party room on third floor with vaulted ceiling and large enclosed patio with breathtaking sea and city views. Underground parking with access direct to reception hall. Small but fully fenced and private front garden. EXCLUSIVE. $227,000.
TED WALFORD
Residence Office Office (24 hrs.)
598-1420 477-1841
BLOCK BROS. REALTY LTD.

PAC-WEST

INTERNATIONAL REAL ESTATE BROKERS INC.
388-6161

FAMILY STARTER ONLY $34,500

Would you believe you can buy a nice compact 3 bedroom home in a nice residential area of ESQUIMALT for this price?? Believe it!! Plus bright kitchen, living room, laundry room and a 4 pce bath. MLS. TO VIEW phone TERRY EDEN OR SHARLEEN EDEN at 388-6161.

OPEN SAT.
1:30-4:30
7-869 Swan

Located on a quiet no-through street and overlooking Swan Lake is this spacious and well-decorated townhouse. Features 3 bedrms, classic fireplace in bright living rm, private good-sized yard and much more. End unit of only 7-unit plan. See it! MLS. Priced at $63,900.
CLIFF HALAYKO
477-7291 384-8075 (Pgr. 480)
FRED DICKLEMAN
477-7291 388-5464 (Pgr. 556)
D.F.H. REAL ESTATE LTD.

SIDNEY
10¼% MORTGAGE

Spacious 3-bedroom townhouse with a $28,000, 10¼% mortgage. ASKING $37,250. Try your downpayment.
ART STREIGHT
385-7744 388-6275 PGR. 882
CLIFF SALMOND
385-7744 477-3626
GARDNER REALTY (1979) LTD.

UPLANDS ESTATES

BUY THIS — a really 1st class 2-BR, 2 bath and den no-step townhome in this quality development bordering Uplands Golf Club. You'll be impressed. $159,900. EXCL. with
J. DAVID HYLSOP
477-0141 598-5666
THE PERMANENT

RARE TOWNHOUSE

A super buy in a townhouse at 3987 Gordon Head Road. 3 bedrooms with 3 levels. Kitchen with eating area and deck. Living room, dining room, fireplace and room for development in the full basement. Only $59,500.
JEFF BUZIAK
Office 388-6275 Residence
477-1841 PGR # 2797 652-1985
BLOCK BROS. REALTY LTD.

JAMES BAY

3 bedrooms, ideal starter for young family. Vacant, must sell. Asking $47,500. MLS.
BOB PAUL 478-2477
Block Bros. Realty Ltd. 478-5561

259 TOWNHOUSES

ATTRACTIVE 3 BEDROOM, 1½-bathroom townhouse. 1260 sq.-ft. Private yards, swimming pool. Excellent location. Assumable 10½% mortgage. Unfurnished $42,500 or furnished negotiable. 382-1575 or 595-1122 line 54.

LAKE HILL TOWNHOUSE, IN park-like setting, 3-bedrooms, 1½ bathrooms, high assumable 12½% mortgage, $53,000. Private sale. 479-8862.

265 HOUSES WANTED TO BUY

WANTED!
WANTED!

1) Willows — South Uplands Area — Ranch style home, 2-3 bedrooms and den for professional couple up to $150,000.
2) Oak Bay — South of the Avenue — South of Marina — Any type of home from $85,000 to $250,000.
3) Fairfield — Duplex, Fourplex, Six-plex for older couple, must have a main floor suite to occupy.
Call:
ROMA MOLYARD 384-4827
Royal Trust 384-8001
"On The Go For You"!

WANTED

Client No. 1 wants small executive 2-BR and den home. FP in master BR an asset, up to $130,000.
Client No. 2 wants home or lot, Gordon Head or Cordova Bay. Location and view of primary importance.
Contact BETTY MATTE or LOTTIE AINSWORTH, Pager # 2292, 386-3494 (24 hrs.).
CENTURY 21 Western Homes Ltd., 1037 Cloverdale Ave., 386-3494 (24 hrs.)

CAN YOU HELP ME?

I have several clients wanting a 2 or 3 bedroom home with a basement or rooms upstairs up to $65,000. If you have a home to sell or are considering selling, please give me a call today.
385-7744 Cliff Salmond 477-3626
GARDNER REALTY (1979) LTD.

ACCOUNTANT

and wife require a 2 or 3-bedroom home in nice shape, work area and fireplace if possible. Must be Saanich, Victoria or Esquimalt. Cash, max. $65,000. Call CHRIS GREIG, 386-6164, CASTLE PROPERTIES LTD. or 386-1296 res.

MANITOBA COUPLE

Urgently require two or three bedroom home in realy nice area. Up to $110,000.
598-3105 BEN GREIG 381-2233
OCEAN CITY REALTY LTD.

Local Tradesman

and family want to move up to a $100,000 home. Four bdrms required, no older than 20 years. Saanich or Victoria only. Call CHRIS GREIG, 386-6164, CASTLE PROPERTIES LTD., 386-1296 Res.

I HAVE A PURCHASER

For a 2-bedroom basement home in the Reynolds Lakehill area. If you are thinking of selling please contact me.
477-0191 JUDIE NOWIK 477-2115
Royal Trust

WANTED

Young couple with 1 child urgently require newer home in Sears or Gordon Head area up to $100,000 cash. If you are thinking of selling please call
ANITA TAIT 388-6275 # 1382
Ocean City Realty Ltd. 381-2233

CASH OR TERMS

Require 2 or 3 bedroom homes minimum 900 sq. ft. in good area, $50,-$100,000, suitable for rental or renovation.
GARY WHITELEY
381-7733 (24 Hrs.)
OCEAN CITY REALTY LTD.

NEEDED

Wanted 2 to 4-BR in Fairfield area. We have the customer but not the product. CAN YOU HELP US.
D. ROBERTS/W. MICHAELS
THE PERMANENT 477-0141

RETIRING COUPLE

Urgently require 2 or 3 bedroom home with or without basement. Must be nice area. $65,000 cash.
BEN GREIG 598-3105 381-2233
OCEAN CITY REALTY LTD.

CALGARY COUPLE

Urgently require Duplex or home with suite in nice area. Up to $85,000.
ALEX TAIT 477-8522 381-2233
OCEAN CITY REALTY LTD.

CASH PAID
If your house is suitable for rental purposes call my Agents Lee Wrobel and Randy Small. 385-1431. British American Realty Ltd.

CASH CLIENTS
Wish to buy home with 2-3 bedrms. Basement if possible. Phone Victor Wong 592-5454. Byron Price and Assoc. Ltd.

HAVE SAVED MONEY, NEED a house for my family. Can do repairs. No realtors. 478-9706.

268 LISTINGS WANTED

CONDOMINIUMS WANTED
LYNN HOLMES — 386-6762
LANDMARK PROPERTIES

270 EXCHANGE REAL ESTATE

4 OR 5 BEDROOM HOME IN Cowichan Bay subdivision. Exchange for home in Saanich Peninsula

285 UP ISLAND PROPERTIES

¾-ACRE PRIVATE SETTING
Superb, executive-style home close to the lake. Cedar used extensively inside and out. Shake roof, beautiful interior decorating very peaceful area. Immaculate condition ready to move into. Excellent value at $79,500.
JEFF BUZIAK
Office 388-6275 Residence 477-1841 PGR # 2797 652-1985
BLOCK BROS. REALTY LTD.

BEAUTIFUL HOME ON 9½ acres. 4 levels, 5 bedrooms, 3 baths complete with marble tubs. Bright large kitchen and dining room, large family room, 2 car garage. Loads of extras. Auto wood or oil furnace. Wall to wall, fireplace, 2 level entrance. To view phone after 4pm. 112-748-0646

MILL BAY
5 ACRES—CLEARED
$31,500
Piped water — Paved roads
11% FINANCING
Rick at Douglas Hawkes Ltd.
721-5161 384-7128

1.79 ACRE TREED BUILDING lot. Shawnigan District. $24,000. 112-748-9724

290 FARMS FOR SALE AND WANTED

EXCELLENT FARMLAND
ML 45231
Approx. 35 acres, 4-bedrm., full bsmt. home. Double carport. Large sundeck. Land is level and fenced and cross fenced Ample water supply (City water and water rights at DeManiel and Cottrell Creeeks). Above ground pool is negotiable, also some farm machinery. This acreage is one of the best in Sooke. Close to schools and shopping. Must be sold. At today's prices, $185,000 is a bargain. To view, please call:
BILL LEWIS
Res. 478-5818 or Off. 382-8101
National Trust Co. (Douglas)

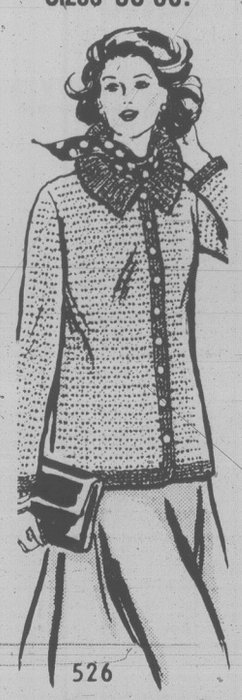
293 GULF ISLAND PROPERTIES

THETIS ISLAND
2¼ acres of trees and sunny clearings. Walk to the beach. Ferry from Chemainus. All services available. Asking price $25,000. By owner. 112-246-3351

THETIS ISLAND
5½ acres of trees, pond, and sunny clearings. Ferry from Chemainus. All services available. Asking price, $37,500. By owner. 112-246-3351

BUYING
OR SELLING
CLASSIFIED
ADVERTISING
CAN FILL
YOUR NEEDS

Sizes 38-56!



526
by Laura Wheeler

Crochet this all-season jacket for day-after-day pleasure.

Smart and slimming for larger sizes. Jacket is all done in a lacy shell pattern stitch edged with contrast. Pattern 526: crochet directions in medium 4-ply sport yarn, sizes 38-56 included.

$1.75 for each pattern — cash, cheque or money order. Add 50¢ for each pattern for first-class mail and handling. Send to: Victoria Press Ltd., Pattern Dept., 109 Crockford Blvd., Scarborough, Ontario, M1R 5B4. Print plainly pattern number, your name, address.

NEW! 1980 NEEDLECRAFT catalog. Value packed! Over 170 designs—all crafts. 3 free patterns printed inside. Send $1.00

132-Quilt Originals	$1.50
131-Add a Block Quilts	$1.50
130-Sweaters-Sizes 38-56	$1.50
129—Quick/Easy Transfers	$1.50
128-Patchwork Quilts	$1.50
127-Afghans 'n' Doilies	$1.50
126-Crafty Flowers	$1.50
125-Petal Quilts	$1.50
124-Gifts 'n' Ornaments	$1.50
123-Stitch 'n' Patch Quilts	$1.50
122-Stuff 'n' Puff Quilts	$1.50
121-Pillow Show-Offs	$1.50
117-Easy Needlepoint	$1.50
116-Nifty Fifty Quilts	$1.50
115-Ripple Crochet	$1.50
113-Instant Gifts	$1.50
110-16 Jiffy Rugs	$1.50
109-Sew & Knit	$1.50
108-Instant Macrame	$1.50
106-Instant Fashion	$1.50
105-Instant Crochet	$1.50
103-15 Quilts for Today	$1.50
101-Quilt Collection	$1.50

Deaths and funerals

305 DEATHS and FUNERALS

BOURNE — Mabel at Richmond Pavilion Royal Jubilee Hospital, Victoria, B.C. on June 4, 1980, after a long illness. Formerly of Oak Bay Manor. Mrs. Bourne was born in Swansea, Wales in October 1896. Came to Victoria from Tunbridge, Wells, England in 1913. Predeceased by her husband, Herbert Frederick in July 1977. Survived by her loving daughter, Muriel (Mrs. G. L. Harwood); son-in-law, Gordon; Grandchildren, Bruce, Janice and Teresa and brother-in-law Harold G. Bourne of Sidney, B.C.

Memorial service Saturday June 7th at 11:00 a.m. in the Chapel of First Memorial, 4725 Falaise Drive. Arrangements through the Memorial Society of B.C. and First Memorial Services.

COATES — On June 3, 1980, Maude Ethel, widow of Charles Coates of Victoria and formerly of Winnipeg. Survived by her loving son, Alan Coates; and two grandsons, Paul and Ken all in Willowdale, Ontario; one sister, Miss Alice Jennings, Victoria. Mrs. Coates was a member of the O.E.S. for may years serving as Grand Worthy Matron of Manitoba in 1958.

Memorial service Monday June 9th at 11:00 a.m. in the Chapel of the Metropolitan United Church, Pandora and Quadra Streets. Rev. Laura Butler officiating. Cremation. In lieu of flowers donations to Esquimalt Chapter of the O.E.S., 4128 Longview Drive, Victoria, B.C. V8N 2L1 would be appreciated. Arrangements through the Memorial Society of B.C. and First Memorial Services.

DELAMERE — Louise Mae, of Brentwood Bay, B.C., peacefully at Saanich Peninsula Hospital, on June 5, 1980, in her 83rd year. Survived by her husband, Matthew; one son, Bernard; and one daughter, Mrs. Jack Palmer (Pat), both of Brentwood Bay; four grandchildren, Dawne, Bill, Beverley and Phyllis.

Memorial service will be held Saturday, June 7, 1980, at 1:30 p.m. in the Chapel of First Memorial, 4725 Falaise Drive. Rev. M. H. Adams officiating. Cremation. Flowers gratefully declined, donations may be made to a charity of your choice. Arrangements through First Memorial Services.

EMERY — Suddenly, in Victoria, B.C., on June 4, 1980, Donald Frederick Emery in his 54th year, a native son of Victoria. Beloved husband of Marjorie A. Emery, Suite 302-955 Dingley Dell, dear father of Linda Bourne of Victoria and Sharron Borradaile of Clearwater, B.C. and grandfather of Six grandchildren. He also leaves his mother, Mrs. Doris Grace Emery of Victoria; sisters, Mrs. Mona Hundleby and Mrs. Norma Fitzsimmons of Victoria; nieces and nephews. He served in the Second World War in the R.C.N. and was a member of the B.C. Thoroughbred Association.

Funeral service in McCall Bros. FLORAL CHAPEL, Johnson at Vancouver Streets on Tuesday, June 10, 1980 at 10:30 a.m. with the Rev. John Davidson officiating. Interment at Hatley Memorial Gardens.

JONES — On June 3, 1980, in Victoria, B.C., Vera Hope Jones, in her 88th year, born in Barnston, Nebraska, a pioneer of Dinsmore, Saskatchewan. Predeceased by her husband, Luther, in 1973 and two sons, Dale, in 1940 and Deane in 1975. She is survived by her daughter, Mrs. Kay Strouts of Victoria; a son, Harlo, of Winnipeg, Manitoba; 11 grandchildren; 10 great-grandchildren; several nieces and nephews in the U.S.A. She was a member of the O.E.S.

Accompanied to Saskatoon, Saskatchewan, for a funeral service in the Saskatoon Funeral Home on Monday, June 9, at 1:30 p.m. Interment at Hillcrest Memorial Gardens, Saskatoon. Flowers gratefully declined. McCall Bros. in charge of arrangements.

LOUIE — Kum So at the Victoria General Hospital on June 3, 1980, in his 87th year. Predeceased by his son, Keung in 1978. He is survived by his wife, Jang Young and daughter, Mrs. Kwan Tai Lee, eleven grandchildren and nine great-granchildren.

Service in the Sands Mortuary Limited, "Memorial Chapel of Chimes," 1803 Quadra Street, Victoria, B.C. on Tuesday, June 10, 1980 at 1:00 p.m. Rev. Steve Wong officiating. Interment at the Royal Oak Burial Park.
SANDS—VICTORIA

SKINNER — At the Victoria General Hospital on May 26, 1980, Ann Elizabeth (Nancy) Skinner in her 84th year. Born in South Shields, England, late residence 408-1035 Pendergast Street. Predeceased by her husband, Joseph J. Skinner, in 1960. She leaves her sister, Eleanora Marie Nedden, Vancouver; two stepsons, Joseph J. Skinner, Chicago, Illinois and DeWitt H. Skinner, Greensboro, North Carolina; seven grandchildren and three great-grandchildren.

Service at the Unitarian Church of Victoria, 106 Superior Street, on Saturday, June 7, at 11:00 a.m. with the Rev. Horace Westwood officiating. Flowers gratefully declined. If desired, donations may be made to the Canadian Cancer Society, 857 Caledonia Avenue.

VAUX — William H. (Bill) on June 3, 1980, in the Cowichan District Hospital, Mr. William Henry Vaux, aged 87 years. He was the son of a pioneer family of the Cowichan Valley and led a very active life. He was born at Glenora, on November 18, 1892, and lived all his life here except for when he was in the Canadian Army Engineers during The First World War. Predeceased by his wife Edith Miller Vaux, on July 15, 1978. He is survived by his daughter, Mrs. E. Geraldine Long, of Nanoose Bay, B.C., his son, W. Dallas Vaux, of Duncan; one granddaughter, Elaine Kitchen, of Victoria; two grandsons Douglas W., of Port Alberni; and Gordon W., of Duncan; one great-grandson, Steven; two brothers and one sister, several nieces and nephews.

Funeral services will be held Friday, June 6, 1980, in the Sands Funeral Chapel, 187 Trunk Road, Duncan; at 1:30 p.m. with the Rev. H. Ragg officiating. Interment will follow in Mountain View Cemetery, Duncan, B.C. Flowers gratefully declined. If so desired donations may be made to the Heart Fund, P.O. Box 73, Duncan, B.C.
SANDS-DUNCAN

WEBSTER — Robert MacDonald, of Victoria, B.C., suddenly, on June 3, 1980. Age 60 years. Survived by his wife Lucy; one son, William, and one daughter, Susan Thormoe; five grandchildren; also one brother, Alex.

Funeral service will be held Monday, June 9, 1980, at 1:30 p.m. in the Chapel of First Memorial, 4725 Falaise Drive. Interment. Arrangements through First Memorial Services.

308 CARDS OF THANKS

MARGARET, JULIE AND Richard Chamberlain would like to thank Dr. Burns Morrison, Dr. Martin and all the nurses at the Jubilee Hospital for the care they gave Geoff during his illness.
We would like to thank all our friends, Life Underwriters, square dance Promenaders and Dogwood trailer club members for all their help, support and sympathy during this very sad time of our lives.
Our thanks also to the Rev. John Davidson for delivering a wonderfully positive and uplifting memorial service for Geoff. God bless you all.

308 CARDS OF THANKS

IT IS WITH APPRECIATION and gratitude that we thank our many friends and relatives for the thoughtfulness and kindness expressed to us during our sadness of the loss of our loving husband and father, many cards and letters were of special comfort. Particular thanks also to those who joined us for the after service reunion of friends and family.
Win Pearson, Noni, Susan and Joanne.

We wish to extend our heartfelt thanks and appreciation for the acts of kindness, messages of sympathy and beautiful floral offerings received from our many friends and relatives in the loss of our beloved husband and father Ido Corletto who passed away suddenly on May 21, 1980. Thanks to Dr. J.M. Bell and Dr. Bennett and staff at Royal Jubilee Hospital.

THE WIFE AND FAMILY OF Jack Surtees would like to thank their many friends and relatives for their kindness and sympathy and thoughtful cards and letters received during the loss of a wonderful husband and Dad. A special thanks to Rev. Dr. A.E. King.
Jean Surtees and family.

309 IN MEMORIAM

JACOBSEN- In loving memory of Robert Bruce beloved son and brother who passed away June 6, 1973.
He is gone but not forgotten
And, as dawns another year
In our lonely hours of thinking,
Thoughts of him are always near.
Mom and Dad, brothers and sister.

SMITH — In loving memory of Kenneth David, passed away June 5, 1978.
Nothing can ever take away,
The love a heart holds dear.
Fond memories linger every day,
Remembrance keeps him near.
Ivy, Gail, Margaret.

310 FUNERAL DIRECTORS

Sands
COMMUNITY CHAPELS DEDICATED TO SERVING Vancouver Island Families
HERE WHEN YOU NEED US

Your Seven Community Chapels	
VICTORIA	388-5155
SIDNEY	656-2932
COLWOOD	478-3821
DUNCAN	746-5212
LADYSMITH	245-2331
NANAIMO	753-2032

We Care About Vancouver Island Families

Sands
McCall's

FRIDAY
JONES
Mrs. Vera Hope
Accompanied to Saskatoon for service and interment.
MOLYNEAUX
Mr. Richard
11:00 a.m. FAMILY CHAPEL
PREWETT
Mrs. Shirley Marion
11:30 a.m. FLORAL CHAPEL
GUBBINS
Mrs. Rachael
3:30 p.m. FAMILY CHAPEL
TUESDAY
EMERY
Mr. Donald Frederick
10:30 a.m. FLORAL CHAPEL

McCALL BROS. Funeral Chapels
JOHNSON AT VANCOUVER STREETS
For Funeral and Pre-Arrangement Information Phone 385-4465

Hayward's (B.C. Funeral Co.) Thomson & Irving
Funeral Chapels
1625 Quadra St.
386-3505

CUNNINGHAM FUNERAL CHAPEL
1155 FORT STREET
Phone 384-5512 or 384-8626
Offering dignified moderate service for all. Geo. S. Cunningham, owner, manager.

FIRST MEMORIAL SERVICES Serving the Public and Exclusive Area Undertakers for the Memorial Society of B.C. 658-5244.

311 MONUMENTS

STEWART MONUMENTAL WORKS LTD.
ESTABLISHED 1896
Marble fireplace and tabletops.
1403 May St. 384-3452
Memorial of Distinction

Mortimer's Monuments
383-6421
709 KINGS RD. (at Douglas)
FOUNDED 1877

312 FLORISTS

Daisy Chain Florist
382-2512 435 Simcoe St.

Sleep on dear
good mother,
it has been
long years

Since you left
our hearts
filled with sadness
and tears

Yours was a heart
that was blithesome
and gay

Scattering sunshine
all along
the way

You know how we love
you
and, yes,
love you yet

Though God took you
from us,
we cannot
forget.

ICBC firm on rebates

VANCOUVER (CP) — The Insurance Corp. of B.C. is holding to its decision to eliminate rebates for drivers who have taken driver training courses, despite a coroner's jury recommendation, a corporation spokesman said Thursday.

The Kelowna jury, investigating the death of a 15-year-old who fell off the hood of a moving car, said driver education should be mandatory in high schools and the $50-rebates ICBC had given should be increased.

But corporation spokesman Bob Egby said trained drivers pick up bad habits and a few years after leaving driver education are no better than untrained drivers. He noted that the rebates were costing the corporation almost $500,000 a year.

Population rises

BONN (Reuter) — West Germany's population rose for the first time in six years in 1979 to total 61,439,000, the federal statistics office said Tuesday. The increase of 118,000 was due to rising numbers of immigrants, who account for about seven per cent of the population.

NOTICE OF SALE OF MOTOR VEHICLE
Pursuant to the MECHANICS LIEN ACT
Whereas Ray Cormier is indebted to the undersigned in the sum of $1680. plus storage for, work done and materials supplied in the repair, of a 1975 Honda Super Sport, Serial No. CB750F-1014339, Licence No. N16 250, and the said sum ought to have been paid and default has been made in the payment thereof, notice is hereby given that bids will be accepted until 12 noon on Saturday, the 7th day of June, 1980 at Power Town Motorcycles, 614 Grenville St., the highest or any bid will not necessarily be accepted. Dated this 30th day of May, 1980.
Power Town Motorcycles
614 Grenville St.
Victoria, B.C.

LAND TITLES ACT
Section 189
IN THE MATTER of Certificate of Title #301045-I. Those parts of Sections 24 and 25, Lake District shown coloured red on plan deposited under DD 11702, except that part thereof included within the boundaries of Amended Parcel "A". In the name of Carson Magnus Fevang and Eva Lily Fevang
TAKE NOTICE that proof of loss of duplicate copy of the above certificate of title having been filed in this Office, I shall at the expiration of 3 weeks from the date of the first publication of this notice issue a provisional certificate of title to the above land in lieu of the lost certificate of title, unless in the meantime valid objection be made to me in writing.
DATED at the Land Titles Office, Victoria, B.C., this 15 day of May, 1980.
R. E. Hooper,
Registrar
*Date of First Publication May 30, 1980.

MINISTRY OF TRANSPORTATION AND HIGHWAYS (FERRIES)
MARINE DIESEL PROPULSION UNITS
Sealed tenders for the supply of two (2) Marine Diesel Propulsion units will be received until 1:30 p.m., June 16, 1980 at the Office of the Purchasing Commission, Ste. 125, 1190 Melville Street, Vancouver, B.C. for public viewing at 2:00 p.m., June 16, 1980.
Tender forms and specifications may be obtained from the Offices of the Purchasing Commission either Ste. 125, 1190 Melville Street, Vancouver, B.C. or 914 Yates Street, Victoria, B.C. on application in person.
Tenders submitted on any form other than those supplied will not be considered.
Lowest or any tender will not necessarily be accepted, and the Purchasing Commission reserves the right to renegotiate with any successful tenderer as the public interest may apply.
Requisition — 148110-B, Vote No. 197.
A. W. Charlton,
CHAIRMAN
Purchasing Commission
Parliament Buildings,
Victoria, B.C.

LAND TITLES ACT
Section 189
IN THE MATTER of Certificate of Title No 348714-I, Lot 11, Piers Island, Victoria District, Plan 16930. In the name of Carson Magnus Fevang and Eva Lily Fevang
TAKE NOTICE that proof of loss of duplicate copy of the above certificate of title having been filed in this office, I shall at the expiration of two weeks from the date of the first publication of this notice issue a provisional certificate of title to the above land in lieu of the lost certificate of title, unless in the meantime valid objection be made to me in writing.
DATED at the Land Titles Office, Victoria, B.C., this 15th day of May, 1980.
R. E. Hooper,
Registrar
Date of First Publication May 30, 1980.

SHERIFF'S SALE
Under and by virtue of a Writ of Fieri Facias issued out of the Federal Court of Canada, Trial Division and Writs of Seizure and Sale issued out of the Supreme Court of British Columbia, and the County Court of Vancouver Island Vancouver and Victoria Registries against the goods and chattels of:
Clark Contracting Ltd.
purported to be
(1) 1972 Ford Flatdeck Truck, Serial #F37YRP20784
Frank Linton,
purported to be
(1) 1978 Ford Thunderbird, Serial #8J87H101635
I have seized and will offer for sale by public auction at Victoria Super Service Towing Ltd., 310 Bay St. Victoria, B.C., on Friday the 13th day of June, 1980, at the hour of 10:00 o'clock in the forenoon all the right, title and interest the defendants have in the vehicles. The vehicles may be viewed at Victoria Super Service Towing Ltd. 310 Bay St. Victoria, B.C. between the hours of 8:30 a.m. and 4:30 p.m. Monday to Friday.
Terms of Sale: on a where is as is basis, cash, plus 4% Sales Tax.
For further particulars apply to the office of the undersigned.
Deputy Sheriff J. H. Sampson
Sheriff's Office,
850 Burdett Ave.
Victoria, B.C. V8W 1B4
387-6811

British Columbia Buildings Corporation
Leased Space Requirements
Location: Penticton, B.C.
The Corporation will require approximately 2845 m² (30,623 sq.ft.) of space in one location, suitably zoned, located within the City of Penticton.
Gross turnkey proposals including tenant improvements are requested for a term of 10 years with an option to renew for a further 10 years. Occupancy is desired for December, 1980.
The space is to consist of approximately 2495 m² (26,856 sq.ft.) of modern air conditioned office with open landscape work areas and 10 private offices, 13 enclosed rooms, 3 laboratories, 2 large conference rooms, 1 blueprint room and 1 radio room with facility for rooftop antenna. A warehouse area of approximately 350 m² (3,767 sq.ft.) containing a workshop section and a covered truck loading facility is also required. Proposals should include 10 parking stalls and a fenced compound suitable for 40 vehicles with a separate chemical storage shed.
Interested parties should obtain a set of the detailed specifications before preparing their proposal and these are available upon request from Kathy Liddle in Victoria at 387-1309.
Proposals should be submitted by 3:00 p.m., local time, June 27, 1980 to:
Manager, Leasing
British Columbia Buildings Corporation
P.O. Box 1112
400-910 Government St.
Victoria, B.C. V8W 2T4
The lowest or any proposal will not necessarily be accepted. The Corporation reserves the right to further negotiate any proposal.



gardening
hilda beastall

Summer care for peonies

Next year's peony blooms depend on the care given the plants from now until the end of September.

Even now as the early red and pink doubles are coming into bloom, the plants may need a deep watering to enable all flowers to open.

We see poor foliage and half opened buds where the gardener thinks watering is needed only in hot weather, not realizing that cool days with infrequent sprinkles of rain contribute very little to the soil moisture. There are other causes of blooms failing to open, but frequently lack of water can be traced as a cause.

As each flower begins to drop petals, cut off the seedpod which can easily be seen forming. This is no great job for there may be only a dozen or so to each plant. Seeding drains plant energy.

With later varieties coming in time for summer shows, the art of disbudding can be tried to produce one larger and more perfect flower to a stem. Rub out the side buds on the same stem, leaving only the top main bud.

If later blooms are wanted, rubbing out the top main bud will develop the smaller side buds 10 to 14 days later. This system prolongs flowering season and gives more blooms.

With each peony variety as flowering ceases, a feeding is given to assist storage of food in the thick underground tubers. Since peonies are famous for living in the same position indefinitely (50 years has been recorded) this annual feeding is a real necessity in our heavy winter rainfall area if full value of the plants is to be realized each year.

After flowering, spread a quarter cup of balanced fertilizer such as 6-8-6 around each large plant after watering well.

Scratch the soil with a hand fork or cultivator, being careful not to go deep enough to damage roots; water again to take the fertilizer down. Subsequent summer waterings will continue to wash the fertilizer within reach of the roots and at the same time keep the foliage looking very handsome in the summer garden. Good foliage is a necessity to the conversion of fertilizer into plant food.

Peonies of later blooming varieties may be either single or double and in lovely shades of pink as well as pure white and the shining dark turkey red. Japanese varieties have enormous flowers of a crinkled texture delightful for using in ones and twos for large summer indoor arrangements.

Not only the flowers are different but the leaves are not so densely green as the more usual earlies. By late summer, if the plants are kept watered throughout the season, the leaves assume lovely hues of brown with rosy tints.

All this color is at its best by late August into September and by that time may be cut sparingly to use with late summer garden flowers in home arrangements and in fall flower shows.

When all foliage has become limp and useless, usually towards the end of September, peony leaves must be cut off and taken away to prevent chance of fungus diseases at the root crown. At the same time give a handful of bonemeal around each plant.

Bonemeal is a slowly acting fertilizer which will be useful to peony roots which are activated very early in spring. Winter rains will wash the meal down into the soil.

Poor flowering of peonies can usually be traced to lack of care from May until September. Don't let this be the preventable cause in your garden.

Munro to settle BCR manning

Prominent labor leader Jack Munro has been appointed to a two-member fact-finding committee established to bring in recommendations on crew requirements for B.C. Railway trains, Labor Minister Jack Heinrich said Thursday.

Also appointed to the committee, which is to report its findings by Sept. 30, is John Spicer, recently retired executive vice-president of Canadian National Railways. Munro is the western region president for the International Woodworkers of America.

Establishment of the committee was agreed to when the seven-union Joint Council of Railway Unions settled its bitter five-week strike against B.C. Rail in January.

The contentious issue of train manning — the Crown-owned railway wants to reduce crew sizes to two men from three — was shelved pending the recommendations of the fact-finding committee, and the two sides quickly settled on other aspects of the 30-month contract.

The United Transportation Union, which represents trainmen at B.C. Rail, had said it would not consent to a crew reduction until the railway proved that it could be done safely.

Crews were reduced in 1978 on CP Rail and the CNR, but the union maintains that B.C. Rail, with its steeper grades and sharper curves, requires the third trainman for safety.

Special branch for A-G

A special projects branch will be set up as part of a new approach to criminal justice in B.C., Attorney-General Allan Williams told the John Howard Society Thursday.

Addressing the Vancouver Island group's 45th annual meeting, Williams said the branch will include projects which do not otherwise fit his ministry.

They include Counterattack, directed at drinking drivers, the diversion of minor offenders through informal, non-court procedures, non-police crime prevention and methods of relating to such agencies as John Howard.

"We need a window, or better still, a door to receive worthwhile ideas which enter the ministry to enable them to become a full part of the administration of justice in this province," Williams said.

The branch will administer provincial funds contributing to the work of community agencies serving criminal justice and act as a focus for involving the community.

Retiring John Howard president Keith Jobson said the government's shift from centralized administration to small local groups should help in working with offenders.

He said there should be an increased effort to secure relationships with crown prosecutors and the judiciary to support the diversion program.

And a full-time employee of the society is needed to conduct a public education program, he said, suggesting that the Council of Churches should become involved.

Major boost slated for beef

The B.C. beef industry along with the provincial and federal governments has plans for a massive expansion program worth $100 million a year in increased sales and $40 million in direct provincial tax revenue.

The detailed plan is laid out in a report that took almost six years to prepare.

The report, the work of government staff, outside consultants and beef industry leaders, bases huge projected financial benefits for the industry on increasing B.C.'s beef cattle numbers between 35 per cent and 40 per cent during the next seven years.

In addition, the financial success is closely tied to ending the increasingly costly process of exporting from B.C. 100,000 head a year of beef calves and yearlings to other provinces where they are fattened for market, slaughtered and then returned to B.C. for consumers.

The key is to upgrade large areas of B.C.'s more than 20 million acres of grazing lands, increase forage and silage production of private lands to feed the cattle to market weights in B.C.

Crossword By Eugene Sheffer

ACROSS
1 "Encore," in Paris
4 Declare openly
8 100,000 rupees
12 Room in a harem
13 Hindu god
14 South African plant
15 Bodily
17 Tendency
18 Strangers
19 Short poem
21 Bind
22 Suitable for plowing
26 Mourns
29 Arab garment
30 Inlet
31 Glacial ridges
32 Islet
33 Transgresses
34 Unyielding
35 — Kippur
36 Part of an act
37 Surgical instrument
39 Impair
40 Russian river
41 Powerful explosive
45 At a distance
48 Respiratory stimulant
50 Comedian Wilson
51 Den
52 Large cask
53 Children
54 Sicilian volcano
55 WWII org.

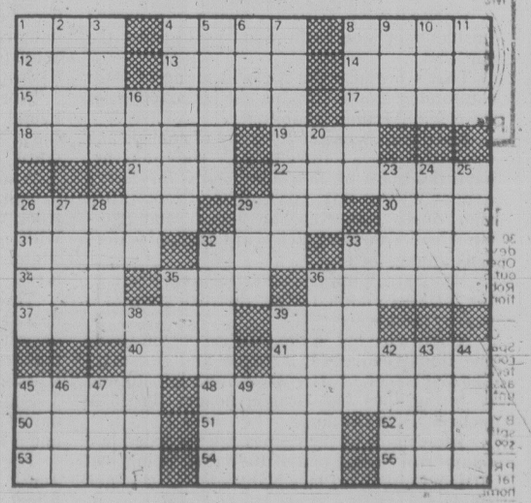
DOWN
1 — Raton, Florida
2 Pagan god
3 Hindu garment
4 Handsome youth
5 Poetry
6 Eggs
7 Small kangaroo
8 Its capital is Tripoli
9 Cutting tool
10 Relations
11 Fedora
16 Fonda or Ustinov
20 Constellation
23 French cheese
24 Waterfall
25 Comfort
26 Mail
27 German river
28 Defense org.
29 Dutch measure
32 Small fishing boat
33 "Beat it!"
35 Beast of burden
36 Key fruit
38 Military group
39 California county
42 Yugoslav leader
43 Burden
44 Part of the eye
45 Toward the stern
46 Neighbor of Ga.
47 Abet
49 Morsel for Nellie

Avg. solution time: 25 min.

T	O	S	S	P	O	E	T	M	I	X		
A	B	U	T	L	I	L	Y	O	R	E		
M	O	N	O	C	U	L	A	R	N	O	N	
P	E	G	L	E	G		O	R	O	N	O	
		O	S		M	O	S	U	L			
L	I	M	N	G	I	B	M	I	S	T		
E	T	O		A	N	O		T	E	A		
G	A	N	G		G	E	L		C	H	A	R
		O	U	T	E	R		P	O			
M	A	T	T	E		D	A	N	U	B	E	
E	G	O		M	O	L	E	C	U	L	A	R
S	U	N		P	L	A	N		R	A	I	N
S	E	E		T	A	C	T		E	N	T	E

6-6

Answer to yesterday's puzzle.



Victorian again leads child fund

Heather Siska of 1076 Davie in Victoria was re-elected to the board of directors of the B.C. branch of the Save the Children Fund at the recent 60th annual meeting in Vancouver.

Victoria's representative for the past three years, Mrs. Siska is the only director from outside the Vancouver area.

Former Vancouver MLA Barrie Clark is the new president, succeeding Dr. Joan Ford of New Westminster.

Bennett betrayed us, Kettle lovers charge

By VIC PARSONS

KELOWNA (CP) — Railway buffs and tourism boosters in Premier Bill Bennett's home riding are building an angry head of steam over what they see as the government's betrayal of their fight to preserve a 70-year-old railway that helped open up the Okanagan Valley.

Accusing Bennett's government of political double-talk and bureaucratic incompetence, proponents of the attempt to save a 92-kilometre section of the Kettle Valley Railway are taking a last-minute stand to defend what they consider an irreplaceable part of British Columbia's heritage.

A weekend rally in this Okanagan Valley city was one of the actions planned to help save the railway, which was the spectacular setting for part of the CBC television series *The National Dream*.

But hopes of the 2,000-member Kettle Valley Railway Heritage Society are dimming as CP Rail, which owns the line but has not used it since 1973, plans to start taking up the track in the next few weeks. The rails would be used to refurbish Prairie branch lines, a CP Rail spokesman says.

With the railway all but doomed, its supporters angrily recall they were told a year ago to sit back, be quiet and let the government save the day.

The protesters present another aggravation that Bennett, beset by a series of political embarrassments since he was re-elected to a second term last year, doesn't need.

It is the second problem on home turf for the premier this year. The first, a series of protests over uranium mining and development in the Kelowna area, was defused when Bennett announced a seven-year ban just days before some of his own constituents were to travel to Victoria to air their opposition.

This past week, after announcements that the provincial government would not spend money to save the track, Bennett's local constituency office was picketed for the second time this year.

Pat Capozzi, manager of a local hotel and a society spokesman, thinks the group has been treated shabbily by the government. He has hard words for Bennett.

"He's always on a soap box," Capozzi said. "He never talks to you as a normal person. We've thanked him for nothing."

Capozzi, grandson of Cap Capozzi, a bosom buddy of the current premier's late father W. A. C. Bennett, says the tearing up of the track suggests the Social Credit government has no commitment to history.

Myra Canyon, a 10-kilometre stretch of track near Kelowna that many consider the most spectacular section, has 16 wooden trestles, two tunnels and two high steel bridges. Andrew McCulloch, the railway's first chief engineer, commented when he first saw the canyon: "Never saw a railway built on any hillside as this."

Capozzi adds: "Myra Canyon is an experience you can't believe until you've been up there."

Some members of the heritage society found it hard to believe when Provincial Secretary Evan Wolfe sent them a Telex last week saying the ministry had not received a $42,000 feasibility study on the proposal that the government has paid for.

The study said the section between Penticton and McCulloch, near Kelowna, being considered for the scenic heritage railway is generally in poor condition and would need extensive improvement.

But it concluded that after an initial capital investment of $8 or $9 million in 1980 dollars and average annual operating or maintenance costs between $730,000 and $910,000, the railway would have a good chance of paying its way.

Keeping the railway would mean an annual payroll of $670,000, increased local business, more tourist spending, a modest repayment of capital on a percentage of annual profit and the preservation of a valuable historic site, the study said.

"A major attraction like the Kettle Valley scenic railroad could make a contribution to building the critical mass that will make the Okanagan a major destination, particularly for the tour industry."

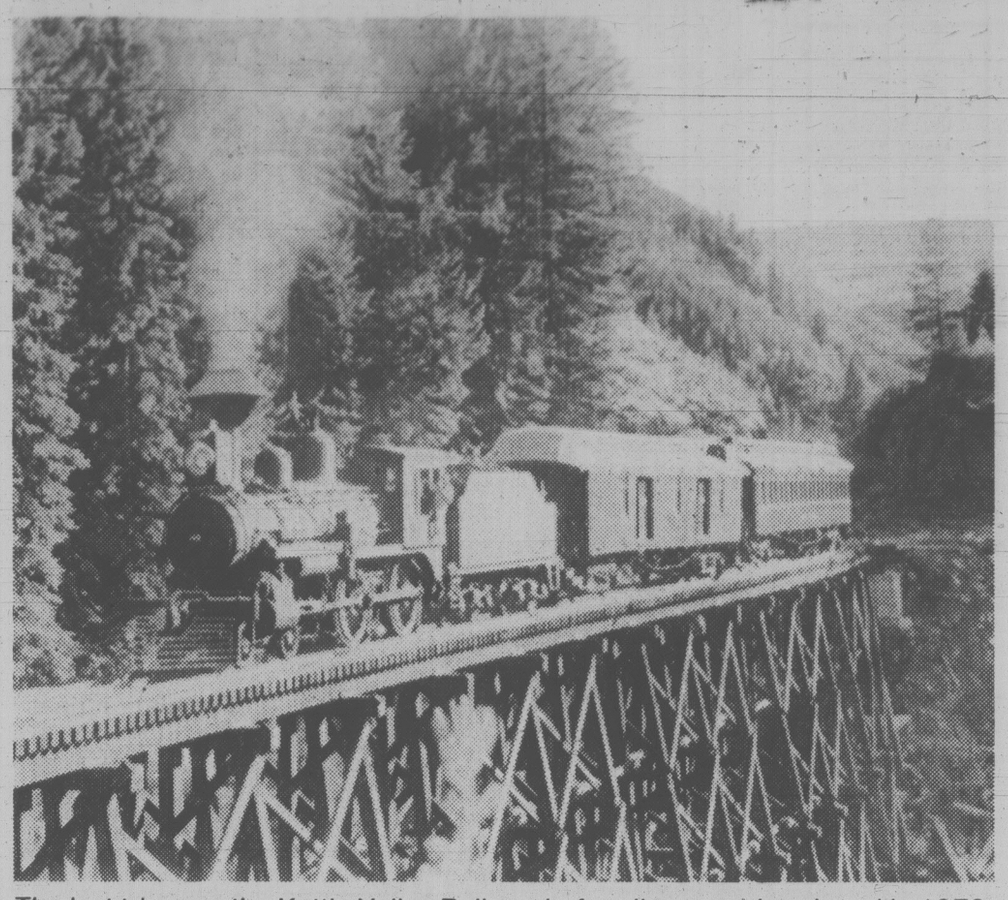
Yet despite the figures in the study, Wolfe said preservation of the railway would cost $25 to $30 million for the 190-km section between Penticton and Midway. That trackage is more than twice what the society wants.

Instead, Wolfe told the legislature Tuesday, the government was negotiating with CP Rail to reclaim the right of way, without the tracks, and would be willing to lease the roadbed to a private group operating a tourist service for $1 a year.

The decision has provoked bitter criticism by members of the heritage society, who collected a 7,000-signature petition in the area backing preservation of the railway.

A society statement early in the week said there has been a complete lack of direction in the tourism ministry for 18 months; accuses Economic Development Minister Don Phillips of being confused or lacking in courage to say what he means; calls for a public accounting of "gross incompetence" in the provincial secretary ministry and singles out Bennett for special mention in doing nothing to preserve the railway.

"We were told to sit back and be quiet and everything would fall into place," says Georgie Brown, the society's secretary. "So when the bomb dropped we were in a state of shock."



The last trip over the Kettle Valley Railway before line was abandoned in 1973

Despite the drizzle, city's economy is sunny

By AL FORREST

Victoria businessmen are singing in the rain.

Retail sales are strong, convention spending is up, the tourist business is holding its own and loggers are working with no fears of an early fire season.

Hotel occupancy rates were high in May and early June, considering the gloomy weather, local Canada Employment Centre manager Wally Pickering said today.

Retail sales were better than in most North American cities with revenues up between 10 and 12 per cent over the same time last year.

Hotel and motel owners were a little surprised that tourist business has held up, despite the cloudy skies. Restaurants in particular did well.

Pickering said it is evident people who had planned to come to Victoria for an extended holiday decided to come, despite the weather.

Some day-trippers may have been scared off but overnight business was good.

Tourists were willing to take a chance the weather might improve, he said.

In addition, the Victoria economy was bolstered by the Swiftsure and eight important conventions in May plus the B.C. Real Estate Association convention at the beginning of June.

There will be 10 large conventions here this month and there will also be five stops by cruise ships.

There has been a significant increase in hiring in both the retail and tourist industries during the past month because of the surprising strength in both sectors, Pickering said.

"Several firms remarked that they were more than a little surprised at the amount of business this early and some were scrambling for extra staff."

A combination of wet weather and stable lumber markets has brought an improvement in the forest products industry.

Loggers were busy and there was no need to close the bush in mid-day as often occurs at this time of year because of a fire hazard.

With a good supply of logs, B.C. Forest Products is back on three full shifts in both its sawmill and plywood plant.

Victoria Plywood was operating on two full shifts plus some finishing and drying work on a third shift.

A city-wide study by information officer Dan Bowes shows the economy humming along nicely on other fronts as well, Pickering said.

Burrard Yarrows Corporation shipyard hired 25 additional employees in May, bringing its total to 750.

The outlook at the Esquimalt yard is for relatively-stable employment.

Oakland Fisheries hired 30 additional people in May and currently has 60 on the payroll. There may be some layoffs when present work is completed but hiring would begin again in July for the salmon season.

Farms thrived in the rain and 200 people were placed in local jobs during May. Additional workers are being sought this month, especially to help with the first hay crop.

The provincial government is continuing to hire, mainly on a replacement basis.

Sought are audit accountants, systems ananlysts, occupational therapists, a physician therapist, a speech therapist and an audiologist.

Not all these jobs are for Victoria positions.

Real estate sales in May were below 1979 levels, reacting to high interest rates.

There were 252 properties worth $18.6 million sold during May, down from 351 worth $24.7 million the previous May.

There were 580 listings during the month, down from 724.

Real estate spokesmen said many people appear to be waiting to see how low the mortgage interest rates will fall before making an offer to buy.

Construction activity remains steady but is still one of the weak spots in the local economy. There has been a moderate increase in house construction but industrial and commercial work continues at the 1979 level, which was rated as low.

Finlayson link stays closed

A road link between two shopping centres will not be completed this year as planned, Saanich Mayor Mel Couvelier said Thursday.

The two-block construction project connecting Finlayson and North Dairy will be delayed because Victoria and one of the two shopping centres will not help pay drainage costs of extending the road, Couvelier said.

Findlayson and North Dairy form part of the boundary between the two municipalities.

If joined, they would form a direct route between Hillside and Mayfair shopping centres and ease a traffic bottleneck at Hillside and Shelbourne.

Saanich offered to pay for the extension, but needed Victoria and both centres to contribute toward drainage costs if the project was to go ahead this year.

One centre indicated an interest in the project, the other did not, Couvelier said.

Victoria refused a request it contribute less than $100,000 of the total $500,000 cost of the project, he said, and Saanich can't afford to pay for the entire project.

Blighted bushes 'natural'

The cause of foliage damage to plants on Stories Beach near Campbell River has now been pinned down.

There was speculation the damage had been caused by a blight or chemicals but the environment ministry now says it was a natural reaction to a cold, dry blast of wind.

A spokesman said Thursday an investigation revealed no chemical or pest cause for the damage which caused leaves to turn brown and fall off.

The ministry attributes the damage to a southeast wind that blew through the area a few weeks ago.

Tsehum decision delayed a month

It will be July 6 before a decision will be made on a proposed housing development on 25 acres at Tsehum Harbor.

An application for development was made April 8 by Victoria businessman and alderman Bob Wright, whose company North Saanich Marina Ltd. owns the property.

Daryl Ashby, municipal engineer for North Saanich, was designated approving officer.

A decision to reject or approve the application was to have been made by today.

However Ashby said he and Wright have agreed on a 30-day extension.

Wright said the delay was made at the request of North Saanich and he was delighted to comply.

At a recent public hearing residents made it clear they want council to declare the property a development area so council has some control over it.

The property is zoned for single-family dwellings on minimum half-acre lots.

The land was removed from the Agricultural Land Reserve last year.

What's in a (B.C.) name?

By VIC PARSONS

VANCOUVER (CP) — What's in a name? Residents of Metchosin might well ponder the question.

That's because the melodic name of their community means stinking fish in the tongue of the original Indian inhabitants.

Metchosin is one of a variety of curious and wonderful place names in B.C. They may not have the class of Newfoundland's Joe Batt's Arm or Witless Bay, but Nosebag Creek (after none other than Nosebag Jones) and Skookumchuck (meaning strong or turbulent water) rank among the best.

Many are simply a dot on the map, like Dot, for instance, named after the nickname of a nearby landowner.

Where else but in the Cariboo region would one find Woodpecker, Dragon and Horsefly? The last is named after its summer infestations of biting flies but Dragon honors the local pioneer, Dick Dragon.

The origins of the names are recorded in a number of books, one of the latest being 1001 British Columbia Place Names by G. P. V. and Helen Akrigg.

Some names are eminently practical, perhaps because mapmakers had exhausted their imagination. How would you like to list your home town as Provincial Cannery, Boat Basin, Hydraulic or Woodfibre?

Worse, perhaps, is Ceepeecee on Vancouver Island, the initials of the California Packing Corp. which operated a fish-packing plant there.

A soap manufacturer might have paid a lot to name his product Kleena Kleene, after a truck stop on the road between Bella Coola and Williams Lake. But the name does not mean whiter than white — it's local Indian for river of turns.

Then there is Sob Lake. Originally it celebrated the alleged ancestry of a grouchy old hermit who lived by the lake. Sensitive mapmakers first reduced it to S.O.B. Lake and then trimmed it to its current form.

Some communities show character in their names. B.C. has a Brilliant, a Quick, a Doughty and a Tranquille.

Local history also played a big role in placenames. Australian in the Cariboo was named after a ranch owned by two former denizens of down-under while Zeballos is the handle of an qith-century Spanish naval officer.

Bonaparte is named after guess who, the Bligh of Bligh Island is the infamous captain of Mutiny-on-the-Bounty fame, who visited Vancouver Island in 1778, and 60-metre-high Brandywine Falls recalls a bet between two surveyors who wagered a bottle of wine against a bottle of brandy on the height of the cataract.

Cinema, which has no moviehouse, was named by an enthusiastic doctor who dreamed of the location as a Hollywood of the North — a great place to make films. There is no indication that Cecil B. deMille ever visited.

The diversity of people who flocked to B.C. over the last two centuries is reflected in the names. There is Sorrento, Edelweiss, Craigellachie, Van Winkle and Vaseux Lake.

Esperanza Inlet results from an odd quirk of history. Originally, it was named Hope Bay by Captain James Cook, then translated by a later visitor, the Spaniard Malaspina.

And Ne Parle Pas (Do Not Speak) Rapids on the Peace River was a warning to early river travellers to beware of a treacherously quiet but swift-flowing current ahead.

Special Offer

FOR PRIVATE PARTY CLASSIFIED ADVERTISERS

Use this handy coupon to place your Classified Advertisement and save money

Name .....
Address .....
Phone No. .....
Signature .....
No. of insertions ..... Amount Enclosed $ .....

FILL OUT AND MAIL TO
SPECIAL OFFER
Victoria Press,
P.O. BOX 300,
Victoria, B.C.
V8W 2N4.

OR
DELIVER IN PERSON TO
2621 Douglas St.,
Victoria, B.C.

Your ad will run as soon as possible upon receipt of this coupon and payment or please specify consecutive dates.

Classification Number ..... 10 WORDS MINIMUM

10 Words for 1 insertion in the Daily Colonist and Victoria Times: 12¢ for each additional word. $1.20

10 Words for 3 insertions in The Daily Colonist and Victoria Times: 28¢ for each additional word. $2.85

10 Words for 6 insertions in The Daily Colonist and Victoria Times: 45¢ for each additional word. $4.50

Victoria Press Box Charge $3.50 per month.

☐ Replies to be mailed ☐ Replies to be held for pickup

All ads must be written in regular classified style, and run on consecutive days.

All real estate, mobile home, rental and business advertising is considered to be commercial advertising and will not qualify for this special offer.

SEND CHEQUE or MONEY ORDER

— NO REFUNDS —

THE DAILY COLONIST AND VICTORIA TIMES

U.S. jobless rises but inflation cooling down

WASHINGTON (AP) - The unemployment rate in the United States climbed to 7.8 per cent in May, the highest in 3½ years, while inflation at the wholesale price level continued to cool significantly, the federal government reported today.

Since March, a rapidly developing recession has swelled unemployment by 1.6 percentage points — the largest two-month increase since the Second World War, the U.S. labor department said. About 1.7 million Americans were added to jobless rolls in April and May.

The unemployment rate rose 0.8 per cent for a second straight month, climbing from 6.2 per cent in March to seven per cent in April and then 7.8 per cent in May. It was the highest rate since November, 1976.

At the same time, the labor department said wholesale prices during May rose by only 0.3 per cent, down from April's 0.5-per-cent rise and the smallest monthly increase since September, 1977.

The increase in unemployment during May today prompted demands in Congress that the government take immediate steps to attack the recession.

Rep. Clarence J. Brown (Rep—Ohio), of the Joint Economic Committee, said the present recession "could have been avoided if the president had shown some courage and leadership and acted when it first became obvious that a slowdown was not going to be mild."

Brown said tax cuts for individuals and business, which the committee recommended a year ago, would have averted the present rise in unemployment. He urged their immediate adoption.

Rep. Parren Mitchell (Dem—Md.), one of Congress' black leaders, said high unemployment, particularly affecting blacks, contains the "potential" for racial eruptions such as that which recently occurred in Miami.

"The root cause of the explosion in Miami was the permanent unemployment that had been permitted to exist in the black community," Mitchell said.

"When," he asked, "will this nation learn you cannot permit a large segment of America to remain permanently unemployed?"

The latest price figures suggest significant easing in inflation later this year for U.S. consumers, who have been confronted with prices rising at an 18 per cent compound annual rate during the first three months of this year. During April and May, wholesale prices were rising at annual rate of only 4.6 per cent.

Wholesale refers to the stage of production for goods just before they reach consumers. Prices at that level are considered a good barometer of subsequent retail price changes.

The U.S. economy has been deteriorating since early spring with unusual speed and some economists believe the recession may approach the dimensions of the 1974-1975 recession, the worst economic downturn since the Second World War.

The recession has created more unemployment than the Carter administration predicted, but government economists say the downturn apparently is helping to cool inflation by dampening consumer demand.

During May, the number of unemployed persons increased by 889,000 to 8.2 million, with most of the increase due to layoffs and job eliminations. Total employment declined by 166,000 to 97 million.

Try Clark — better still let him stay in Iran: Goldwater

Times News Services

TUCSON, Ariz. — Republican Sen. Barry Goldwater said Thursday that former U.S. Attorney-General Ramsey Clark should be arrested and put on trial for ignoring a travel ban to Iran and taking U.S. foreign policy into his own hands.

"I don't know why the hell he doesn't just stay over there, change his name to Ayatollah Clark and grow a beard," Goldwater said in an interview with KTUC Radio. "I'd think he'd feel right at home."

Clark's agreement to a request by President Abolhassan Bani-Sadr to form a commission to investigate U.S. involvement in Iran during the reign of the deposed shah was "un-American," Goldwater said:

"I think he should be arrested and not necessarily put in jail, but I think he should be tried."

The New York *Daily News* reported today that Clark — who was U.S. attorney-general during the administration of former president Lyndon B. Johnson — will be detained by U.S. Customs officials when he returns from Iran.

Clark and nine other Americans, defying a presidential order forbidding travel to Iran, have been attending an anti-American conference in Tehran.

They are scheduled to return to the United States this weekend, although Clark indicated today that some of them may stay longer to explore moves to win release of the 53 American hostages.

During the controversial visit, Clark has told the Iranians the U.S. has engaged in imperialism in Iran and has offered to exchange himself for the hostages, now in their 216th day of captivity.

According to a report from Tehran Thursday, Clark indicated he would establish and head a non-government commission in the U.S. to investigate Iranian claims against the U.S. as a first step to winning release of the hostages.

The commission was said to have been suggested by Iran's President Abolhassan Bani-Sadr in a meeting with the American delegation to the conference.

Any hopes for success along these lines, however, appeared to be dashed today when Tehran Radio attacked former Clark as "the vilest American agent" and the conference on U.S. crimes in Iran said Clark might have been sent by President Carter like "a latter-day Rudolf Hess."

The conference, which ended today, said that despite his statements about the shah's crimes, Clark might have been planted by President Carter, in the same way Hess, Adolph Hitler's chief deputy, was believed by some to have been sent to Britain from Germany in 1941 on a mission intended to use psychological warfare against Britain and dupe the world — a contention doubted by most historians. Hess, 86, is still in prison.

A 12-point declaration that made no mention of the hostages was issued at the final session of the conference.

Two of the key points said Iran could seek compensation for the "enormous material and human losses it has incurred as a result of U.S. policies and practices in the past 27 years" and also was entitled to seeking the return of the shah.

Meanwhile, in his first public statement since he resigned as secretary of state, Cyrus Vance Thursday made it plain that his differences with the rest of the administration ran far deeper than a dispute over tactics in the hostage crisis.

The disagreement over the rescue mission was a symptom of Vance's almost total difference of philosophy with Carter and Brzezinski.

Among other things, Vance observed, there appeared to be "the pervasive fallacy that America could have the power to order the world just the way we want it to be . . ."



36 YEARS AGO TODAY the Allies began D-Day drive to free Europe from grip of Nazi Germany. Photo of troops wading ashore from landing craft at Normandy beach was taken June 6, 1944.

★

Shah plotting return?

Cox News Service

ANKARA — Turkish sources say exiles from Iran are reported to be forming military units in Iraq and Egypt, the two Arab countries most opposed to the Islamic revolutionary regime of Ayatollah Khomeini.

The nucleus of the "Iranian Army In Exile" consists of some 7,000 to 8,000 officers and soldiers who have fled Iran since the overthrow of Shah Mohammad Reza Pahlavi. The bulk of this force is concentrated in Iraq, whose 1,280-mile border with Iran has been the scene of skirmishes since last March.

However, most of the strategy planning is reportedly going on in Egypt, the country which has given aslyum to the deposed Iranian monarch.

Little is known about the degree of co-ordination between the exiles and the shah himself, who is recovering from recent surgery in the closely guarded Kubeh Palace on Cairo's outskirts. Some diplomats believe, however, that the former shah has not given up his dream of returning to power and is actively involved in military plotting against his country's new rulers.

Scannable passports would speed traffic

MONTREAL (CP) — A new-style passport that can be read by machines as well as customs officials has been proposed by the International Civil Aviation Organization (ICAO) to speed passenger flow at international airports.

The passport would be a card or booklet giving the same information as a conventional passport, but in a form readable by optical scanners for instant checking by computers, the United Nations agency said Thursday.

Because of its standard size and simplicity, the card could also speed handling by immigration agents at airports and border crossings where traffic is too light to justify installing expensive electronic equipment.

ICAO said its 146 member countries have received its proposals for standard dimensions and characteristics for the passport. The booklet format could contain visas and special mentions.

For years ICAO has also proposed that visa requirements be abolished for temporary visitors to foreign countries.

Derailment chases out 5,000 plus

GARLAND, Texas (UPI) — Nine railroad cars, including two filled with highly inflammable styrene monomer, derailed early today. Electrical power was discontinued to avoid touching off an explosion and more than 5,000 residents were urged to leave.

Fire Department spokesman Bob Murphy said one of the styrene cars was upside down and leaking. The other car also leaked styrene briefly until the liquid's level fell below the gash in the tanker.

Three other cars were loaded with liquid propane but were not leaking.

Styrene monomer, nontoxic but very inflammable and used for manufacturing plastic, has a flash point of about 32.2° C. Temperatures have gone above that in recent days and firefighters sprayed water on the leaking cars to keep them cool.

Convicted spy jailed 15 years

PRETORIA (AP) — An Oxford-educated university researcher, convicted of aiding and abetting black nationalists fighting to overthrow white rule in South Africa, was sentenced today to 15 years in prison under the Terrorism Act. His lawyer said he will appeal.

Renfrew Christie, 30, a white accused of nuclear espionage by gathering information about South African energy potential to leak to black militants, was found guilty on five of seven charges Wednesday.

Pretoria Supreme Court Justice F. Eloff sentenced Renfrew today to 10 years under one charge, and a total of five years under the other four — all sentences to run concurrently.

Christie, who was detained in October shortly upon his return here after completing a doctorate at Oxford University, had pleaded innocent to all charges.

A former deputy president of the National Union of South African students, Christie was employed at the South African labor and development unit at the University of Cape Town, researching the history of the country's coal mining industry.

His conviction and sentencing occurred the same week saboteurs blew up two oil-from-coal refineries and one conventional one in a simultaneous, three-pronged attack on one of South Africa's vital industries.

It was the first industrial sabotage by black nationalist guerrillas. The outlawed African National Congress, with which Christie was linked during the trial, claimed responsibility for the attack.

Losses sustained by Sasol — the South African Coal, Oil and Gas Corp. — from the attack exceeded $7 million.

Now to 5:30 p.m. Saturday

Special Savings On all fishing gear



Don't let this one get away!

Now to 5:30 p.m. Saturday, you have a chance to catch one of the biggest sales of fishing equipment this spring. All fishing gear at Eaton's — rods, riggers, reels, tackle boxes and more to completely outfit you for this summer's fishing season at special savings. A great gift idea for Father's Day. Don't let this sale be the one that gets away from you. Visit Eaton's Sporting Goods department, Saturday, June 7th only. **Personal Shopping only.**

22¢ to 74.99

Sporting Goods, Lower Main Floor

EATON'S

Store Hours Monday, Tuesday, Saturday 9:30 a.m. to 5:30 p.m. Wednesday, Thursday, Friday 9:30 a.m. to 9:00 p.m.

Computer launches another false nuclear attack

WASHINGTON (Reuter) — For three minutes this week, an erring computer sent the huge U.S. defence network on alert status to deal with what appeared to be a Soviet missile attack.

It was the second such false alarm in seven months — the previous one having sent CFB Comox fighter pilots scrambling into the air in response.

The Pentagon said Thursday that the latest false alarm occurred early on Tuesday, set off by a technical problem in a computer at the North American Defence Command in Colorado Springs, Colo.

A number of Strategic Air Command planes, as well as U.S. Air Force Boeing 707s fitted with sophisticated electronic equipment and designed for use as airborne command centres in a nuclear war, were prepared for take off at an instant's notice.

The Pentagon said some computer displays at the National Military Command Centre, under the Pentagon, and at SAC Headquarters in Omaha, Neb., "indicated multiple missile launches against the United States."

Other warning systems contradicted this but a precautionary alert was put into effect while all the data was checked.

"There was no change in over-all U.S. defence posture and after an evaluation, all systems were returned to normal," the Pentagon said.

A spokesman said the time between the first false computer report and the decision that there was in fact no missile attack was three minutes.

The previous false alert, on Nov. 9, lasted six minutes and 10 U.S. and Canadian interceptor planes took off from three bases during that period.

The November incident was caused when a computer at NORAD, the joint U.S.-Canadian military nerve centre located in a granite mountain, accidentally sent some military bases a test tape simulating a Soviet missile attack.

The Pentagon spokesman said that on Tuesday the White House situations room was informed immediately of the missile attack report.

President Carter and Defence Secretary Harold Brown were told about it after the evaluation was completed. Officials noted the president can be contacted immediately wherever he is in any confirmed emergency, and would have been if the report was correct since only he could order a retaliatory strike.

While U.S. aircraft were placed on alert on Tuesday, a Canadian defence department spokesman in Ottawa said that there had been no change in the status of any Canadian forces as a result of the false alarm.

A spokesman at NORAD said the latest computer quirk was being investigated but the problem has not been pinpointed yet.

"We are not quite sure what caused the problem," she said. "It was probably something technical."

"It proves the system works," the NORAD spokesman said in noting how quickly the fake Tuesday report was checked.

New electric car battery hailed

NEW YORK (AP) — A new battery-motor system developed by Gulf and Western Industries Inc. may put peppier, inexpensive electric cars on the road by 1985.

The cars will be capable of 240 kilometres at 88 km/h on one charge for only about $3.45.

Gulf and Western President David Judelson unveiled the new zinc-chloride battery and motor at a news conference Thursday.

"This is not a glorified golf cart," Judelson said, stressing that the battery-motor system would give electric cars a practical range and speed.

When installed in a compact car, the system would enable a motorist to drive 240 kilometres for about $3.45, compared with the $9.75 it would cost to run an otherwise identical car powered by a gasoline engine, Judelson said.

A car equipped with the system can accelerate to 50 km/h in 9.8 seconds and has a top speed of 105 km/h, Judelson said.



Planning to sell only the batteries and motors, G & W has opened a pilot plant

Security Council censures Israel over bombings

Times News Services

UNITED NATIONS — With the United States abstaining, the UN Security Council condemned the terror bombings that crippled two West Bank Arab mayors, criticized Israel for failing to adequately protect Palestinian civilians living under its occupation and urged it to compensate the victims.

Meanwhile, in another move sure to infuriate the Israelis, the European Economic Community was reported ready to say publicly for the first time that the Palestine Liberation Organization should be directly involved in Middle East peace negotiations and any settlement.

The 15-member UN Security Council voted 14 to 0 Thursday night for an Arab-sponsored resolution condemning the bombings and demanding Israel end its occupation of Arab lands "including Jerusalem."

The United States abstained, balking at three references to Jerusalem in the resolution.

Three months ago, President Carter disavowed the U.S. vote for a similarly worded Security Council reference to Jerusalem. Carter said the vote March 1 had been a mistake because he had wanted all mentions of Jerusalem deleted.

The resolution called on all nations to deny Israel aid in connection with Jewish settlements on occupied Arab lands.

Israeli Ambassador Yehuda Blum complained that the recent string of UN votes made no mention of Palestinian guerrilla attacks on Israel.

Blame for Monday's assassination attempts has focused on ultra-nationalist Israeli extremists who have threatened to silence Arab proponents of a Palestinian state in the West Bank of the Jordan River and Gaza.

In a related development, two Palestinian mayors have rescinded their decision to resign in protest of the booby-trap car bombings that maimed two of their colleagues, mayors Bassam Shaka of Nablus and Karim Khalaf of Ramallah.

After meeting with Israeli officials, Mayors Elias Freij of Bethlehem and Rashad A-Shawa of Gaza City both denied they had been pressured into changing their mind.

Shaka's condition worsened Thursday and he was transferred from Nablus to the King Hussein medical centre in Amman, Jordan, for a gangrenous condition in one upper right thigh. Shaka, who lost both legs in the car bombing, refused to be transferred to a world-renowned hospital at Hadassah, Israel.

St. Helens dusting apples off the trees

Times News Services

WAPATO, Wash. — Apples are falling from trees at a finger's touch in Eastern Washington, apple basket of the country, thanks to a coating of dust from the eruption of Mount St. Helens.

The state — which leads the country in apple production — is expected to sustain fruit industry losses of at least $30 million because of volcanic ash, say Washington State University researchers, with apple orchards the biggest losers.

"It's terrible here," said orchardist Blaine Taylor. "The ground is just green with little apples. I've never seen a June drop like this and I've been raising apples all my life. I don't have a crop left, and that's all there is to it."

Meanwhile, seismologists at the University of Washington today reported a further decrease in "harmonic" tremors — the movement of molten rock beneath the surface — at Mount St. Helens.

Would-be sightseers were, however, warned that the volcano still was potent and to "keep in mind what has happened in the past."

Washington produced 40 million boxes of apples last year, one-third of the country's apple production. This year, some farmers report almost total losses.

The cream of Washington's crop — red delicious apples and their close relatives — have been especially hard-hit.

The dusting of ash came from the May 18 eruption of Mount St. Helens in southwest Washington.

Max Williams, researcher for a U.S. department of agriculture research centre in Wenatchee said the ash is shading leaves.

"If you have a layer of anything blocking sunlight to the leaves, it reduces photosynthesis, which is what makes the fruit grow and mature."

Cosmonauts readying for space linkup

MOSCOW (UPI) — Two cosmonauts headed for a planned docking in earth orbit today aboard Soyuz-T-2 — the first Russian manned spaceship that is fully computerized and independent of ground control.

Western space experts liken the new Soyuz-T series to the American Apollo capsules of the '60s.

A rookie cosmonaut, Air Force Lt. Col. Yuri Malyshev, 38, was piloting Soyuz-T-2. The flight engineer is Vladimir Aksyonov.

The Tass news agency said the newest pair of cosmonauts was heading for a docking, probably late today, with the Salyut-6 orbital laboratory complex, which already includes cosmonauts Leonid Popov and Valery Ryumin (in space since April 9) and the Soyuz-36 capsule.

I'm not quitting, Ted tells Jimmy

The Associated Press

Senator Edward Kennedy, emerging from a lengthy meeting with President Carter, declared Thursday he has "every intention" of continuing his uphill battle to wrest the Democratic party's presidential nomination from the incumbent.

Kennedy told reporters Carter did not ask him to withdraw from the presidential race.

"I have every intention of continuing in this campaign," the senator said.

Asked whether he had "a prayer" in taking the nomination away from Carter, the Massachusetts challenger replied: "More than a prayer."

Kennedy declined to discuss what the president said to him in their Oval Office meeting, at which no aides were present. The senator spent 68 minutes talking with Carter, who was unavailable for comment on what transpired at the session.

The senator also declined to say whether he would support Carter if the president, as expected, wins the party's nomination.

A similar meeting between former Republican rival Ronald Reagan and former president Gerald Ford produced exactly the opposite result, with Foridٍent Gerald Ford produced exactly the opposite result, with Ford saying he would work "wholeheartedly" for Reagan, who is the virtually certain Republican nominee.

Threat working?

PORT VILA, New Hebrides (UPI) — The separatist rebels holding the South Pacific island of Espiritu Santo have reportedly bowed to a threat of colonial "gunboat" force to crush them and offered to negotiate with British and French envoys.

According to unconfirmed reports, Jimmy Stevens' rebels, who declared the island independent 10 days ago, sent their conditions for talks five hours before today's deadline set by New Hebrides Chief Minister Walter Lini.

Lini had threatened to crush the separatists with a military invasion by Britain and France if they did not lay down their arms and release their hostages.

Stevens, a copra plantation owner and his group of some 200 separatists — armed with bows and arrows, muskets and spears — declared an independent state rather than be part of the new state of Vanuaaku, as the New Hebrides chain of 80 islets was to be renamed after its independence July 31.

EATON'S daddy

June 15 belongs to daddy



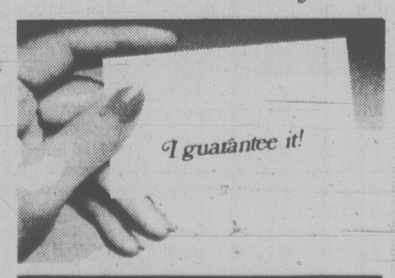
We're up to our shirt sleeves in savings for Dad's special day!

Repeat of a best-selling special purchase

11.99

This time last year, we had a special clearance of men's short-sleeve sport shirts for our June sale. And the response was so good that the manufacturer went out to find fabric and patterns suitable for this year's styles. They were more than successful. Our manufacturer came back with lots of new and exciting fabric patterns in an easy-care polyester/cotton blend. Not only that, we've managed to keep the price down to what it was last year. 11.99 for a short-sleeved sport shirt for Dad. This year's design at last year's prices. In assorted patterns, sizes S, M, L, XL.

Men's Wear, Main Floor



We back it up in writing!

Tonight: partly cloudy
Saturday: afternoon sun

Victoria Times

Payoff puzzle
This week's prize $850

96th YEAR, No. 302 ★ ★ ★ VICTORIA, BRITISH COLUMBIA, FRIDAY, JUNE 6, 1980 25 CENTS DAILY; 30 CENTS SATURDAY



Bill Halkett photo

SUN DANCE KIDS Leslie Adams, left, and Nancy Taylor emerged from Oak Bay rec centre today to stage impromptu dance in response to plaintive plea on sign. Weatherman says there's chance grey, damp weather will start to break sometime over the weekend allowing tennis players in *Times* tournament, B.C. High Schools championship and other events to play over weekend. We can hope.

Ferry fare up, timing called 'a disaster'

Ferry fares for vehicles and their drivers are going up June 16 by 12 per cent and a further rate hike is in the works, Transportation Minister Alex Fraser announced today.

This time around there are no increases for passengers or bus riders.

Victoria Visitors Information Centre President Les Wood called the timing of the increase "a disaster for the tourist industry."

He said the VIC sent several letters to Fraser begging him to increase fares only once a year at the most and only in the fall.

"Large amounts of money are spent sending out ferry information to tourist agencies and now all the data is out of date on the eve of the peak tourist season," he said.

Wood said he is not concerned about the amount of the increase but said the timing is a severe jolt to the tourist industry.

Bill Anderson, transportation director for the Greater Victoria Chamber of Commerce, said he increase seems moderate.

He said he has no objections as long as the increases are justified to the public and each increase is small.

The markup in ferry fares is probably the first of a series planned by the provincial government to cope with soaring fuel costs, Fraser indicated.

When the rates go up again and by how much, depends on the cost of fuel.

If oil prices take off again, ferry fares will have to tag behind, Fraser indicated.

The minister said the B.C. Ferry Corp. will monitor costs monthly during the summer and will take another look at its rate structure in the fall.

"Any change would take place probably when we are back to normal — say around the first of November."

He said fares will not be adjusted any more frequently than twice a year.

Preferential fares for Gulf Islands and Sunshine Coast residents are unchanged in the new fare schedule.

The vehicle and driver fare increases range from 25 cents on the minor routes to $1 on the major Georgia Strait routes.

For example, the charge for a driver and car travelling from Swartz Bay to Tsawwassen will rise to $13 from $12.

From Swartz Bay to Salt Spring, the fare goes to $6.50 from $6 and from Brentwood Bay to Mill Bay, the car-and-driver rate will be $3.25 instead of $3.

Freight rates are also increased. The tariff charged commercial vehicles will jump from $1.10 per foot to $1.40 on major routes.

"The ferry system will still provide the best travel bargain around," Fraser said.

And he made it clear the government has opted for the velvet glove approach to ferry fares this time around.

The last time, in 1976, it was very much the iron fist method.

Fares were doubled and the public was enraged. The government reduced fares slightly in 1977.

Today's changes are the first increases since that time.

The government's annual subsidy to the ferry corporation is expected to be $49 million this year, up $3 million from 1979.

But fuel costs alone are up $7 from last year and the fare increases will bring in less than $2 million, he said.

"We are anticipating additional revenue resulting from projected increases in traffic. That additional business will assist us in offsetting the deficit."

If fares weren't increased, Fraser said the deficit could lead to a deterioration in the quality and frequency of ferry service.

Late start on ferries

Ferry service between Nanaimo's Departure Bay and Horseshoe Bay began one hour later than usual this morning as ferry workers took part in a study session held to protest proposed pension changes.

The B.C. Ferry Corp. had sought Thursday to have the action ruled illegal but the Labor Relations Board rejected the corporation's contention.

The 6:30 a.m. sailing from Departure Bay was delayed one hour and further delays were expected during the day as three other study sessions were planned.

However, ferry management has scheduled the final run of the day for 11 p.m., only one hour later than usual.

A B.C. Ferry and Marine Workers Union spokesman admitted it was difficult to see how there could be only an hour delay at the end of the day when four study sessions of one hour each were planned.

But he said the jumbo ferries could make up some of the lost time and one scheduled sailing to Langdale had been cancelled.

The spokesman said the ferry workers will also take part in some action to protest the pension changes next Tuesday and on June 16, the days protest rallies are planned for Vancouver and Victoria respectively.

Details of what disruptions the public can expect will be announced well in advance, he said, adding that the action at the other terminals will be different than at Departure Bay.

The public sector unions are protesting proposed amendments to pension statutes which would limit cost-of-living indexing and increase employee contributions.

See PROTEST page 2

A-G orders probe of shooting

By JAKE BANKY

Attorney-General Allan Williams has ordered a thorough study of allegations that a fugitive was deliberately shot through the head after he gave himself up following a shoot-out with Saanich police in 1978.

After receiving a preliminary report from his staff, Williams said Thursday the case of Thomas Lackey is being very seriously considered because implicit in the allegations is the suggestion of criminal misconduct.

No time limit has been set on the review of the case by Associate Deputy Attorney-General Neil McDiarmid which falls far short of the full public inquiry urged by Lackey's lawyer, Craig Paterson of Vancouver.

However one of Paterson's major concerns apparently will be satisfied.

Williams indicated the Saanich police board will be forced to release the gunshot report on the shooting incident which it has refused to make public.

"I will be communicating with Mayor (Mel) Couvelier as chairman of the police board with respect to the report and what if any action his board proposes to take," said Williams.

He said McDiarmid also will receive a report from the Crown counsel who handled the case as well as transcripts of statements made by defence counsel.

Allegations of deliberate shooting were made by defence counsel David Gibbons during Lackey's trial last December.

Lackey was convicted of a series of crimes, including the attempted murder of Sgt. William Hillcoat in the shoot-out at McKenzie and Cedar Hill Cross Road, Nov. 8, 1978.

Lackey was sentenced to 18 years in prison. He is now at the regional psychiatric centre near Abbotsford, undergoing treatment for injuries received in the gun battle.

Hillcoat received a shotgun blast in the stomach and thighs. He is back at work now, but still has 36 shotgun pellets in his body.

At a police debriefing session in February this year, Hillcoat and Const. Robert Love were exonerated of any wrongdoing.

The session was told Love had Lackey by the hair, with his revolver pointed at Lackey's head, when the wounded Hillcoat stumbled into them, causing the gun to go off.

The bullet entered Lackey's left temple, shattering the eye.

Gibbons charged that it was an attempted execution, not an accident.

Paterson, who represented Lackey in an unrelated civil matter prior to the shooting, wrote to Williams last month urging a public inquiry be held.

Gibbons also has supported such a move, as has Dr. Michael Jackson, professor of criminal law at the University of Victoria.

ON THE INSIDE

Rebel forces massing
Huge rebel forces are reported massing close to Kabul and travellers say Soviet troops are digging in to defend the capital. Page 2.

Fish licences curbed
The first step in a massive overhaul of West Coast commercial fishboat licencing has started with a moratorium on the transfer of several types of licences. Page 9.

Dishful thinking
Science and Communications Minister Pat McGeer has a dishful of problems on his hands over the satellite TV demonstration at the legislature. Page 10.

$2.5M museum proposal
The Maritime Museum has plans for a new building at Wharf and Government which would cost $2.5 million. Page 35.

Jobless cooling inflation
The jobless rate in the U.S. rose to 7.8 per cent in May, the highest in 3½ years, while inflation at the wholesale price level cooled significantly. Page 59.

Another nuclear attack scare
A Soviet missile attack on the U.S. proved to be nothing more than a computer error, but for three minutes no one was sure, producing the second such scare in seven months. Page 60.

INDEX

Births	44	Entertainment	23-25
Capital Scene	43	Finance	6, 7
Classified	44-57	Gardening	57
Comics	20	Lifestyles	35-39
Deaths	57	Sports	12-15

Payoff puzzle on page 21

Constitution in year: PM

OTTAWA (CP) — Prime Minister Trudeau said Thursday he wants a new constitution within a year.

He made the statement after New Democratic Party Leader Ed Broadbent unsuccessfully introduced a motion in the Commons calling for a new constitution by July 1, 1981.

Some Progressive Conservative MPs appeared to yell "no," defeating the motion which required unanimous consent to be debated, even though it apparently had been approved by party officials. Ray Hnatyshyn, former Tory energy minister, later said the Conservatives were not responsible for defeating the motion.

Trudeau also agreed with a request by Opposition Leader Joe Clark to hold a parliamentary debate on constitutional change before the Commons adjourns for the summer, possibly at the end of July.

But he indicated he will not allow the debate to take place if the premiers object

Trudeau, under fire from Clark, said the government is not considering a national referendum on constitutional change "at this time."

He recalled he had introduced a bill two years ago allowing the government to conduct such a referendum, but the bill was never passed and he is not planning to revive it now.

However, he added: "I am not saying the matter is discarded forever."

Clark has suggested Trudeau is out to sabotage constitutional talks with the premiers, which begin Monday, by appearing unwilling to move on provincial demands. Trudeau would then go directly to the people for a verdict on his own package of reforms.

Trudeau said he has not made any specific proposals to the provinces for constitutional change and has not received any from them since the last constitutional conference in February, 1979.

Ray Perrault, government leader in the Senate, also agreed to a constitutional debate in the upper chamber and denied Opposition suggestions the government will conduct a referendum if there is no speedy agreement with the premiers on reforms.

Victim's estate must pay

MONTREAL (CP) — The estate and former employer of a man decapitated by a helicopter blade have been ordered to pay $20,072 to repair the aircraft and compensate its owners for money lost during the time it was grounded.

David Lee was killed in 1971 in northern Quebec when he walked into the helicopter blade after alighting to collect soil samples.

The court said Lee caused his own death by failing to observe elementary safety precautions.

Cross carrier goes missing

CALGARY (CP) — City police are investigating the disappearance of a Vancouver man attempting to drag a 50-kilogram cross across Canada.

Lloyd Lummis, 32, left Vancouver April 7 — Easter Monday — dragging a wooden cross, 2.4 metres by 4.5 metres, with a small wheel at the lower end.

"The power of the Holy Spirit" came to him last September and asked him to make the journey, he said before he left.

"The cross is meant to travel in the world of action," he said. "So many people need encouragement or evidence that Christ is real."

Officials said Lummis took about a month to reach here. About two weeks later, his cross was found lying at the bottom of a large hill under a railway bridge. Also found were two elastic cords Lummis used to attach a small knapsack to the cross.

Lummis carried no food or money, relying instead on public response for necessities.

Police nip $1,000 pyramid scheme

VANCOUVER (CP) — Vancouver police hope they have nipped in the bud a pyramid scheme that began in California and swept up the west coast into Vancouver.

Vice squad members have raided a Main Street hall and arrested four Americans suspected of operating a pyramid scheme.

Three of them, released pending charges, fled back to the United States on Thursday, but one remains in custody. No names were released.

Police said that before the Wednesday night raid, about 100 people — businessmen, students, housewives — were listening to a pitch from a group calling itself California Business Concept.

Many of the people were clutching envelopes containing $1,000, money they hoped to multiply when their number was called and they could join a pyramid.

Under the scheme, the pyramid contains 32 people, all of whom contribute $1,000, except one, the leader.

At the outset, one person recruits two friends, each of whom pay him $500. They in turn each recruit two others, who pay them $500 each and the leader $500. This continues until 32 people are recruited.

When the pyramid is filled, the leader makes $16,000, with no investment at all. Then the pyramid splits and those on the second level begin new ones and so on.

A person is supposed to get in at the bottom and hang on until he reaches the top of his pyramid.

The idea swept California recently where hundreds of thousands of people went to pyramid parties, hoping to turn a quick profit.

Police in Los Angeles and about 30 other municipalities began raiding the parties, citing a California statute that bans so-called "endless chains." Hundreds of people who had never been in trouble with the law before were arrested.

Police say pyramids are a classic con game, based on greed and mathematics which most people don't take into account.

A person is safe if they're at the top of the first pyramid. But because of exponential multiplication, a total of about 33 million people would be required to fill all the pyramids by the sixth split.

Mortgage fight got him fired?

KITCHENER, Ont. (CP) — A local real estate salesman says he was fired from one of the country's largest trust companies because he was a member of the Canadian Homeowner's Association, a group lobbying for lower interest rates.

Murray McLaughlin, 52, head of the association's Kitchener chapter, said Wednesday he was fired last week from Canada Trust Company, where he had worked for almost four years, because he circulated a petition to protest home mortgage rates that peaked at 16 to 17 per cent.

The petition, signed by about 30,000 people in the Kitchener area and about 1 million throughout Canada, urges that government control home mortgage rates.

"The higher-ups in the company had been on my back since I started with the association in February," he said. " I think that's the main reason I was let go."

"I guess they didn't like the idea of someone from the company going around trying to lower mortgage rates."

McLaughlin also directs the local 200-member real-estate sales association, formed to win better workng conditions for agents.

But Merv Roth, manager-broker of the 21-employee local office, said McLaughlin's firing was disciplinary, not a result of his other activities.

"There is no doubt in my mind McLaughlin was fired for legitimate reasons," Roth said. "He was an uncontrollable individual who caused problems around the office. I had no alternative but to fire him or let him destroy the functioning of the office."

"We didn't particularly care for his comments about mortgage rates but they had nothing to do with his firing. And we had no particular objection to his membership in the salesman's organization, as long as its demands were reasonable."

McLaughlin, now working for a smaller Waterloo broker, said he will not complain about his dismissal to the provincial department of labor.

Roth said McLaughlin behaved boorishly in the office, often subjecting secretaries to vulgar jokes and causing enough disruption that several agents had to stop dealings with clients.

McLaughlin disputed this.

"The company told me my language was bad, that I tended to swear a lot and disrupt the office. I agree I am no saint but it is not enough of a reason to fire someone."

He said his directorship of the salesmen's group was another reason he was fired.

"Brokers thought we were trying to form a union to curtail their activities. They figured it was not needed."

NEW ADMINISTRATION OFFICES
GREATER VICTORIA SCHOOL BOARD
Prequalifications for Project Management Services

The Board of School Trustees of School District No. 61 (Greater Victoria) invites from qualified organizations, statement of qualifications for Project Management services for the approximately $1.5 million conversion of Tolmie Elementary School to house the Administration Offices and Media Services of the School District.

Prequalification documents returnable not later than 12:00 noon, Thursday, July 3, 1980, may be obtained from:

Mr. C. A. Warner
Secretary-Treasurer
Greater Victoria School Board
P.O. Box 700
Victoria, B.C.
V8W 2R1

PANTHER MARTIN. fish HEAR it before they see it!
SONIC LURES
REGULAR
SALAMANDER
WITH FLY
*NO OTHER SPINNER IN THE WORLD LIKE IT!
No other baits have the internationally patented principles of Panther Martin* . . . a sonic lure which sends out hydrosonic waves . . . signals which fish can't resist . . . even when they can't see it! In nine sizes and in different styles to catch fish of every kind.
Available at your favourite sporting goods store . . .
* PANTHER MARTIN is a registered trade mark

Cedar Hill GARDEN CENTRE
1550 CHURCH AVE. Half Block West of Shelbourne
477-2658
BEDDING PLANTS
A FULL SELECTION OF FLOWERS AND VEGETABLES
● GERANIUMS ● MARGUERITES
● CALCEOLARIA
● CUCUMBER ● SQUASH
Beautiful POPPY DISPLAY
Saturday and Sunday
See these incredible flowers and place your order for Fall.
HOURS: MON.-SAT. 9:00-5:30, SUN. 10:00-5:00

39 Ways
to enjoy the advantages of Tape and Save.

1 AIWA 6700 · 2 AIWA ADL-40 · 3 AIWA ADM-100 · 4. BIC T-05
5 BIC T-1 · 6 BIC T-2 · 7 BIC T-3 · 8 DUAL C-820 · 9 DUAL C-830 · 10 DUAL C-839 · 11 JVC KD-10
12 JVC KD-A3 · 13 JVC KD-A5 · 14 JVC KD-A8 · 15 SAE C'4 · 16. JVC KDA77 · 17. TEAC CX350 · 18 MARANTZ SD-1000
19 MARANTZ SD-3000 · 20 MARANTZ SD-4000 · 21 MARANTZ SD-6000 · 22 MARANTZ SD-800 · 23 TANDBERD TCD-340A · 24. TEAC M-144 · 25 TEAC A-108 Sync
26 TEAC A-430 · 27 TEAC 601-R · 28 TEAC CX210 · 29 TEAC C-1 · 30. TEAC C-Z · 31. TEAC C-3 · 32 TEAC CX-270
33 YAMAHA TC-1000 · 34 YAMAHA TC-320 · 35 YAMAHA TC-720 · 36. YAMAHA TC920B
37 YAMAHA TC-66 · 38 TEAC CX-510 · 39 JVC KDA2

ADVANTAGES OF TAPE
EVERYONE CAN APPRECIATE THE ADVANTAGES OF TAPE
1) Expand the boundaries of your music collection economically by recording your favourites on AM or FM stations
2) Construct programs of your own music blended to your most individual tastes
3) Relax and enjoy the convenience of uninterrupted music for hours
4) No unexpected surprises of warped material, scratches and skipping with the indefinite life of a tape
5) Double your pleasure! Cassettes allow you to tape your music at home and enjoy it in your car, with 40 plus models by Aiwa, Yamaha, BIC, Dual, JVC, Marantz, Teac, Tandberg and SAE. A & B Sound offers you the finest selection of quality cassette recorders in B.C. whether it's a creative sync-sync Teac or a full convenience auto-reverse or a simple, basic recorder. A & B Sound can assist you in your selection
SEE, HEAR AND COMPARE THE VALUE AT A & B SOUNDS. BEST DEALS. PRICES GET DECKED AT THE RIGHT PRICE. TODAY!

SELECT THE BEST . . . FROM THE BEST SELECTION!

TEAC®
CASSETTE TAPE DECKS

CX-210 Rugged reliability and unequalled sound quality are yours at a price that is hard to believe. The CX-210 features expanded scale VU meters, bias and equalization for normal, chrome and ferrichrome tape, a soft damped cassette door and separate left and right input level controls. All you need to make superb, distortion-free recordings for years to come. **249.95**
CX-270 All the same features as the CX-210 plus peak-hold fluorescent bar-graph meters for accurate, precise recordings. **299.95**
CX-350 The same rugged reliability as the 210 and 270 plus an output level control and switching for the new metal particle tapes. **379.95**
C-3 Professional 3-head cassette deck with I.C. logic controls and metal tape capability. Rack mount handles, clutch level controls. **799.95**

2 SPEEDS NOW ON SALE!
marantz.
We sound better.

THE SD1000 CASSETTE DECK -Audio engineers demonstrated long ago that increased tape speed improves high frequency response. The SD1000 gives wide frequency response at standard speed (35 Hz. to 16,000 Hz. plus or minus 3dB, using FeCr tape). A computer-balanced, finely honed flywheel in addition to the instantaneous speed corrections of the DC servo-controlled motor assures you super speed accuracy **$299.95**
THE SD3000 CASSETTE DECK has all the features of the SD1000 plus many more features too numerous to list. **$389.95**
THE SD4000 CASSETTE DECK a top performance package with value from its three head design and two speed operation to its metal tape capability and instantaneous LED Peak Meters. Many more features! **$569.95**
THE SD6000 The criterion of Cassette Decks! Dual motor operation, Electronic feather touch operation, Individual tape selectors and adjustable bias control. Many more features! **$659.95**
JUST 1 OF THE 9 BRANDS OF CASSETTE DECKS ON SALE

JVC
CASSETTE TAPE DECKS

KD-A2 A front load cassette deck with direct access well for quick, easy changes plus dolby noise reduction, backlit VU meters, bias and EQ for 3 types of tape. Excellent signal to noise ratio and wide frequency response. Compatible with all hi-fi systems. **179.95**
KDA3 Metal tape compatible, front load cassette deck with output level control, super ANRD for recordings with full dynamic range. 5 peak L.E.D.'s and backlit meters, pause control, auto shut-off and more. **299.95**
KDA77 3 head, 2 motor cassette deck with I.C. logic transport system expanded scale backlit meters, memory, soft-damped eject, output level control, metal, chrome, ferrichrome and normal bias and EQ positions. **569.95**
KDA8 Computerized bias cassette deck that automatically fine tunes the deck to the particular tape that you are using. Super ANRS assures dynamic full frequency recordings. I.C. logic transport with 2 motors. **799.95**

BASF

WE'VE GOT 3-C90 LH TAPES
3 Cassettes In A Bag
$7.99

Scotch

MASTER I C-90
Case of 12
49.95

PLAY CASSETTES ON YOUR 8-TRACK

Super miniature cassette/8-track adaptor. Will convert all home and car stereo 8-track players to play cassettes. New and improved. Controls for stop, play and rewind. **39.95**

SENNHEISER HD414 HEADPHONES

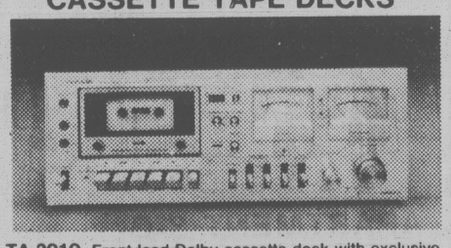
The HD-414 is an ultra lightweight earphone weighing less than 125 grams. Sound quality is smooth over the entire frequency spectrum. Widely acclaimed by professionals and audiophiles alike, the HD-414 gives music its true beauty. **59.95**

maxell

UDXL-1 C-90 3-Pak with storage case **16.99** for 3

TEAC Head Cleaning Kit

The teac Tape care, it has separate fluids to clean and lubricate the heads and pinchwheel of your deck. A clean deck lasts longer and makes better sounding recordings. **6.00**

ONKYO
CASSETTE TAPE DECKS

TA-2010 Front load Dolby cassette deck with exclusive accu-bias control to fine tune the deck to your tape. 3-position bias and EQ. A very inexpensive way to make top-notch recordings. Damped eject, expanded scale VU meters, auto shut-off widex record play head. **349.95**
TA-630D #1 consumer rated cassette deck, accu bias control, memory, S and S head, auto stop, record mute, output level, peak L.E.D. **399.95**
TA-204D New accu-bias deck from Onkyo, bargraph meters, I.C. logic controls, metal tape compatible, dolby noise reduction. **599.95**

Dual METAL CASSETTE DECKS
METAL TAPE COMPATIBLE

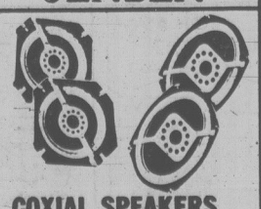
Dual 820
A versatile performer that features Dual's equalized LED peak-level indicators, six-way bias/equalization and full-metal record/playback capability. Direct Load and Lock System with automatic head protection. High-torque DC servo-control motor with integral frequency generator. Sendust record/playback head. Two-way memory stop. Twin-belt drive system. Electronic tape-motion sensor/protector. Logic-controlled switching. Headphone output. Microphone inputs. Dolby B/C noise reduction and switchable multiplex filter.
$459.95

DUAL 830
• Direct load and lock system with automatic head protection • Phase-locked-loop DC servo-motor with integral frequency generator • True monitor capability • Electronic fade/edit • Six-way bias/EQ • Sendust head • Full record/playback metal capability • Twin belt drive system • Equalized led peak-level indicator • Logic-controlled intermode switching • Electronic tape-motion sensor/protector • Two-way memory stop • Line/microphone mixing • Headphone level control • Microphone inputs • Switchable overload protection (limiter) • Multiplex filter switch • Dolby noise reduction.
$589.95

BIC™
CASSETTE DECKS
with broad band electronics

T-05 Front-load dolby cassette deck that offers remarkable value. Words cannot describe the absolutely stunning sound quality of this unit. Frequency response 20 — 21,000 Hz signal-to-noise of 68DB. Peak DB meters for clean, accurate recordings. **269.95**
T-1 Offers all the same performance of the T-05 plus 2 speeds to actually increase dynamic range and frequency response. **329.95**
T-2 2-speed, broad band electronics, peak meters output level control, 3-position bias and EQ, MPX dolby filter. **449.95**
T-3 2-speed, 3 heads, dolby, peak meters, T.H.D. overload indicator, headphone level control, output level control, superb machine. **699.95**

GET TWICE THE MILEAGE FROM YOUR CASSETTES. a&b sound CAR STEREO CENTRE

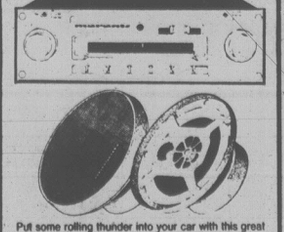
JENSEN

COXIAL SPEAKERS SPECIALS
Your choice 6x9 or 5¼
69.95

"TRIUMPH" SYSTEM
UNDERDASH SPECIALS FOR HARD TO FIT PLACES

NEW CRAIG T103 UNDER DASH STEREO CASSETTE PLAYER
FLUSH MOUNT SPEAKER KIT
COMPLETE SYSTEM **$159.95**

ALPINE CAR AUDIO SYSTEM

The finest car stereo systems you can buy, Alpine. And now you have a complete Alpine system at a never-before low price. The 7205 is an AM-FM in-dash receiver with 40 watts RMS, dolby noise reduction, 5 station presets and separate bass and treble controls, the Alpine 6000 is a 6½ in. 3-way design with a new piezo tweeter for crisp, clean sound.
Complete system **599.95**

marantz. CAR STEREO SYSTEM

Put some rolling thunder into your car with this great Marantz sound system. The car 300 AM-FM in-dash cassette features preset AM and FM, locking fast-forward and rewind and FM muting for crisp, clean reception. The SS825 3-way speakers fit easily into most cars. A great auto sound system at a great price.
Complete system **299.95**

"CIVIC" SYSTEM

CRAIG FULL 1 YEAR WARRANTY
CRAIG T621 IN DASH AM/FM CASSETTE CAR STEREO
CRAIG V101 TWIN FLUSH MOUNT SPEAKERS
COMPARE THE VALUE **$159.95**

WE'VE GOT THE BEST DEALS

the total entertainers
a&b sound
641 YATES ST., VICTORIA
Thursday 'til 9 P.M.
Friday 'til 9:30 P.M.
CHARGEX VISA

TORONTO STOCK EXCHANGE TRADING

Distributed by CP
Toronto Stock Exchange—June 6

Complete tabulation of Friday transactions. Quotations in cents unless marked $. 1/2—Odd lot. xd—Ex-dividend, xr—Ex-rights, xw — Ex-warrants. Net change is from previous board-lot closing sale.

Stock	Sales	High	Low	Close	Net Ch'ge
A and B					
Aby Gin w	1000	$8¼	8¼	8¼	
Abti Prce	15000	$19½	19¾	19¾	
Abitbi 10	310	$51	51	51	
Adanac M	2750	420	395	420	+35
Afton Min	700	$28¾	28½	28¾	+ ¾
Agnico E	23825	$14	13½	13¾	+ ⅜
Agra Ind A	900	$5	475	5	
Ahed C	1500	121	120	121	— 7
Akaitcho	1700	170	170	170	— 5
Albany	3100	255	250	250	— 4
Alt Energy	8521	$18⅞	18⅝	18⅝	
Alta Gas A	33240	$30⅛	29¾	29¾	— ¼
Alta G F	1130	$28	26⅝	28	+ 1⅜
Alta G 9.76	1020	$26½	26½	26½	
Alta G 6⅜	1250	$41⅞	41¼	41¼	— ¼
Alta G 6½	6815	$28⅛	27¾	27⅞	— ⅛
Alta Nat	1000	$20	20	20	+ ½
Alcan	39745	$32⅜	31½	31¾	— ⅛
Algo Cent	1100	$24½	24½	24½	
Algoma St	3630	$31½	30¾	31½	+ ¾
Am Larder	15000	98	94	95	— 1
Am Eagle	3550	$5¾	5½	5⅝	— ⅛
Am Leduc	12300	97	94	94	— 2
Andres W A	700	$11½	11½	11½	
Ang CT 265	z40	$27¾	27¾	27¾	
Ang CT 290	100	$31	31	31	+ 1
Ang D Gld	3862	450	440	445	
Ang U Dev	100	400	400	400	
Aquitaine	11367	$62⅛	61⅝	62	+ ⅜
Arbor C	525	130	130	130	+10
Argosy	1000	47	47	47	+ 2
Argus B pr	z50	$26¾	26¾	26¾	
Argus C pr	300	$57⅞	57⅞	57⅞	— ¼
Asamera	8450	$24⅛	23⅜	24	+ ¼
Asoc Porc	2386	400	390	400	+ 5
Atco A	890	$21¾	21¾	21¾	— ¼
Atl C Cop	4000	98	95	98	+ 5
Atlas Yk	1200	82	82	82	
Ato Hard A	100	$11⅛	11⅛	11⅛	— ⅛
BC Sugar A	144	$36¾	36¾	36¾	— ½
BP Can	4524	$44⅛	43	43	—1⅜
Banister C	125	$14¾	14¾	14¾	+ ¼
Bank BC	225	$34½	34¼	34½	— ⅜
Bank Mtl	28377	$27½	27⅛	27⅛	+ ⅛
Bank N S	15961	$29⅝	29½	29⅞	+ ⅛
Bankeno	5700	$7	6⅞	6⅞	— ¼
Barex	11500	30	28	28	
Bary Expl	4900	173	165	170	+ 5
Basic Res	6800	$13⅜	13	13	
Bay Mills	600	$6¼	6⅛	6⅛	— ⅜
Becker B p	200	$8¾	8¾	8¾	+ ¼
Bell Canad	57486	$21¼	21	21⅛	+ ¼
Bell A pr	z2	$61½	61½	61½	
Bell 2.28	z40	$30⅝	30⅝	30⅝	
Bell 1.96	690	$25	25	25	+ ⅛
Bell 2.05	25109	$24	23¾	24	+ ⅛
Beth Cop	100	$20½	20½	20½	
Bighart O G	3750	$7⅞	7⅝	7⅞	
Bl Hawk	4400	55	50	55	+ 5
Bombr	352	$12⅛	12	12	— ½
Bonza O	19835	$11⅜	11⅛	11¼	
Bonanza W	7200	$5⅝	5½	5½	
Bow Valy	42640	$16¼	16½	16¾	+ ⅛
Bow-m pr	225	$45	45	45	
Bralor Res	5677	$11¾	11½	11¾	
Bramalea	800	$20¾	20	20¼	+ ¼
Brascan A	5750	$27⅛	26⅞	27	— ⅛
Brscn 8½	400	$26	25⅝	25⅝	— ⅜
Brenda M	2625	$32	31	32	+1¼
Bright A	520	$13½	13	13½	
Brinco	3534	$7⅞	7¾	7¾	— ⅛
Brinco p	2777	$5¼	5⅛	5¼	
BCFP	9446	$13¼	13	13¼	
BC Pack B	500	$50	49	50	+ 1
BCRIC	28215	$6⅛	6	6⅛	+ ⅛
BC Phone	3359	$17¼	16¾	17¼	+ ¼
BCPh 4½ p	100	$50	50	50	—2½
BCPh 4¾ p	z5	$51¾	51¾	51¾	
BCP 10.16 p	1216	$27¼	27¼	27¼	+ ¼
Broul Reef	3100	123	120	120	
Brunswk	9730	$12⅛	11½	11¾	+ ⅜
Budd Can	400	$7¼	7¼	7¼	
C					
CC Yachts	900	370	360	370	—10
CAE	5350	$17⅜	16¾	17⅜	+ ¾
CIL	200	$25¾	25¾	25⅞	— ¼
CME Res	3100	310	305	310	
CMS Mines	5900	100	90	90	—10
Cad Frv	1919	$20⅛	19½	20⅛	+ ⅛
Cad Frv A	3292	$8¾	8¾	8¾	— ⅛
Cal Pow A	26225	$16½	15⅞	16	
Cal P 4 p	z50	$46	46	46	
Cal P 4½ p	z8	$51½	51½	51½	
Cal P 9.80	210	$99¾	99¾	99¾	+ ¾
Cal P 9.75	30	$101	101	101	
Calvert	3900	300	292	293	— 2
Camflo	12210	$21⅞	21	21½	+ ¾
C Chib A	1414	$14	13½	14	— ⅛
Camp RL	15795	$47¼	46½	47	+1¼
Can Cem	8351	$12⅞	12	12⅜	— ⅛
CDC	1411	$12⅞	12⅜	12¾	+ ¼
CDC pr B	587	$139	138	139	+ 1
Can Malt	100	$31	31	31	+ ⅜
C Nor West	3771	$20⅜	20	20¼	
CanP Ent	41857	$22⅜	22⅛	22½	
C Packrs	1200	$30	30	30	+ ⅛
Can Perm	3321	$18⅜	18⅜	18⅜	
CS Pete	1400	$15⅜	15⅛	15⅜	— ¼
Algoma St	3630	$31½	30¾	31½	+ ¾
Am Larder	15000	98	94	95	— 1
Am Eagle	3550	$5¾	5½	5⅝	— ⅛
Am Leduc	12300	97	94	94	— 2
Andres W A	700	$11½	11½	11½	
Ang CT 265	z40	$27¾	27¾	27¾	
Ang CT 290	100	$31	31	31	+ 1
Ang D Gld	3862	450	440	445	
Ang U Dev	100	400	400	400	
Aquitaine	11367	$62⅛	61⅜

TV weekly

June 7 –13

TV ONE



OVER THE HILL episode of *One in a Million* has Cushing undergoing an amazing character change when Shirleu uses recusitation on him after he passes out while trying to blow out the candles on his birthday cake. The show airs Monday at 8 p.m. on Channel 4.

Week's Sports

SATURDAY

11:00

2 6 Sportsweekend: Scheduled events include: baseball with the Toronto Blue Jays at the Minnesota Twins; the Selene Stakes from Woodbine Racetrack in Toronto; the 210th Epsom Derby, the second event in the British Triple Crown of horse racing; and the Belmont Stakes from New York's Belmont Racetrack.

11:15

3 Baseball du Samedi: Les Blue Jays de Toronto rencontrent les Twins de Minnesota a Metropolitan Stadium.

5 Baseball: Regional coverage of St. Louis Cardinals at Montreal Expos; Pittsburgh Pirates at New York Mets

1:30

6 Tennis: "Players International Tournament"

13 Wrestling

2:00

5 LPGA Championship: Third round coverage

7 The Belmont Stakes

3:00

7 Atlanta Golf Classic: Third round coverage

2 Racquetball

4:00

2 Track And Field: British Columbia high school track and field events are highlighted.

4 America's Athletes 1980

7 French Open: Same-day coverage of the 52nd French Open tennis tournament for men and women professionals (from Paris, France).

6 Wide World Of Sports including the Canadian Synchronized Swimming Championships from the Crystal Pool in Victoria.

13 WCT Tennis: "$320,000 Challenge Cup" Jimmy Connors vs. Hans Gildemeister

5:00

4 Wide World Of Sports: WBC World Lightweight champion Jim Watt takes on Howard Davis

12:50

7 WCT Tennis

SUNDAY

11:00

7 French Open: Same day coverage of the final round of the 52nd French Open tennis tourney

11:30

5 LPGA Championship: Final round coverage

1:00

4 NASL Soccer: Tampa Bay Rowdies at Ft. Lauderdale

7 Atlanta Golf Classic: Final round coverage

1:30

6 SportsWorld: Professional Bowlers Association doubles championship (from Las Vegas); English Derby (from Epsom, England); Japan Special Sumo Wrestling (from Tokyo).

13 Wrestling

2:00

3 L'Univers des Sports: Championnat d'alterophilie, categorie Junior.

3:30

4 Wide World Of Sports: National Mixed Pairs Gymnastics (from Chicago); a preview of the U.S. Open.

5:30

9 Soccer Made In Germany: "Madrid"

6:30

9 Sounder Soccer

MONDAY

8:30

4 Baseball

WEDNESDAY

7:30

2 6 Baseball: San Diego Padres at Montreal Expos

8:00

11 Soccer: Minnesota Kicks vs. Seattle Sounders

Daytime Monday to Friday

Program listings are compiled from schedules supplied by the networks and stations, who are solely responsible for their accuracy and for any late programming changes.

7:00
4 Good Morning America
5 Today
6 8 Canada A.M.
7 12 Morning News
11 Star Blazers
13 Vancouver (R)

7:25
5 News

7:30
5 Today
11 Hanna-Barbera Cartoons

8:00
7 Dinah! & Friends
11 Porky Pig And Friends
12 Frisky Frolics

8:25
5 News

8:30
5 Today
9 Zoom (R)
11 New Zoo Revue

9:00
2 Symposium
3 En Mouvement
4 Boomerang
5 Seattle Today
6 Movie
7 Donahue
8 It's Your Move
9 Sesame Street (R)
11 Family Affair
12 My Three Sons
13 100 Huntley Street

9:15
2 Land And Sea (Mon, Thu)
2 Where Once They Stood (Tue)
2 Reach For The Top (Wed)
2 World Of Plants (Fri)
3 Les Oraliens (Mon, Thu)
3 Les 100 Tours de Centour (Tue, Fri)
3 L'Evangile en Papier (Wed)

9:30
3 Animagerie
4 Edge Of Night
5 Kareen's Yoga
11 Flipper
12 Search For Tomorrow

9:45
2 Points West (Mon, Wed, Fri)
2 Galloway's Gallery (Tue)
2 Cooks' Tour (Thu)
3 Une Fenetre dans Ma Tete (Mon)
3 Virginie (Tue)
3 Tam Tam (Wed)
3 Oufs (Thu)
3 Topino (Fri)

10:00
3 Passe-Partout
4 Laverne & Shirley (R)
5 High Rollers
7 The Price Is Right
8 Joyce Davidson
9 Studio See (R)
11 Route 66
12 The Young And The Restless

10:15
2 Friendly Giant

10:30
2 Mr. Dressup (R)
3 Magazine-Express
4 $20,000 Pyramid
5 Wheel Of Fortune
6 What's Cooking (Mon, Tue, Thu, Fri)
8 Creative Cooking (Wed)
9 Electric Company (R)
13 Yan Can

11:00
2 Sesame Street
3 Au Fil de la Semaine
4 13 Family Feud
5 Chain Reaction
6 Barton And Company
7 The Young And The Restless
8 Mad Dash
9 Once Upon A Classic (Mon)
9 Cover To Cover (Tue-Fri)
11 Marcus Welby, M.D.
12 700 Club

11:15
9 Thinkabout (Tue-Fri)

11:30
3 Wickie (Mon)
3 Les Enfants du 47-A (Tue)
3 Madame et Son Fantome (Wed)
3 Temporel (Thu)
3 Bonjour, Comment Manger-Vous? (Fri)
4 13 Ryan's Hope
5 Password Plus
8 Definition
9 Feelings

AFTERNOON

12:00
2 Midday
3 Un Animal, des Animaux (Mon)
3 Papa, Cher Papa (Tue)
3 Action-Sante (Wed)
3 A Communiquer (Thu)
3 La Vie Qui Nous Entoure (Fri)
4 13 All My Children
5 Days Of Our Lives
6 7 8 News
9 Over Easy
11 The FBI
12 Donahue

12:15
6 Ida Clarkson

12:30
2 Wok With Yan
3 Les Coqueluches (Mon, Tue, Fri)
3 Les Coqueluches (Wed, Thu)
7 Search For Tomorrow
8 Alan Hamel
9 Washington Week In Review (R) (Mon)
9 Here's To Your Health (Tue)
9 Newsmakers (Wed)
9 The Victory Garden (Thu)
9 Stepping Out (Fri)

1:00
2 V.I.P.
4 One Life To Live
5 The Doctors
6 Marcus Welby, M.D.
7 As The World Turns
9 Movie (Mon-Thu)
9 Picasso: A Painter's Diary (Fri)
11 13 Movie
12 Prisoner: Cell Block H

1:30
2 This Land
3 Le Telejournal
5 8 Another World
12 The Price Is Right

1:35
3 Femme d'Aujourd'hui (Mon, Tue, Fri)
3 Femme d'Aujourd'hui (Wed, Thu)

2:00
2 Edge Of Night
4 General Hospital
6 Mr. Dressup (R)
7 Guiding Light

2:30
2 6 CBC Access (Mon)
2 6 Take 30 From Toronto (Tue, Fri)
2 6 Take 30 From Halifax (Wed)
2 6 Take 30 From Edmonton (Thu)
3 D'amour et d'eau Fraiche (Mon)
3 Cinema (Tue, Thu)
3 Le Temps de Vivre (Wed)
3 Les Ateliers (Fri)
12 Dating Game

2:45
11 Cartoons

3:00
2 6 Bob McLean
4 Merv Griffin
5 8 Movie
7 David Wolper Presents (Mon, Wed-Fri)
7 David Wolper (Tue)
9 Life Around Us
11 Popeye
12 One Day At A Time (R)
13 Hollywood Squares

3:30
3 Danse sur un Arc-en-Ciel (Mon)
3 Les Animaux chez Eux (Fri)
9 Look At Me (Mon)
9 Villa Alegre (R) (Tue-Fri)
11 Banana Splits
12 The Gong Show
13 Rainbow Country

4:00
2 Beyond Reason
3 Bobino
4 The Brady Bunch
8 Adam-12
7 Mike Douglas
9 Sesame Street (R)
11 Bugs Bunny - Woody Woodpecker
12 Funorama
13 Rocket Robin Hood

4:30
2 All In The Family (R)
3 Sol et Gobelet (Mon)
3 Declic (Tue)
3 Woody le Pic (Wed)
3 Pop Citrouille (Thu)
3 Popol (Fri)
4 Happy Days Again
6 Bionic Woman
12 The Monkees
13 Spider-Man

5:00
2 The Beachcombers (R)
3 La Femme Bionique (Mon)
3 Les Pierrafeu (Tue, Thu)
3 La Femme Bionique (Wed)
3 Les Jeux Olympiques (Fri)
4 7 13 News
5 Carol Burnett And Friends
6 Six Million Dollar Man (Mon, Tue, Thu, Fri)
8 Sanford And Son (Wed)
9 Mister Rogers (R)
11 Leave It To Beaver
12 I Dream Of Jeannie

5:30
2 Mary Tyler Moore (R)
3 L'Aviron Qui Nous Mene (Tue)
3 Nanny (Thu)
5 News
6 Vancouver Island News
8 Western Express (Wed)
9 Electric Company (R)
11 Bewitched
12 Andy Griffith

TV TWO

Saturday, June 7

7:00
(4) Superfriends
(5) Godzilla - Globetrotters Adventure Hour
(6) Travel '80
(7) Dialogue
(8) Educated Guess
(11) A Better Way
(12) Barba Poppa
(13) Harrigan
7:30
(6)(8) Creative Hands
(7) J.P. Patches
(11) Public Policy Forum
(12) Bugs Bunny And Friends
(13) Spider-Man
8:00
(4) Plasticman
(5) Fred And Barney Meet The Shmoo
(6)(8) Robert M. Taylor
(7) Mighty Mouse - Heckle & Jeckle
(9) Sesame Street (R)
(12) Tom And Jerry
8:30
(2) Movie: ** "Devil Ship Pirates" (1964) Christopher Lee, Andrew Keir.
(5) Wrestling
(6) Circle Square
(11) Idea Thing
(13) Battle Of The Planets
9:00
(7)(12) Bugs Bunny - Road Runner
(8) Zig Zag
(9) Mister Rogers (R)
(11) 60 M.P.H
(13) Rocket Robin Hood
9:30
(4) Scooby And Scrappy Doo
(5) Daffy Duck
(6) Jerry Falwell
(8) Lets Go: A program for youngsters, created by children themselves and providing unlimited opportunities to learn about their world.
(9) Zoom (R)
(11) It's Your Business
10:00
(2) WOW!: "Mr. Selkie" A seal comes ashore and takes the shape of a man to make a plea against sea pollution. - "Captain Nemo" (Part 4)
(4) The Jetsons
(5) Swiss Family Robinson: "Cave Of The Tiger" A rockslide traps Franz and his father in a cave with the tiger they were tracking. (R)
(6) Footsteps
(11) Our Gang
(13) Oceans Alive
10:30
(4) Captain Caveman And The Teen Angels
(5) Jonny Quest
(6) Weekend Report
(7) Popeye
(8) Untamed World: "Cranes" The last remaining flock of wild Japanese cranes which live on the Northern Japanese island of Hokkaido is highlighted. (R)
(9) Once Upon A Classic: "The Old Curiosity Shop" Nell and her grandfather run away and a stranger seeks a lawyer's help to find them. (Part 3 of 10) (CC) (R)
(11) Josie And The Pussycats
(12) Adventures Of Gilligan
(13) Wrestling
11:00
(2)(6) Sportsweekend: Scheduled events include: baseball with the Toronto Blue Jays at the Minnesota Twins; the Selene Stakes from Woodbine Racetrack in Toronto; the 210th Epsom Derby, the second event in the British Triple Crown of horse racing; and the Belmont Stakes from New York's Belmont Racetrack.
(4) Weekend Special: "The Trouble With Miss Switch" A young boy and an old-fashioned witch discover they have great powers when they join forces. (Part 2) (R)
(5) Baseball Pre-Game Show
(6) McGowan And Company
(9) Magic Method Of Oil Painting
(11) Krofft Supershow
(12) Waldo Kitty
11:15
(5) Baseball: Regional coverage of St. Louis Cardinals at Montreal Expos; Pittsburgh Pirates at New York Mets
11:30
(4) American Bandstand
(7) Fat Albert
(8) Showbiz
(9) Look At Me: Phil Donahue looks at how parents discipline their children and how they guide and limit their behavior. (R)
(11) Love, American Style
(12) King Kong
(13) Inside Track

AFTERNOON

12:00
(7)(12) Shazam
(8) Feel Like Dancin'
(9) Ben Wattenberg's 1980: "Sri Lanka: Second Thoughts In The Third World" Ben Wattenberg visits Sri Lanka to investigate a political experiment that could have vital implications for other Third World nations.
(11) Movie: ** "Summer Holiday" (1963) Cliff Richard, Lauri Peters.
(13) 100 Huntley Street
12:30
(4) Action: Inner City
(7) Tarzan - Super Seven
(9) The Lawmakers
(12) Fat Albert
1:00
(4) Alias Smith And Jones
(6) Travel '80
(9) Movie: *** "Come And Get It" (1936) Joel McCrea, Walter Brennan. A cruel paper mill owner acquires the power to control the Wisconsin lumber country.
(12) It's About People
1:30
(7) 30 Minutes: Christopher Glenn reports on high school marching bands; Betsy Aaron looks at a high school course on the study of youth culture. (R)
(8) Tennis: "Players International Tournament"
(12) 12 Digest
(13) Wrestling
2:00
(4) Movie: **½ "Beneath The 12 Mile Reef" (1953) Terry Moore, Robert Wagner.
(5) LPGA Championship: Third round coverage of this $150,000 tournament (live from the Jack Nicklaus Golf Center in Mason, Ohio).
(7) The Belmont Stakes: Coverage of the 112th running of the third leg of the Triple Crown for 3-year-old thoroughbreds (live from Belmont Park, N.Y.).
(11) Outer Limits: The rulers of the planet Zanti, incapable of executing their criminals, send them into exile -- on planet Earth.
(12) 700 Club
2:30
(8) Sports Hot Seat
(13) Sports Probe: Guest: Mike Palmeteer. (Part 2)
3:00
(2) You Can Do It: Home decorating, a coaster made of hockey sticks, the choice of paint brushes, proper electrical connections and a kit for cleaning carpets are highlighted.
(5) Movie: **½ "Twilight People" (1975) John Ashley, Pat Woodell. An adventurer finds himself kidnapped by a strange group of people.
(6) Maturity: The Golden Years
(7) Atlanta Golf Classic: Third round coverage (from Atlanta Country Club, Marietta, Ga.).
(8) Wrestling
(9) Here's To Your Health: "The Healthy Family"
(11) Voyage To The Bottom Of The Sea
(12) Sunday Line
(13) In Private Life
3:30
(2) Racquetball
(6) Berisoff Travel
(9) Gardening From The Ground Up: "Indoor Operations"
(12) Funorama
(13) Money Talks
4:00
(2) Track And Field: British Columbia high school track and field events are highlighted.
(4) America's Athletes 1980
(5) Island Country Garden
(7) French Open: Same-day coverage of the 52nd French Open tennis tournament for men and women professionals (from Paris, France).
(8) Wide World Of Sports: Scheduled events include: the National Young Drivers' Rally from Toronto; highlights of the Canadian car rally season; reports from the Spanish Grand Prix; and the team competition of the Canadian Synchronized Swimming Championships from the Crystal Pool in Victoria, British Columbia.
(9) Jakupa: A village man from the highlands of Papua, New Guinea suddenly finds fame abroad as the pioneer of a vibrant new artistry.
(11) Twilight Zone: The sole survivors of a terrible war meet in the shambles of a city destroyed six years prior.
(13) WCT Tennis: "$320,000 Challenge Cup" Jimmy Connors vs. Hans Gildemeister
4:30
(5) Western Outdoorsman
(6) Capital Comment
(11) Twilight Zone: A crippled soldier drops out of a marching column and meets a woman.
(12) Our Gang
5:00
(4) Wide World Of Sports: WBC World Lightweight champion Jim Watt takes on Howard Davis in a 15-round title bout (from Glasgow, Scotland).
(5) The Gong Show
(6) Star Trek: The Enterprise and its crew are threatened not to complete their mission of contacting a new galaxy.
(9) Upstairs, Downstairs: "A Pair Of Exiles" When James confesses that Sarah is pregnant by him, The Bellamys agree to take responsibility for her.
(11) Bionic Woman: Jaime Sommers, the first bionic woman, has her memory partly restored, but she can't remember having been engaged to Steve Austin. (Part 1)
(12) Ruff House
(13) Global Weekend
5:30
(2) Jennifer
(6)(7) News
(12) 30 Minutes
(13) Yan Can

EVENING

6:00
(2) CBC Evening News
(6) NBC News
(6)(8) News
(7) CBS News
(9) Once Upon A Classic: "The Old Curiosity Shop" The owners of a puppet show seek a reward when they discover that Nell and her grandfather are running away. (Part 4 of 10) (CC) (R)
(11) Star Trek: When Captain Kirk goes to help a small planet in response to a distress call, the Enterprise is threatened with destruction.
(12) Week's End: Host: Mary Starrett.
(13) Saturday Show: Pamela Holme tours California's Napa Valley, guests include Robert Mondavi, Leon Bibb, Umberto Menghi, Joel Thibeault and Anthony Von Mandl.
6:30
(2) Jimmy Phair
(4) News
(5) Inner City Blues... And Greens
(6)(8) Joys Of Collecting
(7) All In The Family: Archie rationalizes his theft of some nails from the plant.
(9) Newsworld
(12) Bugs Bunny - Road Runner
7:00
(2) Star Chart: Host: Terry David Mulligan.
(4) Lawrence Welk: "Harry Warren Music Salute"
(5) Country Music World: Guests: Tommy Cash, Terry Stafford, Josie Brown, Eddie Raven, the State Stove High Steppers.
(6) Roughnecks: Ranch owner Ida McBride (Vera Miles) gets confirmation there is a large natural gas deposit under her ranch. (Part 1)
(7) 98 Beauty Show
(8) BJ And The Bear: Pogo Lil comes to BJ for help when she is threatened by people who are after her previously worthless gold mine. (R)
(9) The Birth Of A Bomb: The making and testing of the first atomic bomb are documented.
(11) Kung Fu
(12) Joker, Joker, Joker
(13) Vancouver: "The Boating Special" A comprehensive look at boating is presented, including Swiftsure, how to race a sailboat, power boating, safety on the water, exploring the coast by boat, the Coastguard and the Royal Vancouver Yacht Club.
7:30
(2) Fawlty Towers: Basil creates chaos by trying to impose his views on sexual promiscuity on his clients and staff. (Part 3 of 6)
(5) Wildlife Adventure
(7) Family Feud
(12) Match Game
8:00
(2) Return Of The Saint: (Return) "Signal Stop" Simon Templar (Ian Ogilvy) becomes involved in a murder
(4) 240-Robert: An earthquake traps Thibn Trap, two gorgeous models and a moray eel in a rapidly flooding underground cave. (R)
(5) BJ And The Bear: Pogo Lil comes to BJ for help when she is threatened by people who are after her previously worthless gold mine. (R)
(6) CHIPs: Jon and Ponch enter a desert off-road race, unaware that two mobsters are using it as a cover to retrieve a cache of smuggled gold. (R)
(7) The Bad News Bears: Coach Buttermaker catches his female pitcher hugging one of his male players and decides to tell her about the birds, bees and the bears.
(8) Beyond Westworld: A special scientist's (Jim McMullan) is assigned to stop a scientist's (James Wainwrightz efforts to conquer the world with an army of humanoid robots.
(9) Monty Python's Flying Circus: "It's A Tree" is aired, a plumber does a sketch for the BBC.
(11) Movie: **½ "Mr. Kingstreets War" (1971) John Saxonn Tippi Hedren. A man and his wife set up a game preserve in Africa, only to have British and Italian armies fight over water holes on their property.
(12) Streets Of San Francisco
8:30
(7) The Stockard Channing Show: Susan desperately attempts to convince Brad that his new love interest is actually a writer intent on doing an expose of his show.
(9) The Good Neighbors: "I Talk To Trees" Tom starts talking to plants and Margo plays music to them.
9:00
(2)(6) CBC Film Festival: **½ "Skip Tracer" David Peterson, John Lazarus. The cold-blooded methods of a young repossessor for a finance company eventually lead to his own destruction.
(4) Love Boat: Gopher thinks he's headed for stardom when he fills in for a singer in the lounge. (R)
(5) Sanford: Fred and his buddy Cal scheme to get rich quick by selling Cal's special brand of moonshine whiskey. (R)
(7)(12) Movie: **½ "Won Ton Ton, The Dog Who Saved Hollywood" (1976) Bruce Dern, Madeline Kahn. In the days of silent films, a talented German shepherd provides the route to Hollywood for an aspiring actress, a would-be producer and a bankrupt studio head.
(8) Academy Performance: **½ "The Girl In The Park" (1979) Barnard Hughes, Kay Lenz. A New York City priest attempts to help a terrified young actress who has almost become the victim of several mysterious "accidents." (R)
(9) Pledge Break: Regularly scheduled programming may be delayed due to pledge breaks.
(12) Movie: **½ "Justine" (1969) Anouk Aimee, Dirk Bogarde. A scheming woman takes advantage of her friends and family in order to send arms to Israel to protect her position in Egypt.
9:10
(9) The Naked Civil Servant: In the 1940s a British man refused to apologize for or even compromise his homosexuality, choosing instead to make it obvious and flamboyant.
9:30
(5) Joe's World: The Wabash kids think a divorce is imminent when they get up to find their father sleeping on the couch and their mother fuming in the bedroom.
10:00
(4) When The Whistle Blows: Hunk takes a liking to a beauty contestant who is immediately kidnapped by her jealous boyfriend.
(5) Prime Time Saturday
(11) Movie: **** "The Agony And The Ecstasy" (1965) Charlton Heston.
11:00
(2)(6) CBC National News
(4)(8) News
(7) Movie: **** "Easy Rider" (1969) Peter Fonda, Dennis Hopper.
(8) CTV National News
(9) The Pythons: Interviews with the members of "Monty Python's Flying Circus" and clips from old endeavors and their upcoming movie are featured when the group reunites in Tunisia.
(13) Sports Page: Host: Richard Saxton.
11:15
(2)(6) Provincial Affairs
(4) ABC News
(12) Movie: ** "They Ran For Their Lives" (1965) John Payne, Luana Patten.
11:20
(2)(6)(8) News
11:30
(4) Movie: **½ "Come Out, Come Out, Wherever You Are" (1974) Lynda Day George, Peter Jaffrey.
(5) Saturday Night Live
11:45
(2) Movie: *** "The Real Glory" (1939) Gary Cooper.
12:00
(13) Movie: **** "8 1-2" (1963) Marcello Mastroianni.
12:05
(6) Academy Performance: **½ "The Girl In The Park" (1979) Barnard Hughes.
(8) Movie: ** "Rooster Cogburn" (1975) John Wayne.
12:30
(11) News
12:50
(7) WCT Tennis
1:00
(4) Alias Smith And Jones
(5) Second City TV
1:15
(12) 700 Club
1:30
(5) Movie: *** "Five Card Stud" (1968) Dean Martin.
1:45
(2) Movie: ** "Stolen Harmony" (1935) George Raft.
1:50
(7) News
(4) News
2:00
(6) Movie: *** "Battle Of Britain" (1969) Michael Caine, Laurence Olivier.
(8) Movie: **½ "Paranoia" (1969) Carroll Baker.
2:15
(12) News

Saturday Prime Time

	7:00	7:30	8:00	8:30	9:00	9:30	10:00	10:30	11:00
(2)	Star Chart	Fawlty Towers	Return of the Saint		Movie: Skip Tracer				News
(3)	Temps Difficiles		Race De Monde	Cinema				Telejournal	Cinema
(4)	Lawrence Welk		240-Robert		Love Boat		When the Whistle Blows		News
(5)	Music World		B.J. and The Bear		Sanford	Joe's World	Prime Time Saturday		News
(6)	Roughnecks		Chips		Movie: Skip Tracer				News
(7)	Beauty Show	Family Feud	Bad News Bears	Channing Show	Movie: Won Ton Ton, The Dog Who Saved Hollywood				Movie
(8)	B.J. and The Bear		Hawaii Five-O		Movie: The Girl In the Park				News
(9)	Birth of a Bomb		Monty Python	Good Neighbors	The Naked Civil Servant				The Pythons
(11)	Kung Fu		Movie: Mr. Kingstreet's War				Movie: The Agony and the Ecstasy		
(12)	Joker, Joker	Match Game	Streets of San Francisco		Movie: Justine				
(13)	Vancouver				Movie: Won Ton Ton The Dog Who Saved Hollywood				Sports Page

TV THREE

Sunday, June 8

7:00
(4) Viewpoint On Nutrition
(5) Faith For Today
(6)(8) McGowan And Company
(7) Day Of Discovery
(11) Jerry Falwell
(12) The Kroeze Brothers
(13) Harrigan
7:30
(4) This Is The Life
(5) Davey And Goliath
(6) Robert Schuller
(7) Music And The Spoken Word
(8) Sports Hot Seat
(12) Jimmy Swaggart
(13) Spider-Man
7:45
(5) Dialogue
8:00
(4) Insight
(5) Eucharist
(7) Sunday Morning With Charles Kuralt
(8) Search
(9) Sesame Street (R)
(11) Jimmy Swaggart
8:30
(4) Agriculture U.S.A
(5) I Like Myself
(6) Jimmy Swaggart
(8) Oral Roberts
(11) Introduction To Life
(12) Day Of Discovery
(13) Scooby's Laff-A-Lympics
9:00
(2) Wild Kingdom
(4) Boomerang
(5) Pleasant Journeys
(6)(8) Rex Humbard
(9) Sesame Street (R)
(11) The Kroeze Brothers
(12) Anchor
9:30
(2) Coronation Street
(4) Kidsworld
(5) Gardening With Ed Hume
(6) Face The Nation
(11) Rex Humbard
(12) Robert Schuller
10:00
(4) Kids Are People Too
(5) The Land: America's use and abuse of its vanishing and most valuable resource - its land - is examined. (R)
(6) Oral Roberts
(7) Undersea World Of Jacques Cousteau
(8) Creative Hands
(9) Sesame Street (R)
10:30
(2) Movie: **½ "The Remarkable Andrew" (1942) William Holden, Brian Donlevy. A young boy uses the talents of past presidents to fight corruption.
(6) Search
(8) Day Of Discovery
(11) Robert Schuller
(12) Faith For Today
(13) Rocket Robin Hood
11:00
(5) Match Game
(6)(8) It Is Written
(7) French Open: Same day coverage of the final round of the 52nd French Open tennis tournament for men and women professionals (from Paris, France).
(9) Sesame Street (R)
(12) Ernest Angley
11:30
(4) Animals Animals Animals: "Coral" (R)
(5) LPGA Championship: Final round coverage of this $150,000 tournament (live from the Jack Nicklaus Golf Center in Mason, Ohio).
(6) Day Of Discovery
(8) Keith McColl
(11) Search
(13) Sunday Gardener: Host: Frank Van Hest.

AFTERNOON

12:00
(2) Meeting Place: The Rev. Dr. Roy D. Bell officiates at First Baptist Church in Vancouver, B.C.
(4) Issues And Answers
(6) The World Tomorrow
(9) Red Fisher
(9) The Forsyte Saga: "Birth Of A Forsyte" Irene and Jo marry, as do Soames and Annette. Annette gives birth to a girl, Fleur, and Irene to a boy, Jon.
(11) Movie: ** "Invasion Of The Saucer Men" (1957) Steve Terrell, Gloria Castillo. Creatures from outer space descend upon teen-agers parked in lovers' lane.
(12) Jerry Falwell
(13) 100 Huntley Street
12:30
(4) Directions: The President's Commission on White House Fellowships, a program to get exceptional people involved in government, is examined.
(6) Keith McColl
(8) Jimmy Swaggart
1:00
(2)(6) Summer Country Canada: "Nick And The Family" Nick Luciano, who owns the $18-million Arrigo wholesale import business dealing in fruits and vegetables, is profiled. (R)
(4) NASL Soccer: Tampa Bay Rowdies at Ft. Lauderdale Strikers
(7) Atlanta Golf Classic: Final round coverage (live from Atlanta Country Club, Marietta, Ga.).
(9) Terry Winter
(9) Washington Week In Review (R)
(12) Faith 20
1:30
(2)(8) Hymn Sing: The Hymn Sing Chorus and Orchestra perform selections including "Get All Excited"
(5) SportsWorld: Professional Bowlers Association doubles championship (from Las Vegas); English Derby (from Epsom, England); Japan Special Sumo Wrestling (from Tokyo).
(8) Movie: ** "Columbo: A Matter Of Honor" (1974) Peter Falk, Ricardo Montalban.
(9) Great Performances: "Tannhauser From Bayreuth" Spas Wenkoff and Gwyneth Jones are featured in Wagner's opera about a minstrel knight's conflict between his love for a young and innocent girl and his passion for Venus.
(11) Movie: ** "Kid Dynamite" (1943) East Side Kids, Pamela Blake.
(12) FTL Club
(13) Wrestling
2:00
(2) The Best Of Man Alive: "Monk On The Run: Thomas Merton"
(6) Movie: **½ "Kate Bliss And The Ticker Tape Kid" (1978) Suzanne Pleshette.
2:30
(2) Canadian Reflections: "The Tribes Of The Upper Amazon" The primitive tribes who inhabit the farthest reaches of the Amazon jungle are sought out by explorer and naturalist Norman Elder.
(13) Movie: **½ "Blood On The Arrow" (1964) Dale Robertson, Martha Hyer.
3:00
(2) Nature Of Things: Roger Tory Peterson, the renowned expert on birds who has invented a unique system of identifying different species, is profiled. (R)
(5) This Week in Baseball
(7) Movie: *** "The Adventures Of Robin Hood" (1938) Errol Flynn, Olivia de Havilland.
(8) Movie: **½ "A Great American Tragedy" (1972) George Kennedy, Vera Miles.
(11) Movie: *** "The Story Of Vernon And Irene Castle" (1939) Fred Astaire, Ginger Rogers.
3:30
(4) Wide World Of Sports: National Mixed Pairs Gymnastics (from Chicago); a preview of the U.S. Open.
(5) Make Me Laugh
(12) Today In Bible Prophecy

Sunday Prime Time

	7:00	7:30	8:00	8:30	9:00	9:30	10:00	10:30	11:00
(2)	Beachcombers	Muppets	Happy Days	3's Company	Tinker, Tailor, Soldier, Spy—Pt. 4		Cities		News
(3)	Chez Denise	Beaux Dimanches		Beaux Dimanches				Nouvelles	Cinema
(4)	The Yeagers		Movie: Turnover Smith			Movie: Nightside			News
(5)	Disney's Wonderful World		Chips		Movie: The Mackintosh Man				News
(6)	Beachcombers	Alice	Marcus Welby, M.D.		Tinker, Tailor, Soldier, Spy-Pt. 4		Cities		News
(7)	60 Minutes		Archie Bunker	Day at a Time	Alice	Tony Awards			News
(8)	Lou Grant		Emergency			Tony Awards			News
(9)	Soccer in pr.	Ben Wattenburg	Odyssey		Masterpiece Theatre			Memories of Eubie	
(11)	Virginian			Probe	Contact	Community Forum		700 Club	
(12)	Streets of San Francisco		Creatures Great and Small		Drama — A Horseman Riding By		60 Minutes		No, Honestly!
(13)	60 Minutes		Lives		Jeffersons	Movie: Dr. Cook's Garden			Sports Page

4:00
(2) To Be Announced
(5) Give Yourself A Raise.
(6) Marcus Welby, M.D.
(12) Funorama
4:30
(5) Tony Brown's Journal: "1980 On the Dial" A look at how the black image, as seen through the American media, has changed from negative to positive.
(8) Question Period: Moderator Bruce Phillips and a panel of guest journalists interview top newsmakers on current domestic and international issues.
(12) I Dream Of Jeannie.
(13) Horst Koehler
5:00
(2) CBC Sunday News
(4) Sports Afield
(5) Meet The Press
(6) Dolphin In The Sea: Victoria mime artist Joe McCord explores "The Reflections of Everyman" and "The Biker."
(7) Billy Graham Crusade
(8) Untamed World.
(9) Look At Me.
(11) Bionic Woman.
(12) Undersea World Of Jacques Cousteau: "Flight Of The Penguins" Captain Cousteau and his crew take a close look at the ancient birds whose colonies number in the hundreds of thousands.
(13) Global Newsweek
5:20
(2) This Week In Parliament: The week's legislation, debates and other activities in the House are discussed.
5:30
(4) ABC News
(6) News
(7) Vancouver Island News
(8) Capital Comment
(9) Soccer Made In Germany: "Madrid"

EVENING

6:00
(2) Disney's Wonderful World: "The Young Runaways" While fleeing from their unloving foster parents, three children become entangled with bank robbers. (Part 2)
(4)(6)(8) News
(7) NBC News
(9) CBS News
(11) Star Trek.
(12) Donahue
(13) Western Front
6:30
(4) Viewpoint On The News
(5) How Come?
(6)(8) Travel '80
(7) News
(9) Sounder Soccer
7:00
(2)(6) The Beachcombers: "A Matter Of Language" Margaret learns to appreciate the value of knowing French when Nick has to perform emergency surgery on a young sailor aboard the Persephone. (R)
(4) The Yeagers: Carroll Yeager sells mining acreage to a Mennonite family for less money than bid by his neighbors.
(5) Disney's Wonderful World: "The Young Runaways" While fleeing from their unloving foster parents, three children become entangled with bank robbers. (Part 2) (CC) (R)
(7)(13) 60 Minutes
(8) Lou Grant: Billie is placed in the custody of a chauvinistic policeman (Richard Jaeckel) during a grand jury case involving a popular game-show host. (R)
(11) The Virginian: Ryker wavers in his duty when he finds he may have to shoot his own friends.
(12) Streets Of San Francisco: Two fishermen see too much when they come upon a pleasure boat transferring immigrants to another craft.
7:30
(2) The Muppets: Guest: Phyllis George. (R)
(6) Alice: Mel thinks that his main competitor is really after his secret chili recipe when he asks Flo for a date. (R)
(9) Ben Wattenberg's 1980: "Demography Is Destiny" Ben Wattenberg examines the effects of the post-World War II "baby boom" on today's society and the impact it will have on the future.
8:00
(2) Happy Days: Fonzie, Richie and the gang band together to try to stop the city from putting a freeway through Inspiration Point. (R)
(4) ABC Movie: "Turnover Smith" (Premiere) William Conrad, James Darren. A famed criminologist uses scientific methods and a computer to trap a crazed killer using San Francisco as a giant chess board.
(5) CHIPs: Jon and Ponch enter a desert off-road race, unaware that two mobsters are using it as a cover to retrieve a cache of smuggled gold. (R)
(6) Marcus Welby, M.D.
(7) Archie Bunker's Place: Archie and Murray are mystified when, after raising money for an operation for a blind friend, they learn the man wants no part of it. (R)
(8) Emergency: "The Most Deadly Passage" Paramedics Gage and De Soto try to rescue an imperiled skydiver, a worker trapped in the ceiling of a huge arena and the passengers aboard a ferry boat which explodes at sea. (R)
(9) Pledge Break: Regularly scheduled programming may be delayed due to pledge breaks.
(12) All Creatures Great And Small: "Dog Days" James discovers that while a vet's life is not altogether enviable, that of a dog might well be so. (Part 2)
(13) Lives: "Paul Emile Cardinal Leger"
8:05
(9) Odyssey: "Cree Hunters Of The Mistassini" The Cree Indians of Canada still trek northward to hunt and trap game as their forefathers did. (CC)
8:30
(2) Three's Company: Jack, Janet and Chrissy take in a frisky 75-year-old man with roving eyes and hands. (R)
(7) One Day At A Time: Long-standing resentment between Ann and her mother is uncovered when Julie's boss, a psychiatrist, comes to dinner. (R)
(11) Probe: Host: Jack Eddy.
9:00
(2)(6) Tinker, Tailor, Soldier, Spy: Smiley gets a detailed account of the shooting of a fellow agent and joins Guillam to question Tarr about the sudden disappearance of the traitorous Russian spy's wife. (Part 4 of 6)
(5) Movie: *** "The Mackintosh Man" (1973) Paul Newman, James Mason. A secret agent assigned to capture a master spy learns that his quarry is an influential member of the British Parliament.
(7) Alice: Mel thinks that his main competitor is really after his secret chili recipe when he asks Flo for a date. (R)
(11) Contact: Host: Linda Stahl. The book, "How To Get Out Of Debt," is discussed.
(12) A Horseman Riding By: "The Party"
(13) The Jeffersons: After being mistaken admitted to a menial ward, George tries to convince the attendants that he is sane.
9:15
(9) Masterpiece Theatre: "Disraeli: Mary Anne" Disraeli, now a member of Parliament, proposes to the wealthy widow of his friend and political ally Wyndham Lewis. (Part 2 of 4) (CC)
9:30
(4) ABC Movie: "Nightside" (Premiere) Doug McClure, Michael Cornelison. A streetwise cop on the night beat in Los Angeles becomes involved in everything from pranks to serious crimes.
(7)(8) Tony Awards: Mary Tyler Moore and Jason Robards co-host the 34th annual edition of these awards honoring excellence in the American theater, to be broadcast from the Mark Hellinger Theater in New York City.
(11) Community Forum: "Displaced Homemakers" (Part 2)
(13) Movie: **½ "Dr. Cook's Garden" (1970) Bing Crosby, Frank Converse. A small-town Vermont doctor treats his patients as he does the plants in his prize-winning garden by safeguarding the finest and eliminating the weeds.
10:00
(2)(6) Cities: "Peter Ustinovs Leningrad" The acclaimed actor tours the parks, places, cathedrals, gardens and waterways of "Russia's window onto the world." (R)
(12) 60 Minutes
10:30
(9) Memories Of Eubie: A tribute to Eubie Blake features a film segment narrated by the great ragtime pianist himself and performances by Billy Taylor, Alberta Hunter and the Hines Brothers.
(11) 700 Club
11:00
(2)(6) CBC National News
(4)(8)(7) News
(5) CTV National News
(12) No, Honestly!: "Having Them Back" Clara decides on duckling in orange sauce as the main course for a dinner party, even though she's never cooked it before.
(13) Sports Page
11:15
(2)(6) Nation's Business
(4) ABC News
(7) CBS News
11:20
(2)(6) News
(8) Vancouver Island News
11:30
(4) Movie: **½ "Woman's World" (1954) Clifton Webb, June Allyson.
(6) Movie: **½ "Time For Loving" (1971) Mel Ferrer, Joanna Shimkus.
(7) Movie: *** "Play It As It Lays" (1972) Tuesday Weld, Anthony Perkins.
(12) Movie: **½ "Red Dragon" (1967) Stewart Granger, Rosanna Schiaffino.
11:35
(9) Non-Fiction Television: Dena Schutzer's film "Service Entrance" concerns an aimless teen-ager who enlists in the Army Reserve and Steven Marfa's "Man Of Wheat" is the saga of a wheat farmer from Washington who goes from rags to riches.
11:40
(8) Capital Comment
11:45
(4) Movie: ***½ "Maid Of Salem" (1937) Claudette Colbert, Fred MacMurray.
12:00
(11) News
(13) Movie: **½ "Double Kill" (1975) Gary Collins, Penelope Horner.
12:05
(6) Movie: **½ "The Man From The Alamo" (1953) Glenn Ford, Julie Adams.
12:10
(8) Movie: ***½ "Chisum" (1970) John Wayne, Forrest Tucker.
1:20
(7) News
1:25
(4) News
1:30
(4) Note Of Faith
(11) News
1:50
(6) Movie: *** "God's Little Acre" (1958) Robert Ryan, Aldo Ray.
2:25
(8) Movie: **½ "Tales Of Terror" (1962) Vincent Price, Peter Lorre.

Monday
evening, June 9

Monday Prime Time									
	7:00	7:30	8:00	8:30	9:00	9:30	10:00	10:30	11:00
2	Happy Days	Facts of Life	White Shadow		M.A.S.H.	WKRP	News Mag.	This Land	News
3	Par 27	Fine Cuisine	Terre Humaine	Cinema: Policier				Telejournal	Sports
4	P.M. Northwest	Ex. Northwest	One In A Mill.	Baseball					News
5	Seattle Tonight	Tic Tac Dough	Little House on the Prairie		Movie: Women In White				News
6	Hogan's Heroes	Rhoda	Little House on the Prairie		Comedy Shop	Stan Kann	News Mag.	This Land	News
7	Joker's Wild	P.M. Magazine	WKRP	Phyl and Mikhy	M.A.S.H.	House Calls	Lou Grant		News
8	Circus		Channing Show	Headline Hunt	Movie: The Man Who Skied Down Everest				News
9	MacNeil	Friends of Man	Picasso			Peru's Treas.	Movie: The Eternal Return		
11	M.A.S.H.	Bob Newhart	Movie: Christina				News		Benny Hill
12	Joker's Wild	Tic Tac Dough	Newlyweds	Merv Griffin			On the Buses	News	Benny Hill
13	Vancouver				Movie: Women In White				Sports Page

DAYTIME MOVIES

9:00

6 ★★★ "The Prince Who Was A Thief" (1951) Tony Curtis, Piper Laurie. A street girl falls in love with a prince who was raised by thieves.

1:00

9 ★★★ "Come And Get It" (1936) Joel McCrea, Walter Brennan. A cruel paper mill owner acquires the power to control the Wisconsin lumber country.

11 ★★½ "A Man Called Adam" (1966) Sammy Davis Jr., Peter Lawford. A black trumpet player loses himself in a pool of self-pity and remorse over the death of his wife and child.

13 ★★★ "The Second Woman" (1951) Robert Young, Betsy Drake. A father torments a young architect over the accidental death of his daughter.

3:00

6 ★★ "Strange New World" (1975) John Saxon, Kathleen Miller. Astronauts returning to Earth after 180 years in suspended animation find scientists who have developed eternal life and primitives who live with jungle beasts.

8 ★★★ "Ode To A Dying Love" (1972) James Wainwright, Richard Anderson. An investigator for the Bureau of Missing Persons searches for a young woman desperately in need of surgery.

EVENING

6:00

2 CBC Evening News
4 ABC News
5 8 News
7 CBS News
9 Zoom (R)
11 The Odd Couple: Felix and Oscar recall the time Felix photographed his fiancee for the Playboy centerfold.
12 M.A.S.H: Hot Lips and Frank challenge Henry's fitness to command by reporting the activities of the 4077th to the Army brass.
13 Family At War: "Separate Peace"

6:30

4 News
6 NBC News
7 All In The Family: After 29 years of hostile silence, Archie and his brother Fred finally come face to face.
9 Over Easy: Guest: conductor Mitch Miller. (CC) (R)
11 Hogan's Heroes: Hogan tries to prevent a German general from stealing French art.
12 Match Game

7:00

2 Happy Days Again: Fonzie shocks Richie and his friends when he announces that he is getting married.
4 P.M. Northwest
8 Seattle Tonight: Host: Dick Klinger. Guest: Actor David White, known for his portrayal of Larry Tate on the TV series "Bewitched."
8 Hogan's Heroes: Hogan uses Klink's old flame to ensure the underground gets some radios.
7 12 Joker's Wild
8 Circus: Cal Dodd and Sherisse Laurence welcome Vidbel's Ponies, Sampion the Juggler, Captain Boscar and his comedy cannon, Horst Gunther Loitner, Zamudio's high-wire act and Miss Carroll. (R)
9 MacNeil - Lehrer Report
11 M.A.S.H: A grateful patient devotes himself to Hawkeye while Radar falls in love and Klinger marries by short-wave radio.
13 Vancouver

7:30

2 The Facts Of Life
4 Exploration Northwest: "Land Of The Devil"
5 12 Tic Tac Dough
6 Rhoda: "Happy Anniversary" Rhoda and Brenda plan a surprise for their parents' 40th wedding anniversary.
7 P.M. Magazine: A profile of Playboy publisher Hugh Hefner; a visit to the Cracker Jack factory in Chicago.
9 Friends Of Man
11 Bob Newhart: Howard suffers a bad case of the blues when his son tells him about his marvelous new "uncle."

8:00

2 The White Shadow: Hayward, sick over the overdose death of his cousin, sets out to find and kill the drug dealer responsible. (R)
4 One In A Million: Cushing does a complete turnaround and becomes a loveable guy after suffering what he thinks was a heart attack.
8 8 Little House On The Prairie: The Ingalls' joy over the birth of Mary's first child is clouded by the death of Caroline's mother. (R)
7 WKRP In Cincinnati: Everyone at the station is convinced Johnny has gone mad when he claims that God talked to him. (R)
8 The Stockard Channing Show
9 Picasso: A Painter's Diary: Filmed on locations in France and Spain, Perry Miller's portrait of the late artist and his work features reminiscences by his daughter, son and many colleagues. (CC) (R)
11 Movie: ★★ "Christina" (1977) Barbara Parkins, Peter Haskell. An unemployed man marries for money, and his wife disappears soon afterward.
12 Newlywed Game

8:30

4 Baseball
7 Phyl And Mikhy: Max fears Phil and Mikhy's wedding is going to be ruined when a strange uncle he didn't invite shows up at the ceremony.
8 Headline Hunters: Jim Perry hosts a game which challenges three contestants to identify famous events and newsmakers.
12 Merv Griffin: Guest host: Valerie Harper. Guests: Cloris Leachman, Richard Crenna, Jim Photoglo, Sara Davidson, George Miller, Doris Roberts.

9:00

2 M.A.S.H: A critically injured patient is faces permanent paralysis or death unless he is operated on withing 20 minutes at the poorly equipped 4077th. (R)
5 13 Movie: ★★½ "Women In White" (1979) Susan Flannery, Stuart Whitman. The newly appointed chief of staff at a large hospital tries to cope with the problems of her staff and her own marital problems with her surgeon-husband. (Part 1) (CC) (R)
6 Comedy Shop
7 M.A.S.H: A critically injured patient faces permanent paralysis or death unless he is operated on within 20 minutes at the poorly equipped 4077th. (R)
8 CTV Movie: ★★½ "The Man Who Skied Down Everest" (1977) Documentary. The amazing accomplishment of Yuichiro Miuro, a speed-skiing champion from Tokyo determined to ski down the treacherous face of the towering Mt. Everest, is traced. (R)

9:30

2 WKRP in Cincinnati: Everyone at the station is convinced Johnny has gone mad when he claims that God talked to him. (R)
6 Stan Kann: Van Johnson guests.
7 House Calls: Amos arranges a dinner appointment for Charley on the same night and in the same restaurant where he has already made a date with Annm (R)
9 Peru's Golden Treasures

10:00

2 8 CBC Newsmagazine: Knowlton Nash anchors this electronic journal of background features and up-to-the-minute reports on current news events.
7 Lou Grant: Billie is placed in the custody of a chauvinistic policeman (Richard Jaeckel) during a grand jury case involving a popular game-show host. (R)
9 Movie: ★★½ "The Eternal Return" (1943) Jean Marais, Madeleine Sologne. A young man experiences a tragic twist of fate following his ill-fated love for his aunt.
11 News
12 On The Buses: "The Poster"

10:30

2 8 This Land: "The Problem With Whales" The issues involved in the protection of the endangered humpback whale and the livelihoods of the fishermen involved are examined.
12 News

11:00

2 8 CBC National News
4 6 7 News
8 CTV National News
11 12 After Benny Hill
13 Sports Page

11:20

5 Vancouver Island News
8 News

11:27

2 News

11:30

4 ABC News
5 Tonight: Guest host: George Carlin. Guest: Peter Benchley.
7 12 News Special
11 National News

11:40

9 Medix

11:45

2 Mind Your Language: "A Hard Day's Night" Jeremy spends a night in the flat shared by Giovanni and Max while his own place is being redecorated.

11:50

4 Barney Miller: An exterminator searching for cockroaches in the squadroom uncovers several concealed microphones. (R)

12:00

7 12 Harry O: Harry is asked to look into the peculiar behavior of a usually normal acting person.
11 700 Club
13 Movie: ★★ "At The Stroke Of Nine" (1957) Patricia Dainton, Stephen Murray.

12:05

6 Movie: ★★ "Bagdad" (1950) Maureen O'Hara, Paul Christian.
8 Movie: ★★★½ "In Harm's Way" (1965) John Wayne, Kirk Douglas.

12:15

2 The Good Life: "A Tug Of The Forelock" Tom and Barbara realize that they have to find another source of income when they run into problems with their small business. (R)

12:25

4 Police Woman

1:00

8 Tomorrow: Guest: television news commentator Jeff Greenfield.
11 News

1:10

7 12 Hec Ramsey

1:35

4 Six Million Dollar Man

1:50

6 Movie: ★★½ "The Lone Hand" (1954) Joel McCrea, Barbara Hale.

2:35

4 News

3:05

8 Movie: ★★½ "The Redhead From Wyoming" (1952) Maureen O'Hara, Alex Nicol.

3:10

7 Movie: ★★★ "Life At The Top" (1966) Laurence Harvey, Jean Simmons.
12 700 Club

4:10

12 News

Starscene

In an interview with **Hugh Downs** on his PBS *Over Easy* series, the stately but sprightly actress-dancer **Alexis Smith** discussed her stage tour of *The Best Little Whorehouse in Texas*, and characterized it as "the national company," as she didn't like hearing her troup called "the second company." "We think of ourselves as the best," she declared. Of course, she smiled when she said it. The guest of half-a-dozen game shows, she has just stepped into the lead role in the Broadway company, which presumably she considers the "first" and "best."

CBC radio highlights

CBC radio stations can be dialled at 690 for AM and 105.7 FM

SATURDAY
A.M. Network (690)

9:05 p.m. The Transcontinental — Tonight: A tribute to Maurice Chevalier.

10:05 p.m. Anthology — Tonight, Gerald Pratley reports on the 1980 Cannes Film Festival. Also hear winning works from the second CBC Literary Competition: A Matter of Balance by W. D. Valgardson and Brother, a series of poems by Robert Currie.

F.M. Network (105.7)

11:05 a.m. The Entertainers — Today's program includes Big Mama Thornton (writer of Hound Dog); Don McLean in concert; and interviews with singer-songwriter Alberta Hunter (she's over 80) and filmmaker Otto Preminger.

3:05 p.m. Chicago Symphony — Henry Mazer conducts the orchestra and pianist Piotr Paleczny in a program of Beethoven's Coriolan Overture, Op. 62, Paderewski's Piano Concerto in A minor, Op. 17, and Franck's Symphony in D minor.

7:05 p.m. Audience — Tonight, Robin's Stratford: Festival at the Crossroads. On the eve of the season's opening, Audience presents a look at the Festival and Robin Phillips.

9:05 p.m. International Concert — Host: Harry Mannis. Part 1 — From the 1978 Dubrovnik Summer Festival: The Zagreb Philharmonic Orchestra conducted by Lovro Matacic.

SUNDAY
A.M. Network (690)

1:05 p.m. Soundstage — Ladyhouse Blues by Kevin O'Morrison. Gail Garnett stars in this drama set in a St. Louis neighborhood at the close of the First World War.

7:05 p.m. Music Entre Nous — Andre Hebert presents concert music, mainly recorded before live audiences in Montreal and Quebec.

9:05 p.m. Celebration — There Was a Man Sent from God Whose Name Was John — Part I: Readings from St. John's Gospel, and setting of texts from it by Paul Hindermith. Part II: The trial and death of Jan Hus, from contemporary Bohemian accounts. Part III: Aphorisms, by St. John, Jan Hus and Pope John XXIII. Part IV: Pope John XXIII, and appraisal by Father Dan Donovan.

F.M. Network (105.7)

4:30 p.m. Organists in Recital — Douglas Haas performs at Our Lady of Sorrows Church in Toronto.

5:05 p.m. Opera in Stereo — Otello, Verdi; performed by the Houston Opera Company: Jon Vickers, Gilda Cruz-Romo, Kostas Paskalis, Jon Frederic West, and conductor John Pritchard.

10:05 p.m. Celebration — The Sacred Solo, an anthology of nineteenth century anthems for solo voice, with related texts; and The Power of Chant, a feature by Karl Schuessler and Tim Wilson on Eastern chant and its use in the field of faith-healing.

MONDAY
A.M. Network (690)

2:04 p.m. BBC Dramas — Today: The second of six dramatizations of Aliens In The Mind by Rene Basilico.

10:20 p.m. Booktime — Tinker, Tailor, Soldier, Spy, read by the author John Le Carre. Tonight, part 16 of 20.

10:35 p.m. Mostly Music — Tonight: From the Corinthian Summer Festival — Henryk Szeryng, violin; Dreyfus, piano: Sonatas No. 3, 4, and 6, Bach; Sonata Op. 116, Brahms.

F.M. Network (105.7)

8:04 p.m. Ideas — Spengler: Philosopher of History, the first of a three-part Monday series presenting the life and work of Oswald Spengler.

9:04 p.m. Arts National — Tonight: A report from Karin Wells at the opening of the Stratford Festival, plus a feature on The Beggar's Opera which opens today. Also, the conclusion of the Mendelssohn at Hart series.

TUESDAY
A.M. Network (690)

10:20 p.m. Booktime — Tinker, Tailor, Soldier, Spy by John Le Carre.

10:35 p.m. Mostly Music — Tonight: The Toronto Mendelssohn Choir in an 85th anniversary concert with Toronto Symphony.

F.M. Network (105.7)

3:04 p.m. Pageant of Song — Today: English, Irish and French folk songs arranged by Benjamin Britten; performed by tenor Peter Pears and pianist Benjamin Britten.

8:04 p.m. Ideas — Final program dealing with The Inventors: The Romance of the Machine.

9:04 p.m. Arts National — Tonight: From the Stratford Festival, a feature on Shakespeare's Twelfth Night. Also, the Arts National Critic's Panel (Karin Wells, Gina Mallet, Jaime Portman and a guest).

WEDNESDAY
A.M. Network (690)

10:20 p.m. Booktime — Tinker, Tailor, Soldier, Spy by John Le Carre.

10:35 p.m. Mostly Music — Camera ensemble with Paul Armin.

F.M. Network (105.7)

3:04 p.m. Pageant of Song — Veni Creator Spritus, and The Noble man, both by Carl Orff; performed by The Czech Philharmonic Chorus and Instrumental Ensemble, conducted by Vaclac Smetacek.

8:04 p.m. Ideas — The Future of the Family, the conclusion of the five-part Wednesday series The Family in Transition.

9:04 p.m. Arts National — From the Stratford Festival, a feature on Edna O'Brien's play, Virginia; plus a review of its world premiere production, by the Arts National Critic's Panel.

THURSDAY
A.M. Network (690)

10:20 p.m. Booktime — Tinker, Tailor, Soldier, Spy by John Le Carre.

10:35 p.m. Mostly Music — The second of a four-part look at the recordings of conductor Karl Bohm. Part four next Thursday.

F.M. Network (105.7)

3:04 p.m. Pageant of Song — Today: Songs and Dances of Death, and Sunless Cycle, both by Modeste Moussorgsky.

8:04 p.m. Ideas — Picasso and the Human Comedy.

9:04 p.m. Arts National — From the Stratford Festival, a feature on Shakespeare's Titus Andronicus, and the Goldoni Farce, The Servant of Two masters. Also, from the B.C. Choral Federation Convention in Vancouver, the Vancouver Chamber Choir conducted by Jon Washburn.

FRIDAY
A.M. Network (690)

8:04 p.m. Variety Tonight — A full-length concert by Canadian stage, concert and military bands.

10:20 p.m. Booktime — Tinker, Tailor, Soldier, Spy by John Le Carre. Final Episode.

10:35 p.m. Mostly Music — Barclay McMillan Tonight: Music from the BBC.

F.M. Network (105.7)

3:04 p.m. Pageant of Song — Today: English Cathedral Music with the Choir of Westminster Abbey, directed by Donald Guest.

8:04 p.m. Arts National — Tonight: From the Stratford Festival, a feature on Shakespeare's Henry V. Concert special direct from Place des Arts in Montreal: the finalists in the 1980 Montreal International Piano Competition with Charles Dutoit conducting the Montreal Symphony Orchestra.

Tuesday
evening, June 10

Tuesday Prime Time									
	7:00	7:30	8:00	8:30	9:00	9:30	10:00	10:30	11:00
2	Happy Days	Reach for Top	Pirate Gold		Welcome To Smith Falls		T.B.A.	Rare Breed	News
3	Monde De Disney		Race De Monde	Jamais Deux	Communiquer		Documentaire	Telejournal	Sports
4	P.M. Northwest	Sha Na Na	Happy Days	Laverne	3's Company	Taxi	What Does Your Mom Do?		News
5	Seattle Tonight	Tic Tac Dough	Misadventures of Sheriff Lobo		Movie: Women In White—Pt. 2				News
6	Hogan's Heroes	Rhoda	Pirate Gold		Welcome To Smith Falls		Semi-Tough	Sha Na Na	News
7	Joker's Wild	P.M. Magazine	White Shadow		Movie: M Station				News
8	Diff'rent Strokes	Stars On Ice	Misadventures of Sheriff Lobo		Alice	Taxi	Hart to Hart		News
9	MacNeil	Nova				Odyssey		Newsmakers	Soundstage
11	M.A.S.H.	Bob Newhart	Hee Haw		Nashville Music	Pop! Country	News		Benny Hill
12	Joker's Wild	Tic Tac Dough	Newlyweds	Merv Griffin			On the Buses	News	Benny Hill
13	Vancouver				Movie: Women In White—Pt. 2				Sports Page

DAYTIME MOVIES

9:00

6 ★★½ "The Cliff" (1970) Vince Edwards, Patty Duke. A young woman decides to commit suicide after breaking off a romance with her lover.

1:00

9 ★★★½ "The Invaders" (1942) Laurence Olivier, Leslie Howard. During World War II, a group of Nazi U-boat survivors struggles to reach safety on the Canadian mainland.

11 ★★ "Incident At Phantom Hill" (1966) Robert Fuller, Jocelyn Lane. Two men and a woman brave desert heat and mountain cold to reach a million dollars in gold.

13 ★★ "From Hell To Borneo" (1964) George Montgomery, Julie Gregg. A mercenary soldier struggles to prevent pirates and smugglers from seizing control of his privately owned island in the Philippines.

2:30

3 "A L'Ombre des potences" (1955) James Cagney, Viveca Lindfors. Un homme vient de passer injustement six annees en prison, et en se dirigeant vers l'Ouest, il rencontre un jeune homme qui lui rappelle le fils qu'il a perdu.

3:00

5 ★★ "Remember When" (1973) Jack Warden, Nan Martin. A New England family adjusts to wartime life after four sons join the service.

8 ★★★ "Donovan's Reef" (1963) John Wayne, Lee Marvin. An ex-Navy man living in the South Pacific with his new family finds his paradise disrupted by the arrival of his daughter from a previous marriage.

EVENING

6:00

2 CBC Evening News
4 ABC News
6 8 News
7 CBS News
9 Zoom (R)
11 The Odd Couple: Oscar finds a friend with inside information at the racetrack and starts to win every bet he makes.
12 M.A.S.H: Hawkeye writes a letter to his father, telling him some of the wacky goings-on in the 4077th.
13 Family At War: "The Lucky Ones"

6:30

4 News
6 NBC News
7 All In The Family: Mike and Gloria happily prepare for Mike's new job and their move to California.
9 Over Easy: Guest: singer Vic Damone. (CC) (R)
11 Hogan's Heroes: Hogan plans to divert German protection from an important target.
12 Match Game

7:00

2 Happy Days Again: In need of extra cash, the Cunninghams reluctantly rent out the room over the garage to Fonzie.
4 P.M. Northwest
8 Seattle Tonight: Host: Dick Klinger.
8 Hogan's Heroes: Hogan must contact a wounded British agent posing as a Nazi officer.
7 12 Joker's Wild
8 Diff'rent Strokes: Willis and Arnold learn that Mr. Drummond is in financial trouble and apply for $30-million in welfare. (R)
9 MacNeil - Lehrer Report
11 M.A.S.H: When a general dies at the 4077th, his aide struggles to make it seem he died heroically in battle.
13 Vancouver

7:30

2 Reach For The Top
4 Sha Na Na
5 12 Tic Tac Dough
6 Rhoda: "The Jack Story" Rhoda's boss Jack asks her for a date so he can impress some friends, and Rhoda reluctantly agrees.
7 P.M. Magazine: A look at Leroy Dillard's highly successful exercise program; a visit to the Mother Earth News testing grounds.
8 Stars On Ice: Guests: David Sadlier, Jay and Lisa Green, Melanie Spur and Roland Robert, Lorna Luft. (R)
9 Nova: "A Plague On Our Children" The evidence linking toxic herbicides, pesticides and other chemicals to cancer, miscarriages and birth defects is examined.
11 Bob Newhart: A surprise visit by Emily's parents makes Bob terribly uncomfortable.

8:00

2 8 Pirate Gold: Ryan's Fancy and Beth Harrington present songs and stories about the infamous pirates who sailed around Newfoundland in a musical adventure filmed on location. (R)
4 Happy Days: Fonzie, Richie and the gang band together to try to stop the city from putting a freeway through Inspiration Point. (R)
5 6 The Misadventures Of Sheriff Lobo: An elderly lady with a gripe against the city is blamed for a series of explosions which were actually set by a gang of bank robbers. (R)
7 The White Shadow: Hayward, sick over the overdose death of his cousin, sets out to find and kill the drug dealer responsible. (R)
11 Hee Haw: Guests: Tennessee Ernie Ford, Tammy Wynette, Karel Gott.
12 Newlywed Game

8:30

4 Laverne & Shirley: A long-awaited reunion with Shirley's brother turns into disaster when the girls discover he has acquired a disturbing habit. (R)
12 Merv Griffin: Guest host: Mel Tillis. Guests: Lucille Ball, Judy Collins, Roger and Roger, Joyce Jillson, Johnny Tillitson.

9:00

2 8 Welcome To Smith Falls: A small Ontario town plagued by the migration of industry to larger metropolitan areas and the subsequent rise of local unemployment is examined.
4 Three's Company: Jack, Janet and Chrissy take in a frisky 75-year-old man with roving eyes and hands. (R)
5 13 Movie: ★★½ "Women In White" (1979) Susan Flannery, Stuart Whitman. The newly appointed chief of staff at a large hospital tries to cope with the problems of her staff and her own marital problems with her surgeon-husband. (Part 2) (CC) (R)
7 CBS Movie: "M Station: Hawaii" (Premiere) Jared Martin, Jo Ann Harris. A Honolulu-based salvage firm undertakes the dangerous mission of finding and exploring a sunken Russian submarine.
8 Alice: Mel thinks that his main competitor is really after his secret chili recipe when he asks Flo for a date. (R)
11 Nashville Music: Guests: Loretta Lynn, Johnny Russell, Kenny Starr, Ernest Rey.

9:30

4 6 Taxi: Louie is less than a hit when he goes to his girlfriend's house to meet her parents. (R)
9 Odyssey: "Cree Hunters Of The Mistassini" The Cree Indians of Canada still trek northward to hunt and trap game as their forefathers did. (CC)
11 Pop! Goes The Country: Guests: B.J. Thomas, Dottie West.

10:00

2 To Be Announced
4 Consortium: "What Does Your Mom Do?"
6 Semi-Tough: After heroically winning a major football game, Shake has a run-in with a defensive player from the opposing team.
8 Hart To Hart: During a scavenger hunt for jewels in aid of charity, Jonathan and Lily are kidnapped by a man who does an impersonation of a popular sportscaster.
12 After Benny Hill
13 Sports Page

10:30

2 Rare Breed: "You Can't Live By Yourself" Tom Thurber, the former chairman of the Alberta Cattle Commission, is profiled. (R)
6 Sha Na Na: Guest: Conway Twitty.
9 Newsmakers
12 News

11:00

2 8 CBC National News
4 6 7 News
8 CTV National News
9 Soundstage: "A Santana Festival" The Latin rock group is joined by Tower of Power.
11 Benny Hill Show: Benny psychological disorder of some Vietnam veterans.
11 News

1:25

7 Movie: ★★★ "Once More, With Feeling!" (1960) Yul Brynner, Kay Kendall.

1:40

12 700 Club

1:50

6 Movie: ★★ "Calamity Jane And Sam Bass" (1949) Yvonne De Carlo, Howard Duff.

2:40

12 News

2:50

4 Six Million Dollar Man
8 Movie: ★★½ "Men In War" (1957) Robert Ryan, Aldo Ray.

3:42

7 News

3:50

4 News

Show's creator gonged

The National Organization for Women has named *Gong Show* creator Chuck Barris as this year's "Grand Gobbler," — a dubious distinction. Barris was chosen on grounds he has "consistently demeaned women and showed over-all lack of good taste."

His award — a live turkey — will be accompanied by a note reading: "Chuck, included with this turkey are instructions on how to stuff it."

TV SIX

Wednesday
evening, June 11

DAYTIME MOVIES

9:00

(6) ★★½ "Wyoming Mail" (1950) Stephen McNally, Alexis Smith. A railroad agent joins an outlaw gang to investigate their activities.

1:00

(9) ★★½ "The Eternal Return" (1943) Jean Marais, Madeleine Sologne. A young man experiences a tragic twist of fate following his ill-fated love for his aunt.

(11) ★★½ "Kitten With A Whip" (1964) Ann-Margaretn John Forsythe. A girl, running away from reform school, takes refuge in the home of a politician for the night.

(13) ★★★ "The Turning Point" (1952) William Holden, Edmond O'Brien. A reporter discovers sabotage attempts made on a crime investigation committee.

3:00

(5) ★★½ "The Honkers" (1972) James Coburn, Lois Nettleton. A rodeo cowboy tries to regain his wife and son.

(8) ★★★ "Cahill: United States Marshal" (1973) John Wayne, George Kennedy. A tough lawman tracks down wily bank robbers, only to find his own two sons involved with the gang.

EVENING

6:00

(2) CBC Evening News
(4) ABC News
(6)(8) News
(7) CBS News
(9) Zoom (R)
(11) The Odd Couple: Oscar makes a bet with his newspaper's drama critic that he can write reviews for the theatre.
(12) M.A.S.H: The personnel of the 4077th are besieged by a lone sniper who believes he's firing on U.S. Headquarters.
(13) Family At War: "For The Duration"

6:30

(4) News
(6) NBC News
(7) All In The Family: After preparing a farewell dinner for Mike and Gloria, Edith and Archie get quite a lot when they learn that the couple has made other plans.
(9) Over Easy: Guest: novelist-playwright Irwin Shaw. (CC) (R)
(11) Hogan's Heroes: Hogan has to deliver an important radio part to the underground.
(12) Match Game

7:00

(2) Happy Days Again: When Fonzie's motorcyle is totaled in front of the Cunningham house, he vows to kill the perpetrator.
(4) P.M. Northwest
(5) Seattle Tonight: Host: Dick Klinger.
(6) Hogan's Heroes: The Germans plan to show Hogan their "ultimate weapon."
(7)(12) Joker's Wild
(8) Lou Grant
(9) MacNeil - Lehrer Report
(11) M.A.S.H: Payday brings a windfall to Hawkeye, a bribe to Henry, a pearl necklace to Hot Lips and a vanished poker pot to Trapper.
(13) Vancouver

7:30

(2)(8) Baseball: San Diego Padres at Montreal Expos
(4) Kidsworld Northwest
(6)(12) Tic Tac Dough
(7) P.M. Magazine: A visit to the famous Comedy Store nightclub in Los Angeles; a look at the sport of wheelchair basketball.
(9) Wodehouse Playhouse
(11) Bob Newhart: Elliot Carlin parades all of his phobias and insecurities as he prepares to ask Carol for a date.

8:00

(4) Family: Buddy, in fear of the prospect of leaving home, tells her parents that she has been rejected by all the colleges she applied to.
(5) Real People: Reports on a gathering of mystics, a Miss Physique contest, milk carton boat races, taxi dancing and furniture that resembles Neanderthal Man are featured. (CC) (R)
(7) Captain America: Captain America takes on an industrialist who is threatening to destroy an American city unless he receives 1.4 million in gold bullion. (Part 2) (R)
(8) Eight Is Enough: Abby returns to college full time and the other Bradfords are preoccupied,leaving Nicholas to his own devices after school.
(9) All Creatures Great And Small II: "Alarms And Excursions" Siegfried is determined to find the person responsible for poisoning several area dogs. (Part 2)
(11) Soccer: Minnesota Kicks vs. Seattle Sounders
(12) Newlywed Game

8:30

(12) Merv Griffin: Guest host: Ron Ely. Guests: Lisa Donovan, Erin Gray, Pamela Hensley, Lynn Swann, Joanna Cassidy, Robert Easton.

9:00

(4)(13) Charlie's Angels: A party for the Angels on Charlie's new yacht is interrupted by mercenaries and revolutionaries fighting over gold bullion stored below deck. (R)
(5) Diff'rent Strokes: Willis and Arnold learn that Mr. Drummond is in financial trouble and apply for $30 million in welfare. (CC) (R)
(7) CBS Movie: ★★★ **"Getting Married" (1978) Richard Thomas, Bess Armstrong. A young songwriter who works at a TV station plans to marry the station's pretty newscaster, even though she intends to wed someone else.** (R)
(8) Jacques Cousteau: "The Nile" The explorer, his son Philippe and Belgian scientist Jules Hantoier head for the great African river in a search for cultural evidence which links mankind's present to its past. (Part 1)
(9) Great Performances: "Trailblazers Of Modern Dance" Documentary footage, photographs and contemporary dancers help illustrate the history of American modern dance from Isadora Duncan to Martha Graham. (R)

9:30

(5) The Facts Of Life: Blair and Sue Ann become involved with a group of girls who smoke marijuana.

10:00

(4) Vegas: Dan attempts to prevent his assistant from marrying a man who wants to kill her in order to gain control of her daughter's inheritance. (R)
(5)(8) Quincy: Quincy discovers that his teen-age godchild may have been responsible for the auto accident which killed her boyfriend. (R)
(9) Henry Moore: An intimate film portrait of modern sculptor Henry Moore is presented.
(11) News
(12) On The Buses: "Goodbye Stan"
(13) The Palace: Host: Jack Jones. Guests: Marty Allen, Cleo Laine, Fred Travalena, Vic Franklyn, Ginger Rogers, Albert Hall.

10:30

(2)(6) This Week In Baseball: Mel Allen presents up-to-date information on baseball league standings and the week's major games.
(12) News

11:00

(2)(6) CBC National News
(4)(5)(7) News
(8) CTV National News
(9) Synthesis II: "Closing The Learning Gap" An examination of the controversial teaching method of direct instruction, criticized for being rigid and inhuman, is presented.
(11)(13) After Benny Hill
(13) Sports Page

11:20

(6) Vancouver Island News
(8) News

11:27

(2) News.

11:30

(4) ABC News
(8) The Best Of Carson: Guests: Jim Bouton, Chuck Mangione, Placido Domingo, Barbara Howar. (R)
(7)(12) Your Turn
(9) Christina Pagan
(11) National News

11:45

Movie: ★★½ **"Give Me A Sailor" (1938) Bob Hope, Martha Raye.**

11:50

(4) Love Boat: "Oh Dale" John Ritter, Tovah Feldshuh; "The Main Event" Sherman Helmsley, LaWanda Page; "A Tasteful Affair" Jaclyn Smith, Dennis Cole. (R)

12:00

(7)(12) Black Sheep Squadron: Pappy, upset over being transferred stateside, schemes to stay with his squadron.
(11) 700 Club
(13) Movie: ★★½ **"But Not In Vain" (1949) Jordan Lawrence, Raymond Lovell.**

12:05

(6) Movie: ★★½ **"Johnny Dark" (1954) Tony Curtis, Piper Laurie.**
(8) Movie: ★★½ **"The Sons Of Katie Elder" (1965) John Wayne, Dean Martin.**

1:00

(4) Baretta
(5) Tomorrow: Guests: Investigative reporter Anthony Summers; actor Robert Sachi.
(11) News

1:10

(7)(12) CBS Late Movie: ★★ **"Deadly Hero" (1976) Don Murray, Diahn Williams.**

1:50

(6) Movie: ★★ **"The Canadians" (1961) Robert Ryan, John Dehner.**

2:10

(4) Six Million Dollar Man

2:35

(8) Movie: ★★★★ **"The Man Who Shot Liberty Valance" (1962) James Stewart, John Wayne.**

3:05

(7) Movie: ★★★ **"Man On A String" (1960) Ernest Borgnine, Kerwin Mathews.**
(12) 700 Club

3:10

(4) News

3:35

(6) Movie: ★½ **"Unknown World" (1951) Bruce Kellogg, Marilyn Nash.**

4:05

(12) News

Channel E

CHANNEL E (18)
Public affairs and education programs are on Channel E (18) in Victoria Cablevision's Augmented Service, starting at 10:30 a.m. each weekday and seen on any type of TV converter.

Monday, June 9 — 10:30 a.m. A Canadian look at the Trident base, 11:30 B.C. labor laws, in a Vancouver People's Law School hour, 12:30 A journey across Canada.

Tuesday, June 10 — 10:30 a.m. Objective Energy, followed at 11:00 by six films totalling two hours and telling of many Canadian industries.

Wednesday, June 11 — 10:30 a.m. Natural Gardening, 11:00 Space Exploration, 11:30 Summer Fishing Dreamland, 11:55 Tight Lines North, 12:30 A Canadian Mural.

Thursday, June 12 — 10:30 a.m. Sports day starts with the 1977 world curling final. At 11 a.m., a two-hour melange of great moments in hockey, baseball, basketball and football.

Friday, June 13 — 10:30 a.m. The popular Victoria Ice Dance Theatre show from 1977, 11:30 Operation Gamescan, 12:30 Canadian singer Louise Lambert.

Wednesday Prime Time

	7:00	7:30	8:00	8:30	9:00	9:30	10:00	10:30	11:00
(2)	Happy Days	Baseball						Baseball Week	News
(3)	A l'Quest	Baseball						Teleiournal	Sports
(4)	P.M. Northwest	Kidsworld	Family		Charlie's Angels		Vegas		News
(5)	Seattle Tonight	Tic Tac Dough	Real People		Diff'rent Strokes	Facts of Life	Quincy		News
(6)	Hogan's Heroes	Baseball						Baseball Week	News
(7)	Joker's Wild	P.M. Magazine	Captain America		Movie: Getting Married				News
(8)	Lou Grant		Eight Is Enough		Jacques Cousteau Pt. 1		Quincy		News
(9)	MacNeil	Playhouse	Creatures Great and Small		Great Performances		Henry Moore		Synthesis II
(11)	M.A.S.H.	Bob Newhart	Soccer				News		Benny Hill
(12)	Joker's Wild	Tic Tac Dough	Newlyweds	Merv Griffin			On the Buses	News	Benny Hill
(13)	Vancouver				Charlie's Angels		The Palace		Sports Page

TV SEVEN

Thursday
evening, June 12

DAYTIME MOVIES

9:00

(6) ★★½ "The Counterfeit Green" (1971) David Janssen, Norman Lloyd.

1:00

(9) ★★½ "Tunes Of Glory" (1960) Alec Guinness, John Mills.
(11) ★★ "Mystery Submarine" (1963) Edward Judd, James Robertson Justice.
(13) ★★ "The Brave One" (1956) Michael Ray, Rodolfo Royos.

2:30

(3) "Cine-follies" (1977) Jacqueline Francell, Maurice Chevalier. Estraits de comedies et de comedies-musicales francaises des annees 30 son presentes.

3:00

(5) ★★ "Five Branded Women" (1960) Silvana Mangano, Van Heflin. During World War II, five girls ostracized for their association with Nazi soldiers get a chance to prove their patriotism.
(8) ★★½ "The Barbarian And The Geisha" (1958) John Wayne, Sam Jaffe. The first American ambassador to Japan receives cold rebuffs from the emperor and devotion from a geisha.

EVENING

6:00

(2) CBC Evening News
(4) ABC News
(6)(8) News
(7) CBS News
(9) Zoom (R)
(11) The Odd Couple: Felix and Oscar's bowling team is pitted against the Kingpins in a championship game.
(12) M.A.S.H: Hawkeye is the only doctor left to operate when the flu bug hits the 4077th.
(13) Family At War: "Happy Returns"

6:30

(4) News
(6) NBC News
(7) All In The Family: Saying good-bye to Mike and Gloria before they leave for their new life in California proves traumatic for the Bunkers.
(9) Over Easy: Guest: I.F. Stone. (CC) (R)
(11) Hogan's Heroes: Sgt. Schultz, Hogans unwitting courier, is ordered transferred.
(12) Match Game

7:00

(2) Happy Days Again: Fonzie ends up with a broken leg after successfully jumping his motorcycle over 14 garbage cans. (Part 1)
(4) P.M. Northwest
(5) Seattle Tonight: Host: Dick Klinger.
(6) Hogan's Heroes: Hogan must collect some air-dropped ammunition and distribute it to the underground.
(7)(12) Joker's Wild
(8) Benson: Benson goes out on a ledge to help a love-starved former girlfriend having problems with her marriage. (R)
(9) MacNeil - Lehrer Report
(11) M.A.S.H: The doctors of the 4077th have more than they can handle on a bad day in the O.R.
(13) Vancouver

7:30

(2) The Inventors
(4) The Muppets: Guest: Lola Falana.
(5)(12) Tic Tac Dough
(6) Rhoda: "Rhoda Cheats" Rhoda and Brenda enroll in night school and Rhoda is accused of cheating.
(7) P.M. Magazine: A look at "dirt boating" on the Mojave Desert; and a Colleen Morgan interview with 67-year-old Esther Karamanons who runs a sheep ranch all by herself on Camano Island.
(8) Littlest Hobo: "Last Job" Hobo tries to convince a would-be crook to return the goods he stole and to begin a new life of honesty. (R)
(9) The Good Neighbors
(11) Bob Newhart: Jerry's brother shows up in Chicago and takes over Jerry's life, apartment and dental practice.

8:00

(2)(4) Mork & Mindy: Mork discovers that Mindy, in the hospital for a tonsillectomy, has been listed under the wrong name and scheduled for brain surgery. (R)
(5) Buck Rogers In The 25th Century: Buck helps the daughter (Ann Dusenberry) of a female prime minister overthrows her tyrannical mother. (R)
(6) The Yeagers: Carroll Yeager sells mining acreage to a Mennonite family for less money than bid by his neighbors.
(7) The Waltons: Olivia and John take painful steps in the hopes of finding John-Boy after the War Department declares him missing in action. (R)
(8) Buck Rogers In The 25th Century: Buck helps the daughter (Ann Dusenberry) of a female prime minister overthrow her tyrannical mother. (R)
(9) Sneak Previews: Take Two: Roger Ebert and Gene Siskel look back at the best movies of the 1970s with scenes from "Annie Hall," "M.A.S.H" and "Last Tango In Paris." (R)
(11) Tourist: The lives of a group of American tourists traveling together through Europe are suddenly altered by the people they meet and the incidents which happen to them. Starring Lee Meriwether, Bradford Dillman, Adrienne Barbeau, David Groh, Marisa Berenson, John McCook and Laurette Spang-McCook.
(12) Newlywed Game

8:30

(2) King Of Kensington: Larry and Gwen are on opposing sides as the boys and girls at the Civic Centre battle over the use of the swimming pool. (R)
(4) Benson: Benson goes out on a ledge to help a love-starved former girlfriend having problems with her marriage. (R)
(9) Stepping Out: Hosts: Gary Gibson, Joan Houston.
(12) Merv Griffin: Guest host: Bill Cosby. Guests: Mickey Gilley, Lionel Norman, Orson Beans Stan Kann, Stella Stevens, Stacy Lattisaw.

9:00

(2)(4) Barney Miller: Barney is caught in the middle when Harris and Wojo demand that a U.N. delegate with diplomatic immunity be arrested unless he sets his slave free. (R)
(5) NBC Movie: ★★½ **"The Girl In The Park" (1979) Barnard Hughes, Kay Lenz. A New York City priest with a penchant for solving crimes befriends a young actress being terrified by a series of mysterious events.** (R)
(6) Movie: ★★★ **"The Train Robbers" (1973) John Wayne, Ann-Margret. A thief's widow hires a tough gunslinger to recover half-a-million dollars in gold which her husband hid before his death.**
(7) Barnaby Jones.
(8) Live It Up: Alan Edmonds samples lobster tails, Jack McGaw examines the efficiency of the post office.
(9) Search For Solutions: The ways in which we use patterns, evidence and investigation in our everyday lives.
(13) Laverne & Shirley: A long-awaited reunion with Shirley's brother turns into disaster when the girls discover he has acquired a disturbing habit. (R)

9:30

(2) Back Alley Blue: One day in the life of an old woman manages to tie together a cache of stolen money, a love affair and a police chase.
(4) Semi-Tough: After heroically winning a major football game, Shake has a run-in with a defensive player from the opposing team.
(8) Soap: Chester begs Jessica to take him back, and Billy's teacher and lover makes a shocking announcement at his birthday party. (R)
(13) One Day At A Time: Long-standing resentment between Ann and her mother is uncovered when Julie's boss, a psychiatrist, comes to dinner. (R)

10:00

(2) SummerScope: The roadblocks which are preventing the introduction of Medicare into Canada and the possible alternatives suggested to the Hall Commission are discussed.
(4) ABC News Closeup: "To Die For Ireland" A look at the situation in Northern Ireland, focusing on the role of the British Army, the Irish seeking independence and the Protestants who want to remain a part of Britain, is presented.
(7)(8) Knots Landing: Gary and Valene Ewing move from Dallas to a suburban California community, where they become involved with three other resident couples. (R)
(9) The Naked Civil Servant: In the 1940s a British man refused to apologize for or even compromise his homosexuality, choosing instead to make it obvious and flamboyant.
(11) News
(12) On The Buses: "Hot Water"
(13) Baretta: "The Gadio"

10:30

(2) Canadian Authors
(12) News

11:00

(2)(6) CBC National News
(4)(5)(7) News
(8) CTV National News
(11) The Benny Hill Show.
(12) After Benny Hill
(13) Sports Page

11:20

(6) Vancouver Island News
(8) News

11:27

(2) News

11:30

(4) U.S. Open: Highlights of first-round play in this prestigious golf tournament (from Baltusrol Golf Club in Springfield, New Jersey).
(8) The Best Of Carson: Guests: Jim Fowler, Joe Namath, Kenny Rogers, Dottie West. (R)
(7)(12) The Jeffersons.
(11) National News

11:45

(2) To Be Announced
(4) ABC News

12:00

(7)(12) CBS Late Movie: ★★★ **"Pat And Mike" (1952)**
(11) 700 Club
(13) Movie: ★★½ **"The Crowning Touch" (1958)**

12:05

(4) Charlie's Angels
(6) Movie: ★★ **"Buccaneer's Girl" (1950) Yvonne De Carlo, Philip Friend.**
(8) Movie: ★★★ **"The Wings Of Eagles" (1957) John Wayne.**

1:00

(5) Tomorrow: Guests: Impostor Barry Bremen; baseball's "Kissing Bandit" Morganna Cottrell; Bob Katz and Luke Salisbury of "Fans for the Control of Sports."
(11) News

1:15

(4) Baretta:

1:50

(6) Movie: ★★½ **"McCloud**

2:00

(7) Movie: ★★ **"Don't Be Afraid Of The Dark" (1973) Kim Darby, Jim Hutton.**
(12) 700 Club

2:20

(8) Movie: ★★ **"Columbo: The Conspirators" (1977) Peter Falk, Clive Revill.**

2:25

(4) Six Million Dollar Man

3:00

(12) News

3:25

(4) News

3:34

(7) News

Thursday Prime Time

	7:00	7:30	8:00	8:30	9:00	9:30	10:00	10:30	11:00
(2)	Happy Days	Inventors	Mork	Kensington	Barney Miller	Back Alley Blue	Summerscope	Canadian Authors	News
(3)	Zoom	Tac au Tac	Travail	Cinema				Nouvelles	Sports
(4)	P.M. Northwest	Muppets	Mork	Benson	Barney Miller	Semi-Tough	News Closeup		News
(5)	Seattle Tonight	Tic Tac Dough	Buck Rogers		Movie: The Girl In The Park				News
(6)	Hogan's Heroes	Rhoda	The Yeagers		Movie: The Train Robbers				News
(7)	Joker's Wild	P.M. Magazine	The Waltons		Barnaby Jones		Knots Landing		News
(8)	Benson	Littlest Hobo	Buck Rogers		Live It Up	Soap	Knots Landing		News
(9)	MacNeil	Good Neighbors	Sneak Previews	Stepping Out	Search for Solutions		Drama: The Naked Civil Servant		
(11)	M.A.S.H.	Bob Newhart	Drama: Tourist				News		Benny Hill
(12)	Joker's Wild	Tic Tac Dough	Newlyweds	Merv Griffin			On the Buses	News	Benny Hill
(13)	Vancouver				Laverne	Day at a Time	Charlie's Angels		Sports Page

Channel 10

Saturday - June 7, 12 p.m., Spaghetti Junction; 1, Money Talk; 1:30, Safety Victoria; 2, Antique Doll Show and Sale; 2:30, Red Cross Water Safety; 3:30, Lacrosse; 5:30, Belle's Hawaiian Hula Show; 6, Here's Lowther; 6:05, Victoria's New Trade and Conference Centre.

Sunday - June 8, 12:30 p.m., Cable Ten Sports; 2:30, Slings and Arrows; 3, Music Victoria; 3:30, What the Ordinary Man Can Do; 4, Community Magazine; 5:30, Arts Calendar; 6, Here's Lowther.

Monday - June 9, 4:30 p.m., Here's Lowther; 5, Question Period - from the House of Commons in Ottawa; 6, T.B.A.; 6:30, Instructional Tennis - demonstration of the backhand stroke; 7, Today at S.J. Willis Secondary School; 9, Cable Ten Sport.

Continued on Page 8

T.V. SERVICE

FAST
Professional TV Service
House Calls (All Makes)
CARRY-IN
385-3832 or 383-6911
Butler Brothers
BUTLER BROTHERS
1724 DOUGLAS
OPP. THE BAY

homark
SALES ● SERVICE ● RENTALS
27 BURNSIDE RD. (WEST)
ROYAL OAK SHOPPING CENTRE
4452 WEST SAANICH RD.
381-5622
FREE GUARANTEED
CARRY-IN SERVICE
ESTIMATE — OR USE OUR
$10.00 IN-HOME
SERVICE CALL

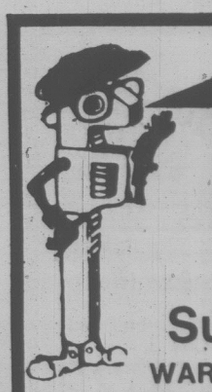
ELECTROHOME
For Fast, Reliable
Color TV Service
CITY CENTRE TV
University Heights Centre
Open Daily 10 a.m.-10 p.m.
477-6971
6-6

Sears
TV Repairs
595-9111
Charge It on Your
Simpsons-Sears
All Purpose Account

EATON'S
Television and
Appliance Repair
Dial 382-7141
Ask for Appliance Repairs

Q-TEL
● RADIO AND TELEVISION SERVICING
● WARRANTY PARTS AND SERVICE
MOST MAKES
388-9333
478-4555
SERVICES

TOUCH FOR HEALTH
CABLE 10 CABLEVISION VICTORIA
Accupressure is discussed by Constantine Darling and accupuncturist Stuart Watts. Watch this programme on Friday, June 13 at 7 p.m. or Sunday, June 15 at 2:30 p.m.
A New Vegetarian Cooking series starts on Wednesday, June 11 at 7:30 p.m. with "Vegetarian Lasagna".
CABLE 10 CABLEVISION VICTORIA


PETER PATES SAYS
WOOD STOVES!
PLUMBING!
ELECTRICAL!
FROM THE EXPERTS
Pates
Supply Ltd.
WAREHOUSE PRICES
3347 OAK ST. (FREE PARKING) 388-6313

Friday
evening, June 13

DAYTIME MOVIES

9:00

6 ★★★ "Bend Of The River" (1952) James Stewart, Arthur Kennedy. Settlers count on an experienced guide to bring them much-needed provisions.

1:00

11 ★★½ "The Night Walker" (1965) Robert Taylor, Barbara Stanwyck. A widow endangers her life when she investigates a recurring dream.

13 ★★★ "Long Ago, Tomorrow" (1971) Nanette Newman, Malcolm McDowell. A former ladies' man falls in love with another patient at a convalescent home after he is disabled in a soccer game.

3:00

5 ★★★ "Ring Of Bright Water" (1969) Bill Travers, Virginia McKenna. An aspiring writer becomes attached to an otter and loses all inspiration when his pet is killed.

8 ★★½ "The Gun And The Nun" (1971) Peter Duel, Ben Murphy. A former detective recalls his experiences with two Old West outlaws, Smith and Jones.

EVENING

6:00

2 CBC Evening News
4 ABC News
5 8 News
7 CBS News
9 Zoom (R)
11 The Odd Couple: Oscar takes a job with a radio station as a sports talk-show host.
12 M.A.S.H: Hawkeye and Trapper battle the brass all the way to the top in their efforts to get an incubator for the unit.
13 Family At War: "The Things You Never Told Me"

6:30

4 News
5 NBC News
7 All In The Family: Edith's cousin Floyd drops in for dinner with hopes of leaving his daughter with the Bunkers.
9 Over Easy: Guest: guitarist Carlos Montoya. (CC) (R)
11 Hogan's Heroes: Carter builds a rabbit trap that Klink mistakes for a secret device.
12 Match Game

7:00

2 Happy Days Again: While Fonzie is recuperating at the Cunninghams, his demands on the household drive the family crazy. (Part 2)
4 P.M. Northwest
5 Seattle Tonight: Host: Dick Klinger.
6 Hogan's Heroes: An English woman defects and designs a super-effective aircraft defense system.
7 12 Joker's Wild
8 Me And Maxx: Maxx refuses to do any household chores until Norman agrees to provide her with the same luxuries her pampered friend enjoys at home.
9 MacNeil - Lehrer Report
11 M.A.S.H: Hawkeye refuses to release a wounded Korean wanted by U.S. Intelligence.
13 Vancouver

7:30

2 Two Ronnies: Having completed their list of suspects, Charley and Piggy keep watch over the churchyard and discover some strange happenings.
4 America's Top Ten
5 12 Tic Tac Dough
6 Rhoda: "Gary And Ida" Gary turns to "super-mother" Ida for some mothering when his own moves down to Florida.
7 P.M. Magazine: A look at the amazing backyard playland created by a retired Utah professor; a profile of ghost hunter John Yellend.
8 Grand Old Country: Guests: Colleen Peterson, Hank Snow. (R)
9 The Victory Garden
11 Bob Newhart: Emily decides to update her image with a new wardrobe.

8:00

2 Archie Bunker's Place: Edith tries to arrange a Shabbat dinner for Stephanie and several of her Jewish schoolmates. (R)
4 ABC Movie: ★★½ **"Panic At Lake Wood Manor" (1977) Suzanne Somers, Robert Foxworth. A deadly terror from Earth's depths threatens the lives of guests at a luxurious summer resort. (R)**
5 Here's Boomer: Boomer helps a down-on-his luck vaudevillian (Tom Bosley) get back with his former partner. (R)
6 King Of Kensington: Larry and Gwen are on opposing sides as the boys and girls at the Civic Centre battle over the use of the swimming pool. (R)
7 8 The Incredible Hulk: Banner joins a gang of thieves preying on the store in which he is working in order to save the lives of two co-workers being held hostage. (R)
9 Washington Week In Review
11 Movie: ★★ **"Eyes Behind The Stars" (1976) Martin Balsam, Robert Hoffman. When an extra-terrestrial aura invades a fashion photographer's photo session, the mysterious images captured on his film make him the target of an international government plot.**
12 Newlywed Game

8:30

2 9 Front Page Challenge: Fred Davis and regulars Gordon Sinclair, Betty Kennedy and Pierre Berton are joined by special guest panelists in presenting top newsmakers and their stories.
5 Me And Maxx: Maxx refuses to do any household chores until Norman agrees to provide her with the same luxuries her pampered friend enjoys at home.
9 Wall Street Week: "Money Funds: Losing Interest?" Guest: Edward A. Taber, president and director of the Rowe Price Prime Reserve Fund, Inc.
12 Merv Griffin: Guest host: Bobby Vinton. Guests: Cathy Lee Crosby, Natalie Cole, Rhonda Fleming, Loni Ackerman, Johnny Dark.

9:00

2 6 Canadian Express: "Songs Of The Land" Ryan's Fancy hosts a program from Newfoundland featuring the group Blue Herring, Ian Tyson (In Alberta), Hoppe and Hogarth and Clary Croaft (from Halifax).
5 13 Rockford Files: An ex-prostitute (Rita Moreno) whom Jim once helped mistakes his offer of shelter and falls in love with him. (R)
7 8 The Dukes Of Hazzard: Bo and Luke get a chance to help their idol, stock car racer Cale Yarborough, test out some new equipment in Hazzard County. (R)
9 Masterpiece Theatre: "Disraeli: Mary Anne" Disraeli, now a member of Parliament, proposes to the wealthy widow of his friend and political ally Wyndham Lewis. (Part 2 of 4) (CC) (R)

10:00

2 Dallas: Lucy decides that Alan Beam is the man for her after witnessing a staged fight between him and J.R. (R)
4 13 Tenspeed And Brown Shoe: The marriage of a member of Russian royalty arranged by E.L. turns into chaos when hoodlums seeking a gold dagger snatch the bride.
5 A Man Called Sloane: Secret agent Thomas Sloane uncovers the diabolical plot of a demented millionaire.
6 Lawrence Welk: "Broadway Musicals Hit Tunes"
7 Dallas: J.R. is caught on all sides when the oil drilling in Southeast Asia is delayed, his bank loan becomes due, and Bobby learns he has mortgaged Southfork. (R)
8 Barnaby Jones: While searching for a missing girl, Barnaby uncovers an international whitedslave ring specializing in teen-age girls.
9 Bill Moyers' Journal: "A Conversation With Carlos Fuentes" Bill Moyers talks with Mexico's leading novelist and critic.
11 News
12 On The Buses: "The Visit"

10:30

12 News

11:00

2 5 CBC National News
4 5 7 News
8 CTV National News
9 Jazz At The Maintenance Shop: "Bill Evans Trio" Bill Evans, piano; Marc Johnson, bass; Joe LaBarbera, drums.
11 12 After Benny Hill
13 Sports Page

11:20

6 Vancouver Island News
8 News

11:27

2 News

11:30

4 U.S. Open: Highlights of second-round play in this prestigious golf tournament (from Baltusrol Golf Club in Springfield, New Jersey).
5 The Best Of Carson: Guests: Dick Van Patten, Luciano Pavarotti, Bob and Ray, Dr. Lendon Smith. (R)
7 12 The Avengers.
11 National News

11:45

2 On The Evidence (R)

12:00

4 ABC Movie: ★★★ **"The Passenger" (1975) Jack Nicholson, Maria Schneider.**
11 Movie: ★★½ **"The Mysterians" (1959) Kenji Sahara.**
13 Movie: ★★ **"Lady Of Monza" (1968) Anne Heywood.**

12:05

6 Movie: ★★★ **"Never Say Goodbye" (1956) Rock Hudson, Cornell Borchers.**
8 Movie: ★★ **"Brannigan" (1975) John Wayne, Richard Attenborough.**

12:40

7 12 Return Of The Saint

12:45

2 Movie: ★★ **"The Preview Murder Mystery" (1936)**

1:00

5 Midnight Special

1:50

7 News
12 700 Club

2:05

6 Movie: ★★ **"Goodbye, Gemini" (1970) Judy Geeson.**

2:20

8 Movie: ★★½ **"The Norliss Tapes" (1973) Roy Thinnes.**

2:35

4 News

2:50

12 News

3:50

6 Movie: ★★½ **"The Baby" (1972) Anjanette Comer, Ruth Roman.**

4:05

8 Movie: ★★½ **"The Man From Bitter Ridge" (1955) Lex Barker, Mara Corday.**

Friday Prime Time

	7:00	7:30	8:00	8:30	9:00	9:30	10:00	10:30	11:00
2	Happy Days	Two Ronnies	Archie Bunker	F. P. Challenge	Canadian Express		Dallas		News
3	Mon Oncle	Genies en Herbe	A Coeur Battant	Hors Serie		Consommateurs	L'Enjeu	Telejournal	Sports
4	P.M. Northwest	Amer. Top Ten	Movie: Panic at Lake Wood Manor				Tenspeed and Brown Shoe		News
5	Seattle Tonight	Tic Tac Dough	Here's Boomer	Me and Maxx	Rockford Files		A Man Called Sloane		News
6	Hogan's Heroes	Rhoda	Kensington	F. P. Challenge	Canadian Express		Lawrence Welk		News
7	Joker's Wild	P.M. Magazine	The Incredible Hulk		Dukes of Hazzard		Dallas		News
8	Me and Maxx	Old Country	The Incredible Hulk		Dukes of Hazzard		Barnaby Jones		News
9	MacNeil	Victory Garden	Wash. Week	Wall St. Week	Masterpiece Theatre		Bill Moyer's Journal		Jazz
11	M.A.S.H.	Bob Newhart	Movie: Eyes Behind the Stars				News		Benny Hill
12	Joker's Wild	Tic Tac Dough	Newlyweds	Merv Griffin			On the Buses	News	Benny Hill
13	Vancouver				Rockford Files		Tenspeed and Brown Shoe		Sports Page

Channel 10

Continued from Page 7

Tuesday - June 10, 4:50 p.m., Here's Lowther; 5, Question Period; 6, Wilderness Bound; 6:30, Pets Galore; 7, Music Victoria; 7:30, Arts Calendar; 8, Belle's Hawaiian Hula Show; 8:30, A Capital City Forest - City Parks; 8:45, Living Tomorrow; 9, Tuesday at Nine; 10, Current Affairs.

Wednesday - June 11, 4:50 p.m., Here's Lowther; 5, Question Period; 6, Spaghetti Junction; 7, Antique Doll Show and Sale; 7:30, Vegtable Cuisine - Vegetable Lasagna; 8, Super Volley Series - game two - Esquimalt vs. Victoria; 8:30, Canadian Forces Pacific; 9, Victoria's New Trade and Conference Centre.

Thursday - June 12, 4:50 p.m., Here's Lowther; 5, Question Period; 6, Tuesday at Nine; 7, McPherson Presents - Paintings by a group called "Four"; 7:30, Community Magazine - Presenting ten year old Kate Miller - winner of the National Ballet School Audition; 9, Pets Galore; 9:30, Victoria Junior A Lacrosse - New Westminster vs. Esquimalt Legion.

Friday - June 13, 4:50 p.m., Here's Lowther; 5, Question Period; 6, T.B.A.; 7, Touch for Health - Acupressure; 7:30, M.P. Report; 8:30, Civic Affairs.

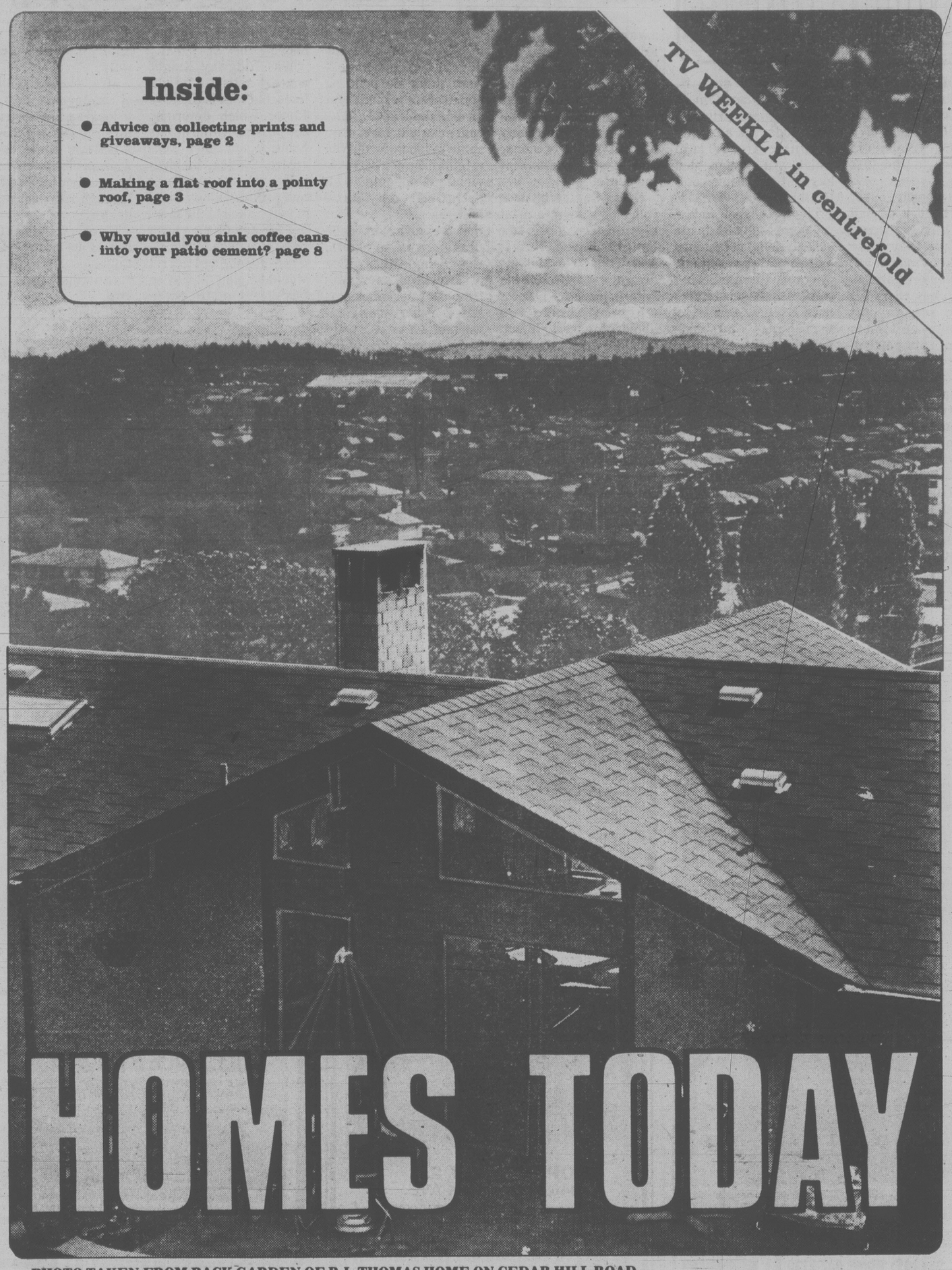
FREE CARRY-IN SERVICE ESTIMATES
• TV • STEREO
• MICROWAVES
• VIDEO
FREE ESTIMATES
OR USE OUR $10.00 IN-HOME SERVICE CALL
homark
TV — STEREO — MICROWAVE
• 27 Burnside Road (West) •
Royal Oak Shopping Centre
4452 West Saanich Road
Call
381-5622
JOE CHOW
Service Manager

40 YEAR GUARANTEE MANUFACTURER'S WARRANTY
5 YEAR UNCONDITIONAL GUARANTEE From The Vynal Home Centre
Vinyl Is Final®...period
● DOES NOT DENT LIKE METAL
● NEVER NEEDS PAINT
● STAYS BEAUTIFUL
● INSULATES
Good Housekeeping
MASTIC T-lok VINYL IS EXCLUSIVE TO THE VYNAL HOME CENTRE ON THE ISLAND AND HAS BEEN PROVEN TO BE THE CLOSEST THING TO THE PERFECT SIDING.
THE VYNAL HOME CENTRE
#10 — 831 DEVONSHIRE ROAD
381-1233
CALL NOW — "NO OBLIGATION"!

Inside:

- Advice on collecting prints and giveaways, page 2
- Making a flat roof into a pointy roof, page 3
- Why would you sink coffee cans into your patio cement? page 8

TV WEEKLY in centrefold



HOMES TODAY

PHOTO TAKEN FROM BACK GARDEN OF R.L.THOMAS HOME ON CEDAR HILL ROAD

COLLECTIBLES

Saving business give-aways

By JOHN HEARN

Mrs. Proctor of Kitchener, Ont., asks about the possible value of a set of Encyclopaedia Britannica, dated 1911 and 1922.

I get no pleasure out of being a bearer of bad tidings but I am not aware that they have any market value at all. Used book stores are reluctant to buy them for the good reason that there are no customers for them. This particular set is old enough to qualify for the curiosity value of a great deal of misinformation but apart from that they are of little interest.

John Adam of Vancouver has a leather shaving kit complete with razor and box for double-edged blades. It is gold-plated and bears the inscription: Compliments F. N. Archibald, Nanton, Alta. "Who would give it and why?" he asks. Presumably F. N. Archibald gave it, probably as an item of early business giftware. This, today, is a simply gigantic field from which will come a rich harvest of future collectibles.

There is a whole industry complete with trade associations, magazines and annual conventions, devoted to marketing some thousands of items used as give-aways by merchants and businesses, all imprinted with their names and addresses. These include pens, pencils, wallets, key tags, lighters, rulers, thermometers, calendars, and bottle openers, just to mention a few. They are authentic 'limited editions' in that the vast majority of production runs are less than 1,000 of any printed item and future collectors will have to content themselves with tightly prescribed sections of any one market — give-away key tags from Ford dealers in just one town, for example. Eventually there will be literature and museums in which F. N. Archibald's shaving kit may have a place of honor and an early example of the genre.

Helen Sweica of Ayr, Ont., asks about a print signed by Ridgway Knight dated Paris, 1888. This is certainly no area of expertise for me but neither do I know where information about obscure 19th-century illustrators is to be found. I may be doing Ridgway Knight an injustice in describing him as obscure but the question is one of a large number I receive in a similar vein. 1888 is the transitional date between early prints — engravings, woodcuts, etchings, etc. — and the photoreproductive processes which provide us with most of our illustrations from that time on.

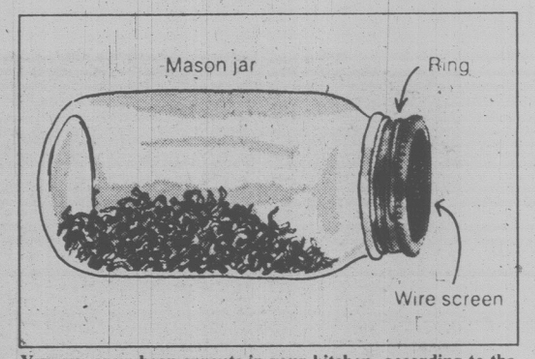
Until then, all 'pictures,' whether in books, magazines or sold for decorative purposes, were made on printing plates of some kind from an originaldrawing. The engraver was rarely the same person who did the original; he was a technician as opposed to an artist. He may have been an artist, too, but the preparing of good plates was a craft. Every single illustration of any kind surviving from that period or earlier, is either an original work of art or is a print in the proper sense of the word. Mere survival does not ensure that they were any good — any more than the survival of art works since that time ensures they are any good. We are no longer talking about collectibles as such — items which may be trash in themselves, but are of interest to collectors — but about fine art. Rembrandt commands enormous prices toay, not because his paintings are old or because they are rare, but because they are great.

Was Ridgway Knight a great artist? I do not know but that is the only factor which deterines the possible value of this print.

Mrs. Sweica, incidentally, collects paintings and prints of clowns and is very much in the market for any of the clown paintings done by comedian Red Skelton. I would be glad to pass on any offers to Mrs. Sweica from readers who have examples of his work.

Mrs. Norma Gilligan of Sheilacoom asks how to locate a dealer in military medals. There are, I believe, some people who specialize but mostly you can buy and sell through any good coin dealer.

Readers' letters should be addressed to Collector's Item, R. R. 1, Lowbanks, Ont., N0A 1K0.



You can grow bean sprouts in your kitchen, according to the Ortho book "12 Months Harvest." All you need is a mason jar and seeds. Place the seeds in the jar and fill it with water. Soak overnight and discard any seeds that float to the top. After seeds have been soaked, drain the water through a screen top and put the jar into a dark cupboard. Immerse in water and drain 2 to 3 times daily until sprouts form.

Making a flat roof peaked and insulating the ceiling

NOW YOU KNOW

By GEORGE DALGLEISH

Q. We have a flat-roof house and have had so many problems with it that we want to put a peaked roof on. In the flat roof there is a 2-inch space between the bottom of the roof boards and the insulation. Can we simply insulate over the existing roof and put the new roof on?

A. First the 2-inch air space is usually not enough on a flat roof. This is because there is not enough air to cause movement to dissipate any vapour pressure that may get into the roof especially during cold days. I would highly recommend putting a peaked roof on the house but closing the vents in this vent space and filling the space with insulation. There are a number of ways that it could be done and likely the simplest way is to drill holes in the existing roof and fill it with a loose fill insulation such as vermiculite. Then add additional insulation by installing it on the top of the existing roof after you build your peaked roof. This can be in the form of loose fill insulation, rigid styrofoam SM board or fibreglass. Make sure that the roof is well ventilated. Ventilation is just as important as insulation. In the Victoria area you should have at least one sq. ft. of venting space for every 200 sq. ft. of attic space. Now that summer has come it is a good time to do this type of work. At least with the old roof left in tact you don't have to worry about rain coming and getting into the house as you are building the new roof.

We are planning on putting foam in our walls to insulate them. What do you think of the foam insulation?

A. I would expect that when you say foam insulation you are talking about Urea Formaldehyde foam that is pumped into the cavity wall. There are a number of other types of foams used in the construction industry, both wet and rigid foams, but Urea Formaldehyde foam is the one most commonly used. I have investigated this foam over the past few years and I've found that if the foam is installed correctly by a knowledgeable applicator who has taken a course in foaming and is with a reputable compan, there shouldn't be any problems. The problems that have surfaced are abnormal shrinkage and off-gas from the foam as it is curing. In my investigations I have found that abnormal shrinkabge is due to people not putting it in properly. Urea Formaldehyde foam is a manufactured product that is manufactured on the job site so careful quality control has to be exercised in order to have a good product. A considerable amount of time may be spent by the foaming contractor in getting the foam mixture just right. As far as the off gas is concerned I haven't found ay serious problems with it in Canada but then, I am not a toxicologist. Toxicologists are really the only people, along with medical doctors, that can determine the health effects of any gas or substance breathed into our systems. It seems that the problems with off-gas from Urea Formaldehyde foam insulation has had to do with improper installation. In a number of cases Urea Formaldehyde foam has been in attics where it should not be installed. It also has been installed in other areas such as bulkheads over kitchens cabinets, etc. where the thickness was more than 6 inches. In my experience Urea Formaldehyde foam should not be installed thicker than 6 inches. Remember that it is impossible to pump foam into a wall that already has loose fill insulation in it. About the only wall that can be re-insulated were insulation now exists is a house wall that may have R7 fiberglass or rockwool insulation with a paper backing. In this case the foam simply squashes the fiberglass or rockwool and replaces it with a higher R-factor of insulation. Do not have foam installed in any wall that has loose fill insulation such as zonelite, shavings, cellulose fiber or any other type. This insulation MUST be removed before foam insulation can be installed. I have a number of test sections that I have been monitoring over the last few years as well as I have opened up a number of walls that have had foam put in. The particular foam that I have used is called Rapco Foam. There are a number of other brands available in his area and the reader should investigate all brands of foam and make his final decision based on his own investigation.



New Homes from $68,300.00
Visit our large selection of 3 bedroom, 1½ bathroom homes. Close to all amenities, bordering on Park. 12% Mortgages.
OPEN HOUSE Daily 2-5 p.m.
Turn onto Glentana off Admirals
South of Craigflower intersection
Patterson Construction 386-6301

PRIVACY



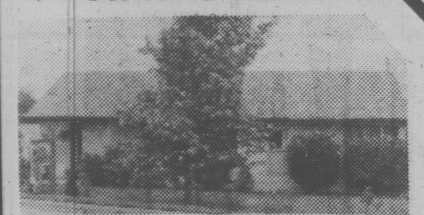
Treed acreage with a well built custom post and beam home. 2.22 acres on Walfred Road in Metchosin. 1 BR on main, 1 BR plus den on lower level. LR and DR designed for entertainment, has FP and hardwood floors. Asking $115,900. MLS.
J. B. (JOT) HOME 592-2130
388-5464 Pager 674
Office 477-0141
3647 Shelbourne St.

BY OWNER
OPEN HOUSE SAT. and SUN, 1-4



2585 Sooke Road
1500 + sq. ft. Split level well built family home. Situated on large fully landscaped lot. Close to schools and shopping. 3 large bedrooms, 2 bathrooms, bright homey kitchen, rec room with bar, workshop or possible family room, completely redecorated and carpeted. $79,900. — NO AGENT PLEASE — 478-2731

RANCHER



Great home in a great residential area. 3 BR no-step home located on a beautiful large view lot. everything is immaculate. A pleasure to view. Some of the features are FP and LR, patio off DR, large utility room, double garage, fruit and dogwood trees in yard. Asking $79,-900. Make a offer. MLS.
J. B. (JOT) HOME 592-2130
388-5464 Pager 674
OFFICE 477-0141
3647 Shelbourne St.



OPEN DAILY 2-7
948 ROYAL OAK AVE.
You will be proud to own this BROADMEAD HOME. New 4 bedrooms. Look at the features:
2x6 outside walls for heavy insulation, all electric heat, Sauna, Solar domestic hot water.
Top quality w.w. carpet plus Italian ceramic in hall. Family room, games room, dining room, 3 bathrooms, 3 fireplaces. Large sunny lot. $195,000.
KEN WRIGHT 598-2183
G. HODGSON 384-7474
CITY BROKERAGE 386-3547 6-6

FAIRFIELD
FULL PRICE $107,500

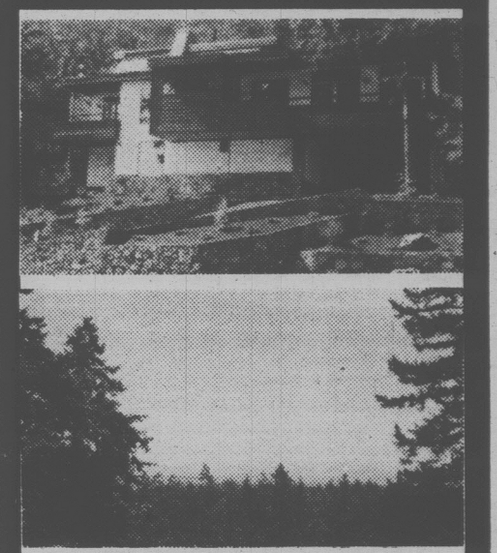


3 BR home with 2 BR in-law suite. 20 years young with new gutters, down-spouts. Nice large, level lot. $47,000 assumable mortgage at 12% due July 1982.
MARJ THOMPSON 658-5584
OFFICE 477-0141
3647 Shelbourne St.

CHAIN SAWS
HOMELITE®
XL-76



16" BAR
299.95
Also available in 20" and 24"
The chain saw with professional power and lightweight ease of handling. This saw has an automatic oiler with manual override which means longer chain and guide bar life. For added dependability the XL-76 has heavy duty crankshaft mounting, all position Tilotson carburetor, heavy duty centrifugal clutch, electronic ignition. The moulded rubber handle bar and pistol grip means easier handling and comfort.
"WE SERVICE WHAT WE SELL"
TRADE-INS WELCOME
4-25
ALF BECKERS CHAIN SAWS
2981 TILLICUM 384-6414



NEW, BROADMEAD
OPEN HOUSE SAT. AND SUN.
4612 Cliffwood 2-5 P.M.
Waterview from Kitchen and other rooms.
$184,000 MLS
STAN STUART
595-0601
MARGETTS AND GOWER OAK BAY
PROPERTIES LTD. 5-23 592-2407

OLIVE L. MARTIN



$39,900 1149 BAY STREET



$67,500 4031 DAFFODIL PLACE
OPEN HOUSE SAT. and SUN. 1-3

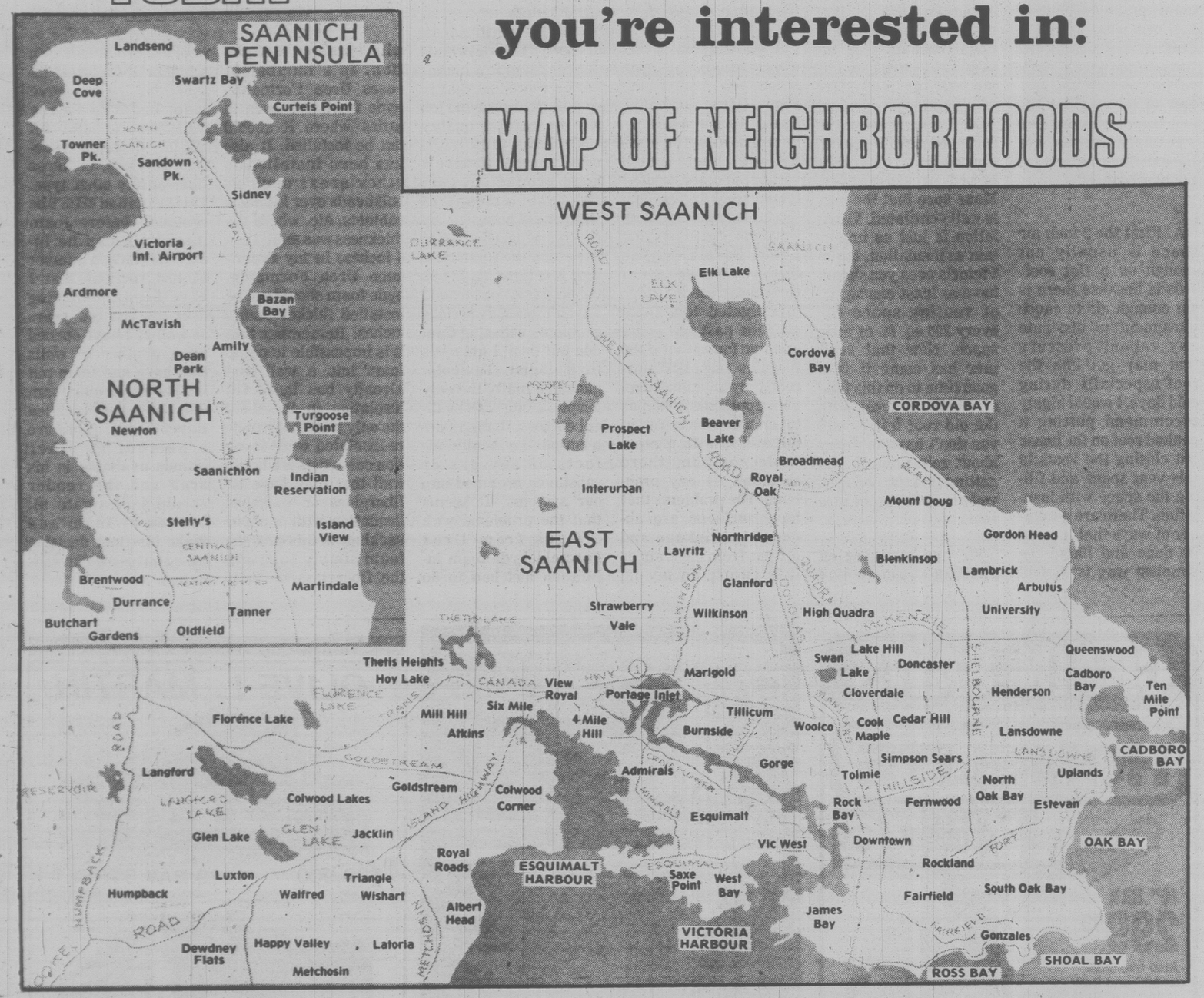


$189,000 4528 BALMACARRA
GORDON HEAD EXECUTIVE 4 BEDROOMS
For free details on these fine listings please call
OLIVE L. MARTIN (master diamond) 479-8913
6-6 **BLOCK BROS.** 386-3231

HOMES TODAY

Use this handy map to locate the properties you're interested in:

MAP OF NEIGHBORHOODS



ROCKLAND RETREAT — OPEN SUN. 2-4
1028 McGREGOR



Located in the exclusive area of Rockland near all conveniences. This unique contemporary 3 BR home was not only designed to make the greatest use of light and space but also for comfortable living. Featuring over 2400 sq. ft. on 3 levels incl. LOFT REC ROOM 31x15 with wet bar and balcony, a huge Master Bedroom suite with 3 PCE ENSUITE and walk-in closets, a spacious living room with heatilator fireplace, intercom system, and much more . . . Why don't you see for yourself . . . JUST LISTED — OFFERED AT $149,900. NEW MLS.

FRED LERCH 479-0428 — OFFICE 477-0141
THE PERMANENT
3647 Shelbourne St.



30 HOWE STREET — OPEN SAT.
FAIRFIELD BY THE SEA — 1:00-4:00

Seldom is there a character house available in this most sought after area. Gracious living room features brick fireplace, bay window with window seat and cabinets built-in. Separate dining room with hardwood floors. Bright kitchen, 2 bedrooms plus den with fireplace. Full high basement, separate garage and fully fenced back garden. $96,500.

For prior viewing of this exclusive listing call:

MARILYN WOODWARD 477-2722
Royal Trust CORP'N OF CANADA REALTOR
6-6 384-8001

OPEN TO VIEW
SATURDAY 2:30-4:30

1523 SHASTA PLACE
(off St. Charles)

A fine modern tudor style family home in this desirable Rockland location being offered at $173,500.

PETER NASH
598-3321 592-3473
JACK MEARS
OAK BAY REALTY LTD.

INTERIOR DESIGN

Collection of seed packages makes ideal kitchen display

By PAULINE GRAVES

The joy of collecting is the thrill of discovery. And a bonus is the depth of knowledge acquired while ferreting out items to fill in or round out a collection.

Sometimes the increased knowledge leads down unexpected paths to an interest in related fields, and a whole new collection gets under way.

Particularly rewarding are those collections which can be used to enhance a house, as contrasted with those stored away in drawers and boxes.

The latter are dust free all right, but not much fun. A happy compromise is seen here.

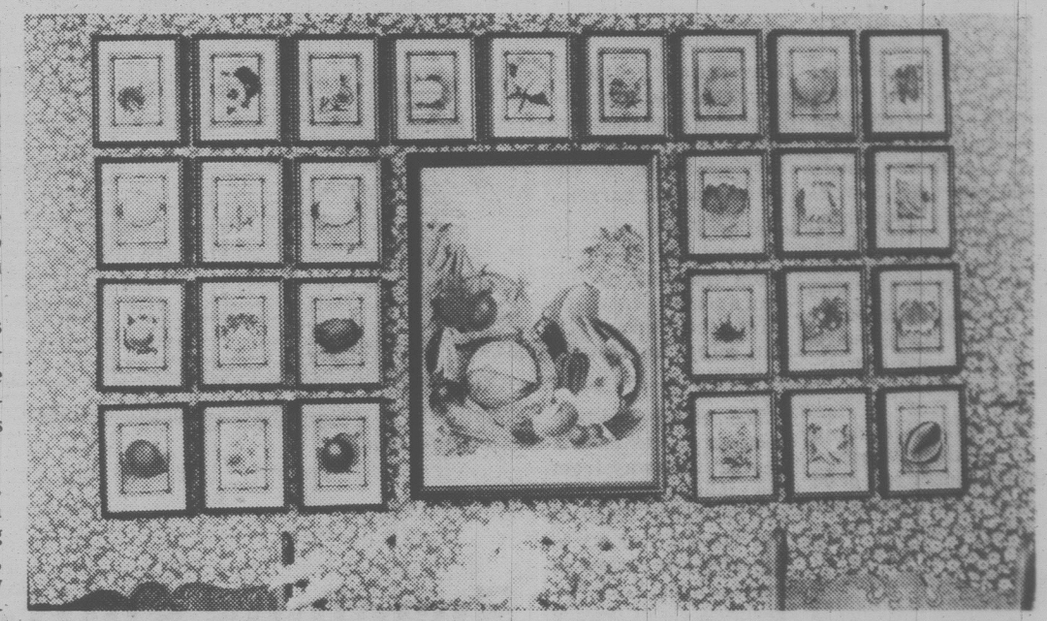
A background in advertising leads to an interest in lithography and to old posters. A few old seed packets surfaced, and the collection was on.

Fortunately, for the sake of appearances, seed packets are all the same size and shape which makes for a good display. It's the old story: any motiff repeated makes interesting design, and when the moiff is interesting to begin with, the design becomes good.

The package designs are attractive and colorful, and each in a simple black frame with a 2-inch white mat looks its best.

Centred in the display, the anchorpiece, is a large poster picturing assorted vegetables. It, too, is old, and probably was an "in-house" advertisement used for display before printing was superimposed over the illustration. The white areas at the top and across the bottom were left clear to receive the printing.)

Hung on the wall at the end of the kitchen, the collection is apt indeed.



Although the seed packages here are old ones, present-day packages could be used. The problem is that modern ones often have prices cut into a corner or super-imposed on the design, in various places according to the illustration being used. This makes it more difficult to mat all packages uniformly, but a careful search of seed racks should turn up some that are workable. You might keep your eye peeled at rummage and garage sales for old packages.



OPEN HOUSE — SAT. and SUN.
945 WOODHALL DRIVE — From 1:00 p.m.

- 2150 sq. ft.
- Family Room
- Landscaped lot with 8 acre nature park at your back door
- 3 or 4 bedrooms
- 3 Bathrooms
- Built-in Vacuum
- Large assumable Mortgage
- Double garage with Automatic opener

This lovely new home is finished to highest quality materials and craftsmanship. Solid value. $139,900

Don MacGillivray 658-5135
GLENGARRY REALTY 479-7138 6-6

A UNIQUE FAMILY HOME

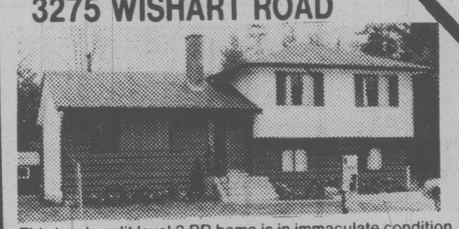


948 WOODHALL DR. — CHRISTMAS HILL

A custom built Westcoast design home, located close to schools and shopping. 3 bedrooms, 3 bathrooms, sunken living room with stone fireplace, dining room, den, sunroom. Spacious 300 sq. ft. kitchen with Crestwood cabinets, Jenn-air range, Moffat built-in oven, dishwasher and garburator. ½ in thermo windows. G.E. heat pump system provides economical heating and cooling. Basement with roughed-in plumbing and recreation room. Double garage with electric door. MLS offered at $165,000. The view over the city to Mt. Baker is free! Please phone DON NEWALL 592-1317

BROWN BROS. on LANSHARD — 385-8771 anytime
"People Helping People" Since 1918 6-6

OPEN HOUSE, SAT. 2-4
3275 WISHART ROAD



This lovely split level 3 BR home is in immaculate condition with built-in Kitchen Aid dishwasher. Room for extra BR and rec room in the basement. July 1st possession or earlier if required. Asking $76,900.

HEATHER GAMMON 385-8814
OFFICE 477-0141
3647 Shelbourne St.
the Permanent for Sale

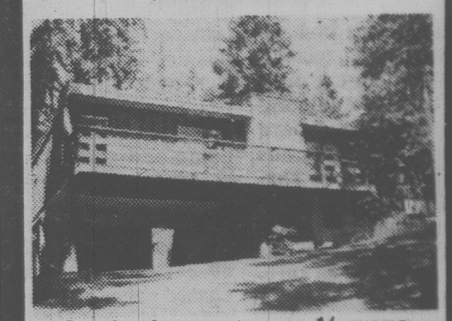


OPEN HOUSE SAT. and SUN. 1-4
4434 VALMONT PLACE (Off Robinwood)
$119,500
Decorator's Dream!

This is really a delightful 3-bedroom West Coast Contemporary home, just walk right in and place your furniture!! Lots of room in the kitchen and eating area that opens up to the cosy family room with air-tight stove that warms the whole house. Or dine formally with a fireplace crackling into lovely living room as well. Very few steps up to the big master bedroom with deck. Don't miss this open house, you'll be sorry if you don't get your chance to put in your offer first! Or be the first to see it and call DIANE or WALLY 381-2233 or 388-6275 pagers 346 or 741.

OCEAN CITY REALTY LTD. 6-6

OPEN HOUSE
SAT. and SUN. 2-4 P.M.
2195 NEPTUNE
(Off Lands End Rd.)



Seclusion — over ½ acre

A very unique design, 2260 sq. ft. on main floor and 700 sq. ft. down. Features 3 spacious bedrooms, very large bright living room, separate dining room, family room, recreation room, 4 bathrooms and sauna. Photographic room, interior sundeck — very private. NEAR MARINAS, 1 block to OCEAN. NEW EXCLUSIVE — COURTESY TO AGENTS. $147,500.

Your Hosts:
MILDRED STAPELLS 384-8124 (24 hrs.)
JAMES PARK 652-4119 (Res.)

Pemberton, Holmes Ltd
1000 Government St. 384-8124

PLAN FOR THE WEEK



Spacious split-level with sunken family-room lounge

This stylish split-level design is ideally suited to the narrow frontage residential building lot, yet it contains almost 2,600 square feet of well-organized living area. The finished floor area provides every conceivable convenience feature, from a large sunken family room/lounge to a spacious den/library.

The elevated main entry leads up two risers to a compact reception foyer and outerwear storage closet, from whence traffic moves either left and down to the large rectangular sunken living room, or straight ahead and down to the commodious family room-TV lounge. The living room features a raised-hearth masonry fireplace and a wide, projecting bay window with a window seat. The large dining room is elevated from the living room, and has wide, side-facing windows for natural light and excellent view.

The spacious U-shape kitchen/dinette combination has an excellent work triangle configuration, ample cupboard storage and generous countertop work surfaces. It connects to the dining room via space-saving pocket door, for easy access when serving formal dinners. A convenient snack bar counter divides the kitchen from the large dinette area, for quick snacks and children's lunches. The large family room-lounge is sunken seven risers from the kitchen-dinette, providing excellent separation of activities. The family room offers the conviviality of a second raised-hearth masonry fireplace.

Adjacent to the family room is a large laundry-utility complex and a two-piece vanity bath. The laundry-utility room could easily be utilized as a mud room facility, as it provides easy access to the enclosed twin-car garage.

A large den/library is conveniently remote from the rest of the downstairs area, to offer a secluded and private refuge from family activities.

The second level bedrooms are accessible via central stairway from the main hallway, as is the basement. Each of the three bedrooms is spacious and bathed in natural light. Each has generous closet storage and easy access to the central bath and linen storage closet. The spacious master suite has a full walk-in closet and a three-piece ensuite bathroom with tub. Sliding glass doors provide access to a large, front-facing balcony.

The mixed vertical and diagonal siding, twin brick chimneys and brick veneer, and the sharply-raked roof line provide the exterior of this design with a massive and informal appearance, which would make the home a welcome addition to any residential development.

Plans for design No. 80-2579 may be purchased either by the single set, at a cost of $85.00 for the first set and $15.00 for each additional set, or by the package. A five-set plan package, including the first set, is economically priced at $135.00 and an eight-set package, also including the first set, is only $175.00.

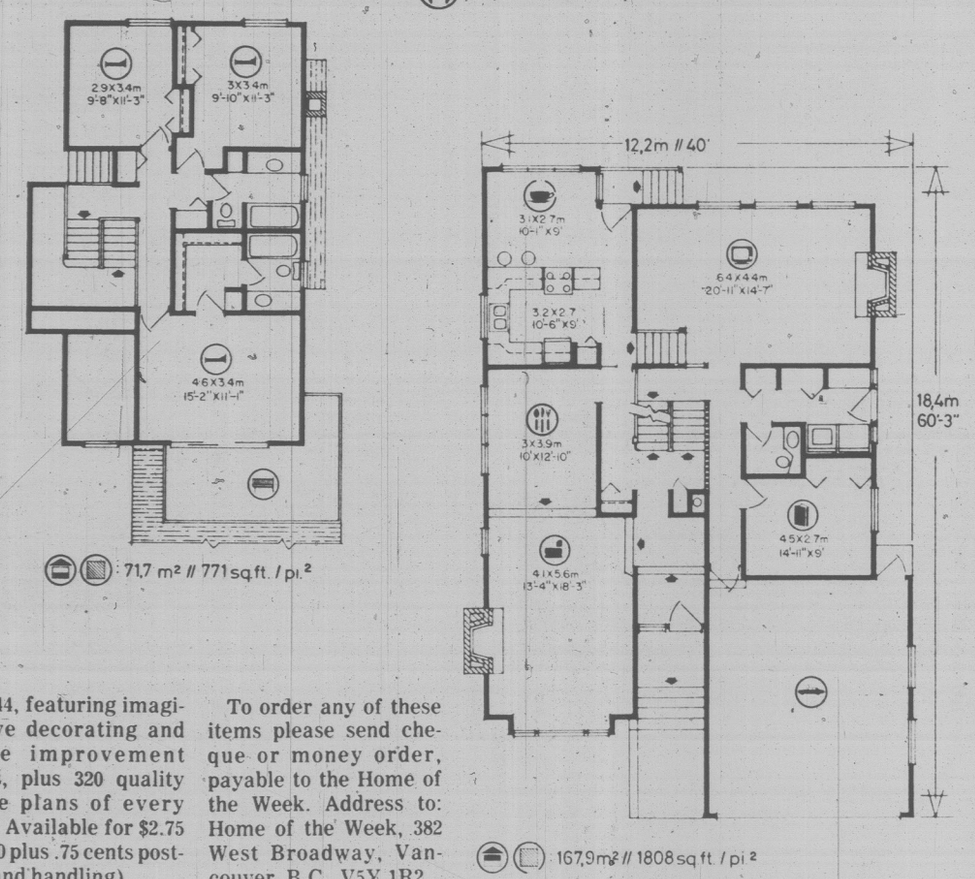
Whichever method you choose, please include $5.00 for postage and handling. B.C. residents add 4% sales tax.

Send for the current edition of Select Home Designs magazine, Series 44, featuring imaginative decorating and home improvement ideas, plus 320 quality home plans of every type. Available for $2.75 ($2.00 plus .75 cents postage and handling).

To order any of these items please send cheque or money order, payable to the Home of the Week. Address to: Home of the Week, 382 West Broadway, Vancouver, B.C., V5Y 1R2.

PLAN Nº 80-2579

12,2m // 40ft. / pi



71,7 m² // 771 sq.ft. / pi²

167,9m² // 1808 sq.ft. / pi²

YOU CAN MAKE IT!

Send for plans to build this 'well'

By STEVE ELLINGSON

Everyone knows that "clothes make the man", but let's twist that time-honored saying a bit to add . . . "accessories make the yard."

You don't have to be an antique buff to appreciate the handsome wishing well shown here. In addition to its decorative and rustic charm, it can be a very practical garden centre.

Whenever you have an informal outdoor party, the well makes a novel and ideal centrepiece from which refreshments may be served.

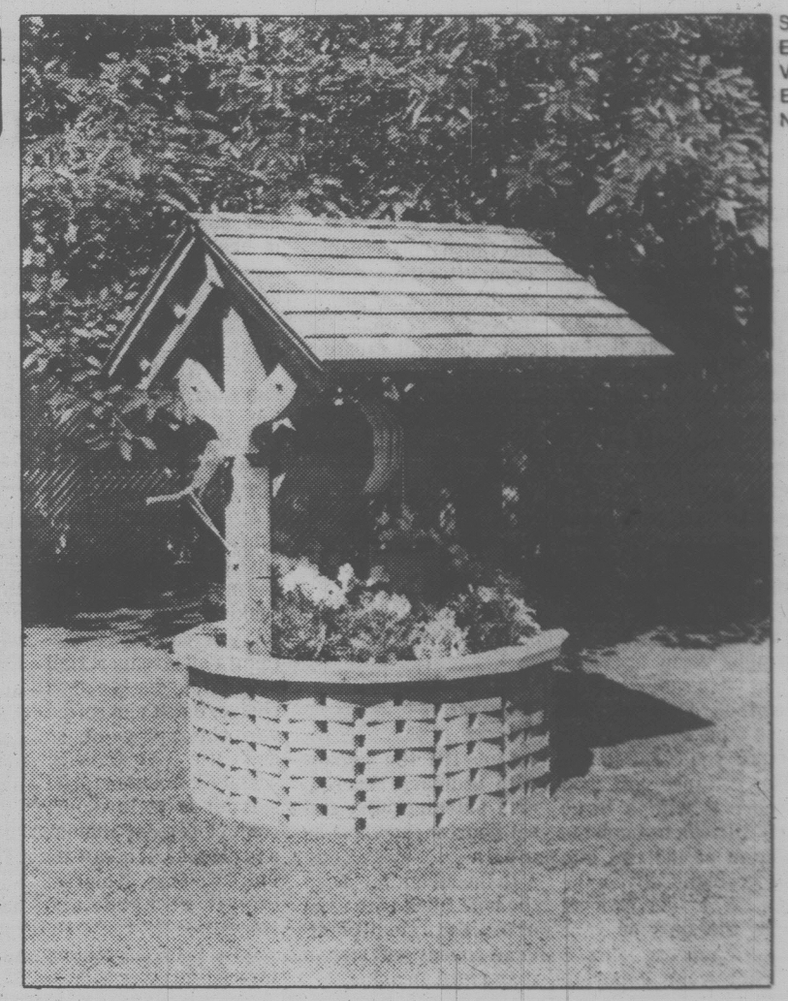
The old oaken bucket may be planted with flowers, or the artificial kind may be used so that they can be removed and the bucket can become an ice container. The ledge around the edge may be used for hors d'oeuvres, beverages, glasses and things of that kind.

The full-size pattern lists the necessary materials along with step-by-step directions and photographs showing all steps in building. It's easy and something that will last a lifetime.

The well shown was made of standard lumber sizes available from all lumber dealers. Redwood or red cedar are recommended, as either of these require practically no maintenance over the years.

To obtain the Wishing Well pattern No. 371, send $3.50 (please add fifty cents extra for postage and handling) by cheque or money order to:

U-Bild Pattern Department, Box 160, Cote St. Luc, Montreal, Que., H4V 2Y3.



YOUNGSTEROOM

- Use built-in furniture wherever feasible. It's functional, modern, and generally more appealing to youngsters than heavy, conventional furniture.
- Use easy-care floor coverings, and curtains, bedspreads and chair covers you can throw in the washing machine. A youngster's room is no place for fragile fabrics.

Look No Further! Direct From Builder

3800 sq. ft. of luxury custom workmanship. Fantastic ocean view. Gentle sloping landscaped lot, in exclusive estate area. Close to golf course, recreation centre, ferries and airport. Ready for occupancy June 15th.

$239,000.00

Phone 388-6876 or 652-2919

Fred Neville Homes Ltd.



OPEN HOUSE

GORDON HEAD AREA 1551 MT. DOUGLAS X RD.
SAT. AND SUN. 1 - 4 P.M.

35-ft. sunny indoor pool. Deluxe Post and Beam Home of approx. 3000 sq. ft. Extensive use of brick and glass throughout, convenient kitchen with built-ins, eating area, dining room overlooking sunken living room, 4 or 5 bedrooms, 3 fireplaces, lounge overlooking pool, rumpus room. House is situated on ¾ of an acre with southern exposure. Asking $285,000. Additional 1½ acres of pasture with horse barn that has subdivision possibilities for $1000,000.

Phone 656-3317
for prior viewing . . . Principals Only.

CONDOMINIUM

DENNIS L. JAMES

Bus. 384-8124 Res. 598-6014



BUYERS:
1- and 2-bedroom condos available in James Bay and Fairfield.

SELLERS:
Requests for units in good areas continues to be strong. Call for an evaluation.

Pemberton, Holmes Ltd.



OPEN HOUSE
SAT. and SUN. 2-4 p.m.
847 CAMEO ST.

NORTH QUADRA

Few areas so accessible to city, airport and ferries

Located in prime residential area, west of Quadra with easy access to Pat Bay Highway. 30 homes will be constructed in this new subdivision. Why not one for you? Vendor will finance to qualified purchasers.

DON and SHIRLEY MILLS

BLOCK BROS. DOUGLAS

386-3231 (24 hrs.) 479-0570

"AN EXECUTIVE'S DREAM HOME"



Master craftsman with a European flair. Skylighting, heavy shakes, supreme cedar siding, high vaulted ceilings. VIEWS OF MT. BAKER AND OBSERVATORY. EASY-CARE ARTISTIC LOT. Features luxurious carpeting and exquisite fixtures, ½" thermopane picture windows, golden oak panelling, 3 bedrooms, den, music room, spacious living room, elegant dining/family room, foyer with fountain, 3 baths, 3 fireplaces, double garage, vacu-flow, burglar alarm system. Offered at $219,000. MLS.

PEMBERTON HOLMES LTD.
1000 GOVERNMENT ST. 384-8124

OPEN HOUSE
Sat. and Sun. 2-4 P.M.
903 WOODHALL
CHRISTMAS HILL AREA

180° VIEWS

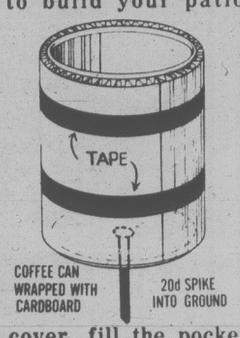
For Prior Viewing Call
JAMES PARK
384-8124 (24 hrs.)
652-4119 (Res.)

HAND AROUND THE HOUSE

Q — I'm getting ready to pour a concrete patio off the back of my house. Right now I can't afford to cover it, but some day I hope to. Is there any way to provide some means of anchoring the posts I'll need to support the roof? I don't want to set anchor bolts now since they will be a hazard sticking up out of the concrete. — C.H., Milwaukee, Wisc.

A — One simple idea I've seen is shown in the sketch. Wrap a coffee can with corrugated cardboard and secure with tape. Place the can where you want to anchor a future post, and secure it with a large spike driven through the bottom of the can into the ground. Position the can so its top is level with the tops of your concrete forms.

Pour your concrete and finish it off as usual. Then, after it has set but is still somewhat soft or "green," remove the can. This will create a pocket in the slab. Whenever you are ready to build your patio



cover, fill the pocket with ordinary concrete or a patching mix, and set your anchor bolt as usual.

In the meantime, keep the hole filled with sand or use it as a small planter so nobody will step in it and turn an ankle.

One last tip: Put the hole no closer than six inches from the edge of the slab. If you put the hole too close to the edge, strength will suffer.

Q — What material can I use to remove adhesive price stickers and the gooey residue they leave behind — E.T., Old Zionsville, Pa.

A — Ordinary paint thinner works for me. Give it a try. If the glue doesn't soften up after soaking for a minute or so, you can try something a bit stronger. Nail polish remover is a good choice, but it can soften varnishes and paints so don't use it on finished surfaces. Another good solvent is Weldwood's contact cement thinner and cleaner. It is safe on most finishes. You can buy it at hardware stores.

Q — I tried painting my son's dresser with an aerosol spray. The new paint was very slow in drying and in some spots caused the old varnish to wrinkle and peel away. The peeling seemed most severe where I had most carefully sanded the oil finish before spraying. What went wrong and what do I do now? — B.M., Fair Lawn, N.J.

A — The spray you used was based on a lacquer formula and its thinners attacked the old varnish. Now you will have to remove all the old and new finish and start from scratch. Use a paint remover according to label directions. Then sand lightly and refinish.

To avoid the problem in the future, do not use lacquers over old finishes. If you want to use an aerosol, read the label carefully and look for the ingredients list. If it contains a alkyd resins the paint will be safe over other finishes. If the can contains nitrocellulose or acrylic resins, it will be a lacquer.

How to allow for future roof when pouring patio cement

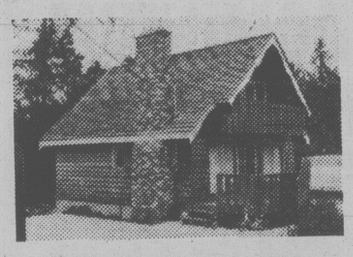
Shotbolt Road

Thomas Shotbolt arrived in Victoria July 17, 1862, just out of pharmacists' school in England, the ink hardly dry on his chemist's diploma. Shortly after his arrival here he worked for another druggist, but soon was able to form his own business on Johnson Street just west of Government.

His business grew rapidly. Shotbolt's was quickly one of the best known stores in the place, and a centre for much talk of politics and gold in the Cariboo and on the Leech River down Sooke way. The drug store had mahogany fittings and cherry wood dispensing counter which came around Cape Horn in a sailing ship.

Mr. Shotbolt took his bride, Miss Lavinia Parmiter, to live in modest quarters over his store on Johnson Street. A lover of flowers, Mrs. Shotbolt always had geraniums in bloom for Christmas.

In the mid-eighties the Shotbolts built a grand home on 10 acres on the western slope of what is now Gonzales Hill. At that time and for years afterwards Fairfield Road ended at Foul Bay Road, just outside the Shotbolt pillars of stone and the iron gate.



CEDAR CHARMER

This lovely 3-bedroom chalet sits high on a hill on treed acreage which provides seclusion. This energy conscious home is located in the Mill Bay area and would be ideal for Victoria commuters. There is a well insulated 12x20 workshop for Dad. This cedar chalet is offered for sale at $65,900. For appointments to view please call Kay Wilson of J. H. Whittome and Co. Ltd., 254 Trans-Canada Highway, Duncan, B.C. at 748-0381 or 748-1801. No. 667.



HALF WAY TO HEAVEN

With unexcelled seaview from the kitchen, living room sundeck. Family room, double glazed windows — designed for energy conscious with LOW taxes. Most attractive for the most discriminating. 2 bedrooms, high bright basement, large nicely landscaped gardens with vegetable plot. Fruit trees, lawns. A pleasure to show at $77,-000. For more information on this property please contact Edith Williams of J. H. Whittome and Co., Ltd., 254 Trans-Canada Highway, Duncan, B.C. at 748-0381 or 748-3049.



WEST COAST CONTEMPORARY AT IT'S BEST $165,000

The total effect created by this remarkable home, high on the rocks above Genoa Bay, is PURE EXCITEMENT! From the lovely entrance hall up to the entertainment-sized living room, and up again to the completely separated master bedroom suite, each and every facet of this home is obviously, even to the most fastidious, uncompromised quality. Decorated extensively with matched teak panelling, grasscloth, and incredible views. 3 bedrooms and den and much, much more. For more information on this incredible property please contact Verna Benjamin of J. H. Whittome and Co., Ltd., 254 Trans-Canada Highway, Duncan, B.C. at 748-0381 or 746-6690. No. 664.

6-6

J. H. Whittome & Co., Ltd.,
254 Trans Canada Hwy., Duncan, B.C.
748-0381



JUST LISTED

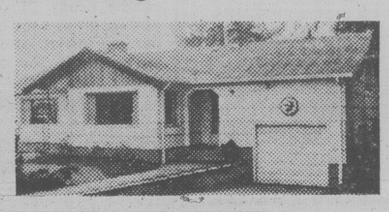
CONSIDERING SELLING?

May I most strongly urge that you list your house or other real estate with me, Murray Lawson. You can be sure that you will be represented by a responsible, experienced realtor who will work hard for you, spend his own money to advertise your house in the most advantageous manner, and get you action on it. This is no sideline or hobby, it's my chosen profession. Handling real estate sales with integrity and in a professional manner is all I do for a living.



11% FINANCING

Situated on a 50'x130' fully landscaped lot, this cosy 3-bedroom (2 up, 1 down) bungalow is conveniently located at 2730 Asquith St. L-shaped living room-dining room featuring brick fireplace, oak floors and built-ins. Recent interior repainting. Gutters and insulation (very reasonable heating bills). New Exclusive. $68,900.



GO JUMP IN THE LAKE

625 BROOKLEIGH

A rare opportunity — country lane atmosphere, yet only moments from town. 1.48-acre treed lot adjacent to Elk Lake (a short walk through parkland to the water). A well constructed and nicely finished home including 3 bedrooms and den, add a fridge and stove, you'll have a basement in-law suite with fireplace, bedroom and separate entry. A large (24'x60') barn or workshop near the rear of the property is an added bonus. New MLS. $169,900.

contact **MURRAY K. LAWSON**
Res. 592-2912
PARK PACIFIC INVESTMENTS LTD.
383-4142
CALL 388-5464
ASK FOR PAGER 825

6-6